…OBER 15, 1924.—[PART …]

…YEAR'S
…et Headquarters
for
…ctrolas
and
… Records
for You HERE
…W RECORDS OF
…s Biltmore Orchestra
… Montmartre Orchestra
…nderella Roof Serenaders

…odel 210
…eautifully proportioned and finished
…rice $110.00.
…1.00
… to Your Home—
… $7.00 a Month

…YEAR'S
…Bargains Reign"
…OUTH MAIN STREET
… and Main Streets

…g You More
…Half Way
…you step inside the
…on Bank & Trust Co.
…feeling that you're
…you receive is warm
…ou'll find that every-
…with the bank is
…nice to you and to
…gates to the officers'
…u always have the
…henever you feel like
…rice or assistance.
…NK & TRUST Co
… NO BRANCHES

…BAYER…
…PIRIN…
…ASPIRIN" and INSIST
…ayer Cross" on tablets you…
…e Bayer Aspirin proved…
…bed by physicians 24 years…
Neuralgia Lumbago
Neuritis Rheumatism
…Accept only "Bayer"…
…Handy "Bayer" boxes of 12…
…Also bottles of 24 and 100…

In Three Parts—44 Pages
PART I—TELEGRAPH SHEET—18 PAGES

"Sail on, sail on, and on and on."

The Los Angeles Times

GREATER SOUTHERN CALIFORNIA

THURSDAY MORNING, OCTOBER 16, 1924. DAILY, 5 CENTS. SUNDAY, 10 CENTS.

Liberty Under Law—Equal Rights—True Industrial Freedom.

SHEFFIELD TELLS AIM

Presents Papers to Obregon

Declares "My People Desire Only Your Peace and Prosperity"

Ambassador's Reception at Mexico City Marked by Brilliant Display

BY JACK STARR-HUNT
[BY CABLE—EXCLUSIVE DISPATCH]

MEXICO CITY, Oct. 15.—"We [illegible] any rights or privileges [illegible] that we would not [illegible] to you; we seek no terri[illegible] desire no exclusive privi[illegible] earnestly hope that the [illegible] of liberty regulated by [illegible] of free orderly government so [illegible] by us, may also in [illegible] measure be yours," Am[bassador] Sheffield told President [Obregon] today in presenting his [credentials].

The Ambassador's reception, ac[companied] by the usual brilliant [illegible], took place at the National [Palace]. Both President Obregon and Ambassador Sheffield were [surrounded] by gorgeously uni[formed] officers, and infantry and [cavalry] regiments of honor were [on guard]. Ambassador Sheffield presented his credentials, [and] the letter of recall of Am[bassador] Warren.

[illegible] confidence and respect, [illegible] are essential to the friend[ly relations] of governments, and [it will] be his constant endeavor to [win the] confidence and respect of [President] Obregon and to gain the [good will] of the Mexican people.

PEACE IS AIM

[illegible] government and my people [desire] only your peace and pros[perity]," he added.

[illegible] President Obregon he [has already] given evidence of his [purpose] to treat the interests [of Americans] on a just basis and [illegible] proposal to adjust the [illegible] controversy not merely [upon] fixed principles of inter[national] law, but upon the broader [illegible] principles of complete [justice] and equity, has made the [most] favorable impression upon [the United] States government and [illegible].

[illegible] United States," he contin[ued], [illegible] to increase its trade [illegible], but without injur[illegible] or profiting by their [illegible]. [Indeed], the United States [illegible] to help the world to great[er prosperity] in which all may [share] and this applies especially [to relations] with Mexico. Contribu[tions to] the happiness and pros[perity] of both peoples are mutual, [illegible] and the two nations, [illegible] in some respects, [illegible] in working out the same [problems] of self-government." He [added], he said, that the nations

(Continued on Page 2, Column 5)

RATE FIGHT NEARS END

Interstate Body Holds Hearing

Railroads Are Supported by Midwest and Pacific Coast Shippers

Chicagoan Tells of Present Handicap and Monopoly by Boat Lines

[EXCLUSIVE DISPATCH]

WASHINGTON, Oct. 15.—Transcontinental railroads, backed by Midwest and Pacific Coast shippers, waged the last round of their battle for permission to establish reduced rates to Pacific Coast terminals in argument before the Interstate Commerce Commission today.

J. P. Haynes, representing the Chicago Association of Commerce and Midwest interests, arguing in support of the application, declared that the record showed that as to the commodities included in the application, the movement via all rail routes had practically ceased and the movement via the all-water and rail-and-water routes, constituted substantially the whole of the movement to Pacific Coast cities.

"The denial of the application can only serve to perpetuate the monopoly which the boat lines now have as to that traffic which may properly be termed 'competitive,'" he declared. "Moreover, competition between the middle western and eastern shippers cannot exist to any appreciable extent, and of course, that is the vital question with us."

GREAT HANDICAP

Mr. Haynes asserted it was conclusively shown by the record that middle western industries had heretofore been able to participate in Pacific Coast business, but that the handicap placed on them by reason of the low transportation rates from the East via water routes through the Panama Canal was now so great that it could not be entirely overcome by the industries reducing their margin of profit.

"The result has been," he said, "a steady loss of business in the Pacific territory, and since this loss to the industries meant a corresponding loss of traffic to the western railroads, is it not a natural sequence that the industries should look to the railroads to assist in meeting this unusual competition?"

The Intermountain States and intercoastal steamship lines are opposed to the application of the transcontinental lines which seek authority to disregard the land-and-short haul clause of the fourth section of the Interstate Com-

(Continued on Page 2, Column 4)

THE DAY'S NEWS SUMMED UP

THE SKY: Clear. Wind at 5 [a.m.], [illegible] velocity, 8 miles. Thermometer, highest, 72 deg.; lowest, [illegible]. Forecast: For Los Angeles [and] vicinity: Partly cloudy. For [complete] weather data, see last [page of] this section.

[FEATURES]: Radio, Page 3, [Part II]; Women's Pages, Clubs and [Society], Pages 6 and 7, Part II; [Business] and Financial, Pages 13, [14], 16, 17, Part I; News of [the] Counties, Page 10, Part [II]; [illegible], Page 13, Part I; Pic[tures], Page 20, Part II; Comics, [Page] 4, Part III.

[illegible], Page 4, Part I.

[NEWS] IN SPANISH. Page 5, [Part] [illegible].

[illegible] NEWS. Page 12, [illegible].

[THE] CITY. New York City is [illegible] Port Authorities for [illegible] and entire staff [illegible] is re-elected. Page 1, [illegible].

[illegible], Hollywood realty [illegible], is charged with attempt[illegible] wife of his business [partner]. Page 2, Part II.

[illegible], stunt flyer, falls [illegible] a distance of 500 feet [illegible] Oregon and is instantly [killed]. Page 1, Part II.

[illegible], here from New [York], [illegible] rumors of impending [illegible] in the Metro-Goldwyn-[Mayer] organization. Page 2, Part II.

[illegible] exists between [illegible] and the Ku Klux Klan, [illegible] Sane Critics [illegible] Grand Lodge [illegible]. Page 1, [illegible].

[illegible] Powell's request [illegible] to handle in[illegible] of his office, ap[illegible] Knox.

[illegible] lobby [illegible] that no [illegible] on [illegible]ations.

[illegible] is ad[illegible] clash [illegible] fail[illegible] case.

[illegible] myste[illegible]ertainer [illegible] bungalow [illegible] robbers [illegible] in two days takes place when trio robs United States Bank agency at Forty-third and Hoover streets. Page 8, Part II.

Unusual tribute is paid to Felix J. Zeehandelaar at funeral rites attended by foreign consuls and city's leading men. Page 5, Part II.

Colorado Aqueduct Association committee meets and makes plan to draft bill to incorporate all of Southland in water district. Page 1, Part II.

PACIFIC SLOPE. Shenandoah, weather permitting flight, should sail over Los Angeles between 9 and 10:30 a.m. today. Page 1, Part I.

First big storm of winter hits Northern California and reaches as far south as lower end of San Joaquin Valley. Page 1, Part I.

Long Beach acquires mile and one-quarter of shore on Terminal Island for dock site. Page 5, Part II.

GENERAL EASTERN. All dirigible records broken by ZR-3 in 5066-mile flight over Atlantic Ocean in 81 hours and 17 minutes; President Ebert lauds flight commander; Coolidge offers congratulations; trip marks fourth nonstop flight across Atlantic. Page 1, Part I.

International convention of Disciples of Christ's Church observe jubilee of founding of Woman's Mission Society. Million given for missionary work. Page 3, Part I.

WASHINGTON. Transcontinental railroads, backed by Midwest and Pacific Coast shippers near end of their fight for freight rates cut. Page 1, Part I.

FOREIGN. Ambassador Sheffield presents credentials to President Obregon at brilliant reception in Mexico City. Page 1, Part I.

Britain oversubscribes its $60,000,000 share of Dawes plan loan to Germany. French loan to be "issued" today. Page 1, Part I.

Little Hsu and six other Chinese rebel generals arrested and later released by authorities at Shanghai's international settlement. Page 8, Part I.

LONE OFFICER ROUTS FIVE BANK BANDITS

[BY A. P. NIGHT WIRE]

PORTLAND (Or.) Oct. 15.—Five bandits today held up the George W. Bates and Company Bank in an outlying business section on the East Side and were routed by Policeman Andrew G. Larson, who saw them as he was passing on a street car. He jumped off the car and opened fire upon them. No money was obtained.

When Larson began firing, the bandits, who had lined up six bank employees, fled in an automobile.

It Must Not Be Allowed To Lapse!

COTTON MEN LOSE DUE TO LARGE CROP

Ex-Gov. Lowden of Illinois Declares Co-operation is Producers' Need

[BY A. P. NIGHT WIRE]

CHICAGO, Oct. 15.—Cotton growers will get millions of dollars less for 13,000,000 bales grown this year than they would have received for 12,400,000 bales, according to a statement by former Gov. Frank O. Lowden of Illinois, in an address before the Inland Daily Press Association. He said that figures of the Department of Agriculture for the last two months showed that a 5 per cent increase in cotton production had caused a 20 per cent decrease in price.

Mr. Lowden cited these figures in arguing that the agricultural problem was not yet solved, and that co-operative marketing was needed.

Mr. Lowden was introduced by Col. R. R. McCormick, editor of the Chicago Tribune, who said that as War Governor, Mr. Lowden had given distinguished service not only to Illinois, but to other States.

New Army and Navy Club is Incorporated

[BY A. P. NIGHT WIRE]

SACRAMENTO, Oct. 15.—Promotion of military and naval science is among the objects of the Army and Navy Club of Southern California, according to the articles of incorporation of the organization which were filed today with Secretary of State Frank C. Jordan. Los Angeles is to be the headquarters of the club.

The club also proposes to bring together for their mutual benefit and social intercourse persons who served in the military and naval forces of the United States.

MANY MAY BE DEAD IN RUINS OF BRIDGE

[EXCLUSIVE DISPATCH]

WHEELING (W. Va.) Oct. 15. At least one man was killed and it is feared the bodies of others may be found in the ruins of a section of the steel bridge over the Ohio River, which collapsed here today. Albert Couter of Moundsville, one of the thirty-five workmen engaged in repairing the structure, dropped fifty feet to his death when the girders gave way.

Another Special Treat!
OCTOBER ALL-FICTION NUMBER
of the
Times Sunday Magazine
Will Contain Short Stories by Such Headliners as
Albert Payson Terhune
Samuel Hopkins Adams
Inez Haynes Irwin
Achmed Abdullah
Gerald Beaumont
—and others . . .
Out Next Sunday!

RAIN AND GALES IN NORTH

First Big Storm of Winter Reaches as Far South as Lower End of San Joaquin Valley

[EXCLUSIVE DISPATCH]

SAN FRANCISCO, Oct. 15.—Soaking rain and high winds spread over Northern California today in the first big storm of the winter. Rain fell from Eureka and Redding as far south as the lower end of San Joaquin Valley and a storm is predicted for Fresno tomorrow morning.

Reports late tonight from the Weather Bureau forecast rain again tomorrow with the day becoming clear and fair during the afternoon. It is believed that the storm has spent itself and Central California will have no high winds and only slight rains.

Diminishing as it raced down the Coast from Eureka, the rain began falling in San Francisco and bay points shortly after 3 o'clock this afternoon.

STORM AND GALE

A storm, which has been raging off the Washington coast, whipping Puget Sound with a sixty-mile gale, has turned northward and its center was reported to be over Western Canada late tonight, traveling northeast. A second storm which threatened to move south from the Alaskan coast, bringing additional rainfall in the up-State regions, will be forced back northward by the Washington gale, the Weather Bureau believes.

The present rainfall was welcomed by farmers and dairymen alike, who declare that crops would suffer but slight damage, if any, at all.

The only damage possible is that to late crops of rice remaining to be harvested, all other crops being well in. On the other hand the soaking rainfall takes the place of the fall irrigation in the San Joaquin and Sacramento valleys, coming just in time, affording the welcome opportunity of ditching and plowing.

EXTINGUISHES FIRES

In the mountains the rain and snow is filling the streams, aiding the harassed power companies, and in reports tonight had extinguished the few remaining forest fires.

Sheep and cattle men are benefitting most, however, their parched and barren pasture lands rejuvenated and turning to green.

A high wind that wrecked windows, demoralized telephone service and tangled power wires preceded the rain in Eureka today. The damage was widely distributed and was followed by a heavy rain that was worth thousands of dollars. Several forest fires that were gaining headway were drowned out.

Redding reported a generous rain falling throughout Shasta county, bidding fair to continue. Trinity county also reported a general rain, while other points in Shasta said that the rainfall "is coming gently and yet with considerable volume, soaking the ground and being of great value in starting the winter range grass."

SPOILS MEETING

The storm broke up a big political meeting arranged for Petaluma today, but reports from the egg center called it "welcome and beneficial; farmers are jubilant over

(Continued on Page 2, Column 4)

BRITAIN PUTS LOAN OVER

Oversubscribe $60,000,000 Share of Dawes Plan Issue to Germany; France Acts Today

BY JOHN STEELE
[BY CABLE—EXCLUSIVE DISPATCH]
[Copyright, 1924, by the Chicago Tribune.]

LONDON, Oct. 15.—Great Britain's $60,000,000 quota of the Dawes plan loan to Germany was oversubscribed within three hours and the lists were closed at 1 o'clock today. A line of brokers' clerks and representatives of big financial houses began to form outside the Bank of England before 6 a.m. and when the bank opened at 10 o'clock 2000 were in line. A force of police was called to keep order.

The waiters were admitted to the bank in groups and it was evident very soon that so far as England was concerned the loan was successful.

At 1 o'clock it was announced that the loan had been subscribed several times over and the lists were closed.

FRANCE'S SHARE TO BE "ISSUED" TODAY

BY HENRY WALES
[BY CABLE—EXCLUSIVE DISPATCH]
[Copyright, 1924, by the Chicago Tribune]

PARIS, Oct. 15.—The French portion of the Dawes plan loan, amounting to $15,000,000, will be "issued" tomorrow. There will be no issue whatever in the sense of the word used in America and England, as the big banks are taking up the amount, none whatever being offered to the public.

Premier Herriot has had endless trouble in fulfilling his promise to J. P. Morgan, Andrew Mellon and the London negotiators that France would take up a share of the loan. The French public has been so hostile that it was evident nothing could be done with the general investors and the bankers themselves, although admitting that the loan was excellently secured, declared they could advance none of their clients' money to a hereditary enemy.

The menace under which the bankers finally acted was M. Herriot's declaration last Thursday that he would place the German loan on the open Bourse and have it quoted along with all the other securities. This brought the bankers into line as no German paper has ever been quoted on the Bourse since 1871.

The bankers, however, demanded that they be reimbursed by the Bank of France for every pound sterling they advance to Germany. Negotiations to this effect have been completed, but the Cabinet was unable to act today as had been announced.

The transfer will take place tomorrow. The big banks—Lazare

(Continued on Page 3, Column 4)

HUGHES HITS RADICALS

Sees Disaster in Their Program

Secretary of State Calls on Nation to Ward Off Peril of La Folletteism

Sets Davis Right on What G.O.P. Administration Has Accomplished

[BY A. P. NIGHT WIRE]

NEW YORK, Oct. 15.—Secretary of State Charles E. Hughes continued his offensive against the La Follette Socialist party, which he characterized as a "dangerous enemy" and appealed for a Republican State and national victory to ward off "serious disaster" at a meeting tonight in Carnegie Hall.

Speaking under the auspices of the Republican county committee with Representative Ogden L. Mills presiding, Secretary Hughes declared that the Republican party must bear the brunt of the radical attack, as "it seems probable that the Democratic party in this election will be virtually cut to pieces in the West and will be honeycombed in the East."

The address, which was broadcast by radio stations in New York and Washington, also took cognizance of criticisms made by John W. Davis, the Democratic nominee, of the economic and foreign policies of the Coolidge administration.

Secretary Hughes paid tribute to the President as a "strong sagacious man, long tried and trusted, of unimpeachable integrity and with the highest standards of honor, calm and deliberate, but inflexible in well-chosen purposes."

TRUST COOLIDGE

He predicted a Republican victory "because the people have learned to know and trust Calvin Coolidge."

He opened his address with a plea for support of Col. Theodore Roosevelt for the Governorship.

"I desire to see him elected not only because of his fitness," the Secretary said, "but also because I wish to see the cause of the Republican party strengthened by a complete victory in this State. We have a dangerous enemy in the third party, dangerous not simply in this campaign, but in a deliberate attempt to organize the forces of unrest to destroy our form of government. While you are going about your business, they will be ceaseless in their efforts to undermine it.

"It is idle to look to the Democrats to meet this attack. It seems probable that the Democratic party in this election will be virtually cut to pieces in the West and will be honeycombed in the East.

"If the future is to be of hope, we must meet the growing strength of radicalism, not by the old 'tariff for revenue' Democracy, the frequent victim of economic fallacies, but with a strengthened Republican party which with its sound economic tradition will be able to serve our prosperity and give us rational progress. Otherwise with the liberal and sanely conservative hosts divided, we shall court serious disaster."

PROSPERITY IN BALANCE

The speaker, warning that "it would not take much to destroy our prosperity," said that this would happen if the La Follette party "should really approach success" and that this would result if it could produce a deadlock in the coming election.

Declaring that the La Follette followers denied that they intended through such a deadlock to make Gov. Bryan the next President and asserted their intention of thus electing Wheeler, Secretary Hughes said:

"Well, if anything could be worse than to put in Bryan, it would be to put in Wheeler."

Regarding the La Follette proposal to submit a constitutional amendment giving Congress power to override the decisions of the Supreme Court, the Secretary asked:

"Could anything be more revolutionary than that?"

"A majority in Congress could decide upon any system of representation it pleased in order to continue its own power," he said. "The right to be secure in your person, in your life, in your property; the right to a fair trial if your were accused; the right of freedom of speech, freedom of the press, freedom to worship God according to your own conscience, would be at the mercy of Congress."

CHANGE IN CONGRESS

"What would this Congress be?" the Secretary asked. "You may think it would be like the present one. But if this radical movement progressed so far that this program could be carried out, if thriving on confusion and unrest these initial successes were achieved, you would be likely to have a Congress of a like mind."

Here Secretary Hughes discussed the two answers made by Senator La Follette to the foregoing queries. To the first one, that "The Supreme Court of the United States would retain its authority to pass upon legislation," he asked:

"But what would this authority amount to if Congress could disregard it by passing the act again? . . . If Congress passed an act which was decided to be unconstitutional, would they not have the power to pass it again and, according to their platform, make it effective no matter what the court said?"

On Senator La Follette's second answer, to the effect that he is proposing only that a constitutional amendment incorporating this

(Continued on Page 12, Column 2)

ZR-3 BREAKS ALL RECORDS FOR DIRIGIBLES IN FLIGHT

Huge Craft Makes Atlantic Trip of 5066 Miles in 81 Hours and 17 Minutes; Has Much Fuel Left

[BY A. P. NIGHT WIRE]

LAKEHURST (N. J.) Oct. 15.—The ZR-3 slumbered tonight, safely cradled in the Lakehurst airdrome after a memorable flight across the ocean. Her German crew slumbered also and her four American passengers. The dirigible, which had set a new record for sustained flight, appeared none the worse for the effort.

She swayed crooningly to and fro to the tune of soft creaking tackle. Her luminous sides shimmered under the beams of a moon which penetrated her glass-domed hangar.

But the humans whom she had carried so far sheltered beneath her protected bulk—they were red-eyed and weary. They had traveled 5066 miles under hazardous circumstances and they had done it in a single continuous flight of eighty-one hours and seventeen minutes.

OFFICIAL RECORD

This was the official record, as computed by Dr. Hugo Eckener, commander of the dirigible and president of the Zeppelin interests, and by Commander J. H. Klein, Jr., of Lakehurst Field, who made the transoceanic flight.

The ship's log recorded that she left Friedrichshafen, Germany, at 6:35 a.m. on Sunday, the 12th inst., the same being one hour east of Greenwich. She touched earth at 9:52 a.m. eastern standard time today. Dr. Eckener was authority for the statement that the mileage was 5066.

Thus the average speed of the ZR-3 for the whole distance was approximately 62.35 miles an hour. The approximate average of the British R-34 during her westward flight of 3200 miles across the Atlantic in 108 hours, made in 1919, was 29.63 miles an hour.

As a further indication of the strides lighter-than-air aeronautics have taken during those five years, the fuel tanks of the ZR-3 were one quarter full when she berthed. They held seven and a half tons, enough, according to Lieutenant-Commander S. M. Krauss, to have carried her 1800 knots farther, or a goodly part of the distance to the Pacific Coast.

FUEL WAS LOW

When the R-34 reached her destination at Mineola, L. I., from East Fortune, Scotland, her fuel tanks held barely a half hour's supply. For her to have proceeded further would have been to court disaster.

Each of the thirty-two passengers on the ZR-3 had his story to tell when he disembarked within the Lakehurst hangar today. But the most complete of them all was the story told by the diary log of Capt. George W. Steele, prospective commander of the dirigible.

He related how on the 10th inst., the date set for the flight, such crowds surged at the gates of the Friederichshafen airdrome that he was lost in the crush; how the big bag failed to rise because of atmospheric conditions; how the take-off was postponed for two days.

"The 12th of October came in on a foggy day," Capt. Steele's record continued. "When the hangar doors were opened there was a blue fog outside. But things were better. The ship had been carefully trimmed and the temperature was better; that is, colder. At 6:25 the ground crew started to take the ship out, and at 6:35 the engines were started and we were off. There was a great cheer from the crowd; the band played the national air and there was much fluttering of handkerchiefs. The ship at once rose into the fog and disappeared from sight.

LEAVE GERMANY

"In that manner we passed out of Germany. When the clouds at last permitted a view of the ground we saw France. We passed some distance from Belfort, Bescancon, Nanlin and Rochefort. But we made a slight deviation to pass over Cognac.

"At 3:30 we passed over the mouth of the Gironde River to the Bay of Biscay. It has taken us only nine hours to reach the Atlantic, averaging more than sixty miles an hour. The ship felt the effect of the complication currents in the air, in addition we were near the ground—500 to 1000 feet—and the movement of air across the hills caused additional eddies.

(Continued on Page 8, Column 3)

SHENANDOAH NOW READY

Due to Shove Off This Morning

Weather Permitting Airship Should Fly Over City Before 10:30 a.m.

Time for Starting Set at 7 a.m., Earlier Than Former Schedule

BY OTIS M. WILES
"Times" Staff Correspondent
[EXCLUSIVE DISPATCH]

NAVAL AIR STATION, San Diego, Oct. 15.—Weather conditions permitting, the Shenandoah will again attempt to shove off from her mooring mast tomorrow morning for Seattle, passing over Los Angeles in her flight. The time of the start of the flight has been set at 7 a.m., one hour earlier than the former schedule, which will bring the mighty dirigible over Los Angeles between the hours of 9 a.m. and 10:30 a.m., the arrival depending upon the aerological conditions to be encountered en route.

The Shenandoah is now six days behind schedule. Seattle should have been reached last Saturday evening, but obstinate head winds first delayed the arrival at the naval air station here by twelve hours last Friday, and, in making a midnight landing on North Island, the girders in one of the frames of the dirigible were damaged to such an extent that three days were required to make the necessary repairs. This delay produced valuable information to the Navy Department, for it proved for the first time that such repairs can be accomplished while great dirigibles are tied up to a mooring mast. Heretofore all repairs have been made in the hangar at Lakehurst, N. J.

FURTHER DELAY

Another delay of two days was the result of very unfavorable weather reports from the north. These reports carried the information that storms sweeping down from the Aleutian Islands were hovering around the Washington coast. Though these storms would not impede the trip of the Shenandoah to any great extent they would, however, obscure the Shenandoah in flight from the observers on the ground. This is contrary to the intention of Rear-Admiral Moffett, official observer on the ship, and Lieut.-Commander Lansdowne, the dirigible's commanding officer. They entertain no fears for the storms in their path, they only fear that the people of the Pacific Coast regions will be unable to see the mighty ship in the air, and it is this fear that has prevented the Shenandoah from resuming her trip.

No one regrets the delay more than the officers and men of the Shenandoah, these thirty-odd pioneers of the air who have toiled and lived in the clouds for almost two weeks, guiding an aerial Leviathan with as much grace as a palatial liner is directed across the

(Continued on Page 5, Column 3)

EBERT LAUDS ZR-3 FLIGHT

Commander Eckener Gets Message of Praise From President in Behalf of Germany

[BY CABLE AND ASSOCIATED PRESS.]

BERLIN, Oct. 15.—President Ebert today sent the following telegram to Dr. Hugo Eckener, commander of the ZR-3, at Lakehurst, N. J. "After your successful trans-Atlantic flight, I, together with the entire German people and the government, congratulate you and your brave crew most heartily.

"Your achievement will live in history as a great event. Let us hope that the ZR-3 in the course of further flights, will proclaim Germany's genius and challenge all nations to free and peaceful rivalry."

BUILDERS IN HUGE CELEBRATION

[BY CABLE AND ASSOCIATED PRESS]

FRIEDRICHSHAFEN, Oct. 15. Ancient cannon were dragged out by workmen of the Zeppelin plant here and 128 salvos fired upon the receipt of news that the ZR-3 had arrived safely at Lakehurst, N. J. The shots fired by the old artillery pieces were equivalent to the number of Zeppelins that have been constructed at Friedrichshafen.

Today the shops were closed, and the entire town joined in a celebration. A holiday has been declared for tomorrow. This afternoon wreaths were placed on Count Zeppelin's portrait in the Rathaus.

Dr. Duer, technical director and chief engineer of the company, and Dr. Karl Arnstein, chief constructor, were feted by the entire

(Continued on Page 3, Column 4)

Business Property
Men who build office buildings—stores—apartments — warehouses — experts in erecting business buildings—find suitable locations for their projects by consulting the "Business Property" columns of
Times Want Ads

HOOSIERS WILL SCRATCH TICKET

Indiana Situation Mystery to Political Prophets

Coolidge Conceded Winner by Large Majority

Klan Issue Splits Parties on State Tickets

BY ARTHUR SEARS HENNING

[EXCLUSIVE DISPATCH]

INDIANAPOLIS, Oct. 15.—By that rasping sound which will be heard in the nation on November 4, you will know that the Hoosiers are "scratching" the ticket as never before and recording thereby a variety of feelings too deep for utterance.

The political slaughter on that day, I conclude, is going to be frightful to contemplate and which party, faction, or individuals are likely to be the chief victims it would be foolhardy to attempt to predict with certainty.

My judgment is that Coolidge and Dawes will carry Indiana with its fifteen electoral votes, though by a plurality far short of the 185,000 margin which the State gave to Harding in 1920. Upward of 50,000 is what the prospective Coolidge plurality looks like now. The Democrat managers think Davis is steadily gaining ground in the State but a "fighting chance" is the best they can say candidly of his prospects of bagging Indiana.

The La Follette leaders, likewise concede the State to Coolidge. As matters now stand, Davis will run second and La Follette third. Putting Coolidge over is likely to be about the extent of the Republican accomplishment on election day. The Governorship and most other State offices probably will go to the Democrats. The Republicans hope that Coolidge will win by a vote so large that the Republican State ticket will ride in on the crest of the Coolidge wave.

KLAN IS FACTOR

The Ku Klux Klan is at the bottom of all the troubled Hoosier politics. Of course, there are other considerations operating also to complicate the situation, as in other States. Radical Republicans and Democrats are supporting La Follette and some conservative Democrats will vote for Coolidge to insure the disposal of both La Follette and Charley Bryan as a future menace. The tariff, government economy and other issues are influencing votes but the Klan is the one big, burning, paramount issue of the election in this State.

Ed Jackson, Republican candidate for Governor, is backed by the Klan, while Dr. Carleton B. McCulloch, the Democratic candidate, is an anti-Klan and there you have the touchstone of the entire political contest in Indiana from the office of President down to that of Township Supervisor. How folks are going to vote on the Governorship is the leading question everywhere and is affecting the chance of every other candidate for better or worse.

The Klan issue has split both the old parties, realigned factions and sundry families politically. The Klan, which dominates the Republican party, will have the assistance of Democrat Klansmen in the effort to elect Jackson, while anti-Klan Republicans are out working openly for Dr. McCulloch.

ALIENATED BY KLAN

Republican foes of the Klan to a considerable number will vote for either Davis or La Follette or not vote the national ticket at all in order to register their dissatisfaction with the President's failure to denounce the hooded order by name.

The largest groups of voters alienated from normal party affiliations by the Klan issues are the negroes and the Jews. Republican leaders fear that more than 75 per cent of this vote is lost to the Republican State ticket and that 70 per cent of it is lost to Coolidge. Many negroes will vote for Davis or La Follette because of their forthright denunciation of the Klan, while many others will not vote the national ticket at all from fear of blundering in the marking of the ballot and invalidating their votes against Jackson.

An air of mystery and suspicion prevails among the politicians. The Kleagles and Cyclops with much giving of passwords and countersigns are invoking powerful secret influence for Jackson. Klan spies occupy high places in the McCulloch organization, it is said, and anti-Klan wreckers are getting in their work in the Jackson management. Political leaders who have worked together for years, find themselves suspecting one another.

In eleven counties the Democratic organization is pro-Klan and supporting Jackson, it having been necessary to create rump committees to handle McCulloch's canvass. In about as many counties, the Republican organizations are supporting McCulloch. Senator Jim Watson's immediate following, which is permanent in the Jackson management, has taken alarm at plans of the Klan to run Jackson for the Senate against Watson in 1926. With plot and counterplot the situation baffles comprehension.

LOS ANGELES REGISTRATION FIGURES SHOW INCREASE OF 269,707 VOTERS SINCE 1920

Registration in Los Angeles city and county for the general election, November 4, is 656,073.

This tremendous registration represents an increase of 83,934 over registration for the primary election held last August; an increase of 132,646 over registration for the Presidential primary last May, and an increase of 269,707, over the registration for the Presidential election in 1920.

Republicans registered for the November election total 391,056, of whom 216,483 are in Los Angeles city and 174,573 in the county.

The Democratic registration in the city is 77,010 and in the county, 62,383.

Registered Socialists total 8933.

Although the greatest proportionate gain in registration since the August primary is in the group declining to State partly affiliation, the increase in this classification being 31,118, the greatest actual increase is in the Republican column, which shows a gain of 40,001 over the registration for the election sixty days ago.

Totals as compiled by County Registrar of Voters Kerr are as follows:

	Republican	Democratic	Socialist	Prohibition	Not Stated	Total
Los Angeles city	216,483	77,010	5,157	4,504	56,940	360,094
Los Angeles county	174,573	62,383	3,776	7,413	47,834	295,979
Totals	391,056	139,393	8,933	11,917	104,774	656,073

Los Angeles city and county have a total registration 269,476 in excess of the entire California vote for President in 1908. The registration here is more than double that of San Francisco and is believed to far exceed one-third of the entire registration of the State.

TURN LIGHT ON FUNDS OF ALL PARTIES

Borah Committee Will Open Broad Inquiry Into Campaign Expenses Today

[BY A. P. NIGHT WIRE]

CHICAGO, Oct. 15.—A broad inquiry into contributions and expenditures in the national Presidential campaign will be put under way here tomorrow by a special committee of the United States Senate, of which Senator William E. Borah is chairman.

While the committee was called to meet at this time because of the charge of Senator Robert M. La Follette that the Republicans are raising a huge slush fund for use in doubtful States, Senator Borah said after a conference with his colleagues that the inquiry would be directed first at ascertaining the actual receipts and expenditures by the three national political organizations—Republican, Democratic and La Follette.

"Representatives from each of these organizations have been asked," he said, "to submit detailed statements on campaign finances up to this time. These will be studied carefully by the committee before any effort will be made to determine the full scope of the investigation and whether it is to be pursued at places other than Chicago."

Swing Seen to Coolidge Among Railroad Men

Fred E. Stewart, member of the Order of Railway Conductors, told local Republican campaign leaders yesterday that the railroad men are not united with La Follette and his platform, and, although a strong sentiment favorable to La Follette existed at the opening of his campaign, his forces are now steadily losing ground.

Mr. Stewart, with Frank J. Cummings, a member of the Brotherhood of Railway Trainmen, has been actively engaged in a campaign on behalf of Coolidge and Dawes among the railroad men of Kern county.

"These men are broad-gauged," Mr. Stewart said. "They fully appreciate the fallacy of the claims made by the opposition, and are able to draw careful analyses of conditions that have existed in the past, and the effect upon railroading of business reactions and slumps."

ATTITUDE OF UNION HEADS CONDEMNED

Labor Leader Denounces Attempt to Throw Vote to La Follette

[BY A. P. NIGHT WIRE]

BUFFALO (N. Y.) Oct. 15.—Thomas V. O'Connor, chairman of the Shipping Board and for two years head of the Longshoremen's Union, in an address here tonight spoke at length on the connection of union leaders with the La Follette-Wheeler campaign and asserted that "members of labor organizations are not going to stand for having their vote delivered by national officers or local representatives.

"Labor," he said, "will never allow its vote to be delivered by that conglomeration of union leaders, Socialists and I.W.W.'s who have been enrolled or conscripted in the political army led by Robert La Follette."

The speaker, who predicted President Coolidge's election, charged that Senator La Follette hoped to throw the contest into Congress, where he expected to name and crown a President and in that way gain for himself a greater power than that possessed by the man who is crowned.

Quoting Samuel Gompers as having previously opposed Socialists within labor unions, the speaker said he was now wondering at the position of Gompers, Frank Morrison, Matthew Woll and other American Federation of Labor leaders supporting Senator La Follette. He sounded a "warning" to international officers of labor organizations "that a day of reckoning is coming, because the members of the unions who own union funds are going to demand an accounting."

"They will ask," he said, "why a bunch of fake organizers have been placed on the different international pay rolls, not for the purpose of organizing members in various locals, but for the purpose of boosting the political cause of Robert La Follette and Burton Wheeler."

PRESIDENT'S RIVER STAND IS INDORSED

Coolidge Praised for His Statement on Colorado Development

The stand of President Coolidge on the Colorado River project is heartily indorsed by the Imperial County Republican Central Committee, in a telegram forwarded by that body to the Chief Executive yesterday. A copy of this telegram was received at local Republican campaign headquarters.

The message sent by the Imperial county committee is in answer to a telegram received recently by C. C. Teague, president of the California Fruit Growers' Exchange and the California Walnut Growers' Association, in which President Coolidge explained his attitude toward this project.

The telegram sent to the President by the committee is as follows:

"The Republican County Central Committee of Imperial county, California, heartily indorse your broad and constructive indorsement of the government's plan for the development of the Colorado River, including a large storage and flood control dam, and the use of the water in California and Arizona, according to your telegram to Charles C. Teague. This is the development the people of this country have so long sought, and your indorsement lends new hope and courage."

The message is signed by E. E. Hale, president of the organization.

Borah Can't Run on Two Tickets, Says High Court

[EXCLUSIVE DISPATCH]

BOISE (Idaho) Oct. 15.—Senator William E. Borah, nominee of both the Republican and Progressive parties for the Senate, must express his party affiliations under the terms of a Supreme Court ruling handed down today upholding the State law that the name of a candidate can appear on one ballot only.

If the candidate fails to express a party preference, the court contends the Auditor can place the name on either of the ballots upon which the candidate is nominated.

The case follows the refusal of the Canyon county Auditor to place the name of Perry Mitchell, candidate of the Democrats and Progressives for Congress from the First District on two ballots.

INDIANA BANK ROBBED

[BY A. P. NIGHT WIRE]

INDIANAPOLIS, Oct. 15.—Two robbers held up the East Washington-street branch of the Fletcher Savings and Trust Company during the noon hour today, forced Leroy Flint, bookkeeper, to lie on the floor while they scooped up between $5000 and $8000, and escaped.

NORTH REPORTS RAIN AND GALES

(Continued from First Page)

expected results." The rain began falling early this morning and continued throughout the day.

Fresno had no rain up to late tonight, but was awaiting its portion expectantly. "Forecast is increasing cloudiness; we probably will get rain tomorrow," the raisin city reported hopefully tonight.

Porterville was without hope of rain, however, reporting: "Lots of sunshine; no signs of rain."

The rains and snow storms of today and earlier in the week have drenched the forests, so the forest fire menace is at an end for this year. Outlooks and guards who have been stationed all summer in the timber stretches are being dismissed for the season. Only in the southern forests, where the woods still are drying and untouched by rains, are guards being used.

Following are the rainfall records from Northern California Weather Bureau stations for the twenty-four-hour period ended at 5 p.m. today:

Station—	Last twenty-four hours.	Seasonal to date.	Normal to date.	Seasonal last year.
Eureka	1.46	3.20	2.52	3.70
Red Bluff	.84	2.39	1.44	3.73
Sacramento	....	1.37	.78	1.05
San Francisco	.03	.63	.75	.83
San Jose	Trace	.86	.74	.92
Fresno	....	.30	.50	.62
San Luis Obispo	....	.46	.83	.83

SECOND STORM OF SEASON AT SAN JOSE

[EXCLUSIVE DISPATCH]

SAN JOSE, Oct. 15.—The second rainstorm of the season started here at five o'clock this afternoon with prospects of continuing showers throughout the night.

EUREKA IS HAVING INTERMITTENT RAIN

[EXCLUSIVE DISPATCH]

EUREKA, Oct. 15.—Rain has been falling intermittently during the past twenty-four hours. Dairymen and stock range owners are pleased, as feed has been short both in bottom lands and in the mountains because of the drought. It is estimated that about half an inch of rain has fallen.

RAILROAD RATES FIGHT NEAR END

(Continued from First Page)

merce Act on a selected list of forty-one commodities and make effective reduced rates from Midwest points to Pacific Coast destinations.

RAILROAD SETBACK

The railroads received their first setback in the fight when Examiner Pattison in a proposed report submitted to the commission several months ago, recommended that the commission deny the application of the carriers.

H. A. Scandrett, of counsel for the railroads, declared today in argument that if the report of the examiner were approved by the commission the bill introduced by Senator Gooding, Republican, Utah, prohibiting departures from the long and short haul clause, might as well be in force.

The commission was asked by Mr. Scandrett how long the transcontinental lines could continue to give service if the traffic was permitted to remain with the intercoastal ships. Mr. Scandrett asserted that if the railroads obtained half the intercoastal business there would be a possible profit of $15,000,000 in it. He asked whether that would be insignificant to such roads as the Chicago Milwaukee and St. Paul and the Northern Pacific.

Denial of the application, according to Robert Hula, appearing for a number of Midwest steel companies, will virtually exclude the independent steel manufacturers in the Middle West from the Pacific Coast markets.

The San Francisco Chamber of Commerce through Seth Mann, favoring the application, said San Francisco could not forget when the steamships left the intercoastal trade in the war period when there was more lucrative opportunity elsewhere.

Indictment of Wheeler Again Scored by Davis

[BY A. P. NIGHT WIRE]

QUINCY (Ill.) Oct. 15.—In a statement issued here tonight John W. Davis, Democratic candidate for President, explained the basis for charges made by him against George B. Lockwood, secretary of the Republican National Committee, and former Atty.-Gen. Daugherty, and reiterated his declaration that they "collaborated in an effort to procure evidence that might embarrass Senator Wheeler."

Mr. Davis said he had received a telegram from Mr. Lockwood complaining of the charges which the Democratic candidate made recently in a speech in Indiana. His statement tonight, the candidate said, was not in answer to Mr. Lockwood and he intimated none would be made.

"I am not at all concerned with any opinion Mr. Lockwood may entertain regarding myself," Mr. Davis said in the statement. "Even if he were a person of sufficient consequence to deserve a reply, the tone he has chosen to adopt would render it unnecessary to notice anything he might say."

QUARANTINE RAISED

[BY A. P. NIGHT WIRE]

HOUSTON (Tex.) Oct. 15.—Eighty-eight persons held in quarantine since a yellow fever case was discovered here a week ago, were released.

COOLIDGE HELD HOPE IN CRISIS

Former Member of Cabinet Supporting President

Finds La Follette Schemes Strike at Liberties

Attacks Attempt to Force Election in Congress

Although Charles Nagel held the post of Secretary of Commerce and Labor in the Taft administration, he has manifested marked independence of party affiliations. The following article giving his views on the present campaign is therefore of more than ordinary interest.—Editor.

BY CHARLES NAGEL, Former Secretary of Commerce and Labor

[EXCLUSIVE DISPATCH]

ST. LOUIS, Oct. 15.—I have been asked what my position is in this campaign. This question has almost come to be the rule rather than the exception, so broken are old alignments, and so conflicting are determining factors. I shall vote for Coolidge for President; for Newton for Congress; and Baker for Governor; and I may add that this conclusion is not governed by past party affiliations. Having voted for Reed, a Democrat, for Senator, I should not hesitate, if conditions demanded, to cast an equally independent vote now for the national and State tickets.

It has for some years been my opinion that a realignment of the parties, in obedience to well-defined convictions, is desirable, and that it would make little difference how that result is brought about. At this time, however there is danger that we may reach no popular decision at the polls, and according to all indications the success of Coolidge can alone save us from that immediate threatening situation.

OLD PARTIES FAR APART

As between the old parties, I have less difficulty than usual. In foreign policy they are separated as widely as they were in 1920.

That in itself would determine me. In many other respects they occupy common ground of complacent conservatism, although President Coolidge has the advantage of a very definite plan for domestic economic rehabilitation. Beyond that the distinction seems to be that the Republicans frankly avow what they want, while the Democrats would like to achieve the same thing without saying so. There is considerable virtue in the attacks made by Davis upon corruption; but such an attack from Democrats is rather belated. Indeed, one of the chief complaints against the Harding administration is that it failed to expose the staggering corruption of the preceding Democratic administration. Again the Democratic candidate's advocacy of free speech and like constitutional guarantees would be more persuasive if the denial of these sacred principles had not been had chiefly under a Democratic administration of which he was a distinguished member, and if these appeals had not been made after President Coolidge had released political prisoners, and after his Attorney-General, Stone, had restored the Department of Justice to its constitutional integrity.

I admit that the Republican administration neglected great opportunities to restore the confidence and good will of the public; and that particularly with respect to problems growing out of the war it permitted war atmosphere to cloud its vision and to paralyze its conduct. But I do not find that the Democratic party offers one inspiring challenge to invite independent support.

FOR DIRECT ELECTION

However, I regard it as of primary importance that the popular vote result in a choice of a President and that the elections be not thrown into the House and the Senate. Inasmuch as Davis appears to have no practical prospect for victory at the polls, it will be more profitable to give reasons for preferring Coolidge to La Follette, between whom the contest seems to be.

I deprecate all personal attacks upon La Follette, but I simply cannot accept his fundamental policies and principles. He demands that the Versailles Treaty be revised, and to judge him by his following, he repudiates the Dawes report. I regard the Versailles Treaty as an inequity—"a treaty of revenge," the temporary chairman of the Republican convention called it. But we know that it cannot be revised. At best it may be reinterpreted, and then only by degrees. This is the way pointed by the Dawes report. It, too, may in the end prove impossible. But if so, time enough will have elapsed to take counsel with past experience and with future prospects. For the present no other basis for a general conference could be found. As a result, the conference has been had, and much has been achieved. All the nations, including France and Germany, look to the Dawes plan for a way out of chaos. Under these circumstances the defeat of Coolidge would be disastrous. Foreign governments would despair of our ability to sustain any continuity of purpose. The plan would be embarrassed or even abandoned, and protestors against past injustice to Germany, however sincere, would lay themselves open to the charge of having encouraged the Junker faction at the expense of the Liberal German government and the overwhelming majority of the German people. Ramsey MacDonald has wisely said that it must be our purpose not to rewrite, but to write history.

LIBERTY JEOPARDIZED

Even more grave to my mind are the constitutional amendments proposed by La Follette. The arguments are familiar, and space does not allow their detailed discussion. I would even admit that any changes, however radical, may be in a measure restrained by conservative interpretation. But this much seems clear to me. If the ultimate decision upon the constitutionality of a measure is once left to Congress then our system of government is doomed, the integrity of States is destroyed, and every constitutional guaranty of personal liberty which La Follette has so patriotically championed, is at the mercy of the first hysterical spasm that may seize a majority in Congress.

For illustration, free speech and free press embrace the right to speak and to print in foreign languages. It means the right to teach such languages in parochial schools. It means, generally, those personal rights that were not, as we must regretfully admit, adequately guaranteed by the bar and the courts. True, injustice suffered can never be corrected; but there is a vast difference between the temporary abatement of sacred principles and their permanent forfeiture.

Our experience must have taught us what legalized arrest and search without warrant might and would mean. If compelled to choose, I am therefore much more interested in the constitutional preservation of these rights for the future than I am in an indignant discussion about their administrative disregard in the past.

COURSE STULTIFYING

If I agreed with La Follette upon every other point, which I do not, I should have to oppose him on this ground alone. We are told that if elected he would present no danger, because he could not secure the adoption of the amendments. True, but that explanation overreaches itself. His following is made up of a collection of discordant protestors. He has not done what Ramsey MacDonald did in hammering his following into shape upon the anvil of conviction. But, be that as it may, I would not if I felt ever so sure, stultify myself by giving support to constitutional amendments that in my judgment strike at the foundation of our institutions.

Again, La Follette is applauded as the champion of personal liberty; and rightly so. No true American can forget his record in the days of blind intolerance, cowardly opposition and vindictive persecution by public and by private agencies; when it could be truly said that "war hath no fury like the noncombatant." I cannot be unmindful of the injustices suffered by men and women during that distressing period. But that was and has ceased to be the issue. Much has been done by the present administration to remove that complaint; and today the question is not who was right, but what is wise.

Those who upon mature reflection conclude that our institutions would be improved or safeguarded by the adoption of the proposed constitutional amendments, should of course support La Follette. But to vote now in memory of war experiences, unmindful of the tremendous issues immediately at stake, is to indulge in resentment than which no more dangerous motive for public or private conduct can be adopted. To act upon resentment is, in some measure, to justify the treatment complained of. When whole sections of our people threaten to adopt this as their guide, they inevitably make for the political segregation of race groups that must prove disturbing to our community life. I do not assume to criticise old associates who differ, but the movement for concerted race action is so significant and is in my judgment fraught with consequences so grave, that I venture to appeal to the individualistic spirit that prompts men and women to regard the exercise of independent judgment as the best proof of American freedom.

ONLY POSSIBLE CHOICE

To repeat, I assume that Coolidge is the only candidate who can be elected by popular vote. Indeed, in many quarters it is the accepted purpose to defeat him, only to throw the election into the House. That would mean resort to the worst political bargain counter in our history. It is utterly at variance with La Follette's championship of the direct vote of the people. We are told that the Constitution provides for such an emergency. It undertakes to do so. How far it succeeds rests with the future. We speak of it glibly, as though such an emergency might afford popular entertainment, little dreaming of the tremendous setback every onward plan, domestic and foreign, would necessarily suffer. Emergencies are guarded against in the hope that they may be avoided or overcome. This is the first time in our history that a great people appear to be invited to deliberately create an emergency and to welcome it as a triumph of popular sagacity. We are asked to invoke the gambler's luck, leaving all to the chance of a Congress, which was not even elected with a view to such a decision. The one practical certainty is that the candidate who gets the larger popular vote would be definitely eliminated from consideration by the people's representatives in Congress elected several years ago.

Many issues of great importance are presented. Large bodies of voters will, of course, follow the accepted party dictates. But no one can doubt that widespread independent action threatens both old organizations. Few voters of independence would be able to reconcile the several planks they would prefer to support. They must, therefore, decide what they regard to be the paramount issues. This I have endeavored to do in making my decision.

EVERY MORNING IN THE YEAR Los Angeles Times

The Times Building, First and Broadway.

90c per month DELIVERED BY CARRIER

By Mail, in Postal Zones 1 to 4, including California, Arizona, Nevada, Utah, $12.00; Monthly, $1.05. In Zone 5, including Colorado, Idaho, Oregon, Washington, Yearly, $16.00; Monthly, $1.50 ... States, Canada, and Mexico, Yearly, $18.00; Monthly ...

Entered as second-class matter Dec. 4, 1881, at the ... under the Act of March ...

THURSDAY MORNING, OCTOBER 16, 1924.

BANK POLICY TARGET FOR LA FOLLETTE

Senator Charges Federal Reserve Board is Tool of Wall Street

[BY A. P. NIGHT WIRE]

DES MOINES (Iowa) Oct. 15.—Charging that the Federal Reserve Board has worked hand in glove with Wall street to exploit the farmer and producer, Senator Robert M. La Follette in a speech here tonight pledged himself, if elected, to make banking credit "the servant of the people, rather than its master."

The Senator said he would bring this about by providing for the organization of "genuine" co-operative banks and by taking steps either to have the Federal reserve banking system "perform the functions it was promised to perform when enacted" or have it wiped from the statute books.

In addition, said the Wisconsin Senator, legislation is needed to control interest rates, to prevent usury and to insure the use of the people's own credit by the people on reasonable terms.

"The credit resources of America should also be used for the development of the United States, rather than for the exploitation of foreign countries," he said. "Within recent years, $8,000,000,000 have been loaned outside this country. Much of it has been loaned for militaristic purposes; much of it for the exploitation of weak and defenseless countries.

"American credit, American money, should not be exported for foreign investment until every need of the farmer, of the business men and of the manufacturer has been met."

Mr. La Follette referred to Senator Brookhart as a "progressive" and said he had courage that was "sublime" and declared he was building up a tremendous following, not only in Iowa, but throughout the country. Mr. Brookhart was aboard the Presidential candidate's train for an hour after it entered the State.

KIDNAPER TO DIE IN CHAIR

[BY A. P. NIGHT WIRE]

GARY (Ind.) Oct. 15.—Peter Vergolini, who kidnaped and murdered Anna Tomiscich, 10 years of age, and buried her body in a sand dune twenty days ago, was sentenced to die in the electric chair by a jury at Crown Point yesterday. The jury deliberated only thirteen minutes.

GEN. BETHEL TO RETIRE

[BY A. P. NIGHT WIRE]

WASHINGTON, Oct. 15.—Maj.-Gen. Walter A. Bethel, judge advocate-general of the Army, will retire November 15 because of failing eyesight, and will be succeeded by Col. John A. Hull.

ARNOLD GLOVE-GRIP SHOES

ARISTOCRAT

You Don't Need Supports

In Glove-Grip Shoes.

The Glove-Grip Feature is designed to support your arch naturally. No other shoes like them, the feature is patented. Why should you have to put arch supports in your shoes to make them fit? Glove-Grip Shoes are built to fit without appliances of any kind.

For Men and Women

ARNOLD GLOVE-GRIP SHOES

408 West 6th

Mills Van Leeuwen

Shields & Orr "The Good Tailor" 414-416 West 6th St. Established 19—

WILEY B. ALLEN CO. —Est. 1873—Coastwide Stores from Canada to Mexico

Would you give 33⅓c—

—per day to take your entire family and invited guests to hear the greatest singers, instrumentalists, orchestras, bands and entertainers of all kinds, in a program never equaled on any stage in the world?

That is precisely what it amounts to when you purchase the

Brunswick

$150 York Console Phonograph

on Wiley B. Allen's irresistibly attractive terms of $10 cash and $10 monthly—with $10 worth of records included (total $160.)

Take advantage of these special terms—your greatest opportunity to secure this most popular Brunswick model.

Come in now and let the good times start TONIGHT!

Below is shown Sketch of Brunswick York model advertised.

Wiley B. Allen Co.

Mason & Hamlin Pianos

416-418 South Broadway

The ARNOLD ROSS Co OFFERS

1000 Ladies' Hand Bags ON SALE TODAY

$2.95

VALUES TO $5.50

We have grouped for this assortment new leathers and silks in all wanted styles and colors Le Sac de L'heure or the bag of the hour, new tailored top straps, the practical shopper, and beautiful beaded effects are included in this assortment.

SHOP EARLY

Shrewd shoppers will select many of these bags and have them laid away for Christmas. A small deposit will hold as many as you care to select.

This is Our 33rd Year in Los Angeles

Mail Orders Filled. Charge Accounts Invited.

Arnold Ross Co. DURABLE LUGGAGE THAT LASTS 425 West 7th St. LOS ANGELES.

Make Your Vacant Lot a Cash Asset

Do not let your vacant lot lie idle—it should be paying you an income.

By building a Double Bungalow or Four-Family Flat on it, you will be paid handsome dividends every month—and you'll find a better sale any time for improved income property.

Bring in your pencil sketches and your ideas—you will be agreeably surprised to find how fully and reasonably your wishes and desires can be carried out.

If the financing bothers you, let us help you with that, too.

Morthland Construction Co. 1530 No. Western Ave., phone HEmpstd 0829

(c) 1924 by M.C.Co.

THURSDAY SPECIAL

... large rooms. Fireplace. Tile bath. Hardwood floors. ... A charming home that is a real value at the ... Large garage. Close to school and stores. Good ... finished street. Nice homes surrounding. Latest ... in Living and Dining rooms. All walls are hand-... See this home to appreciate the value.

TO SEE IT DRIVE OUT WILSHIRE, SANTA MONICA OR PICO BLVD. TO ANY WESTWOOD TRACT OFFICE. COURTEOUS REPRESENTATIVE WILL OPEN IT FOR YOUR INSPECTION.

OR CALL

Janss Investment Co. PHONE VAndike 1401 METROPOLITAN BLDG. FIFTH AND BROADWAY

... Years of Responsibility Behind Each Sale

THREE BRANCH OFFICES

... Boulevard ....Phone HEmpstead 4530

... Avenue 56319

... Street, Santa Monica.....Phone Santa Monica 24-620

CARAVAN DUE HERE TUESDAY

Tourists from Coolidge Home Town to be Welcomed

Will Visit Forty-five Cities in California on Trip

Continent Traversed by Party Boosting the President

The Coolidge-Dawes Plymouth caravan, an automobile touring party from the home town of the President, will arrive in Los Angeles next Tuesday after a 3000-mile cross-country trip over the Lincoln Highway. The caravan will enter the State at Truckee, where it will be welcomed by officials of the State campaign for Coolidge.

The first stop will be made at Sacramento, and the caravan will then proceed to Los Angeles by way of the San Joaquin Valley, where stops will be made at the principal towns. Before entering Los Angeles, the caravan will also visit a number of towns in the San Fernando Valley.

The caravan left Plymouth September 9, and during the first half of the journey covered ten States, with more than 200 stops in cities on the route of the Lincoln Highway. The California itinerary will include about forty-five cities, where addresses will be made by members of the party. From Los Angeles the caravan will go to San Francisco by way of the Coast highway, and will then proceed to Oregon and Washington.

A. W. Jefferis of Omaha, former member of Congress from Nebraska, is in charge of the caravan. Accompanying him are M. W. Pitt of Iowa, and Herbert Moore, a boyhood friend of the President.

RALLIES TONIGHT

Chester Rowell, progressive leader of California, Congressman John D. Fredericks, and Buron Fitts, State director of the Republican Veterans' League, will speak at a big Coolidge-Dawes rally to be held this evening in the John Muir Junior High School at 8 o'clock.

The Hollywood Community Council will meet this evening at the Los Feliz school, Hollywood Boulevard and New Hampshire avenue, to hear Judge E. D. Reiter, member of the speakers bureau of local headquarters. Guy W. Vandergrift will preside. Judge Reiter is also scheduled to speak this afternoon at a meeting of the Hollywood Coolidge-Dawes Club, Hollywood Boulevard and Wilcox avenue.

W. E. Evans will address the Santa Ana Coolidge-Dawes Club this evening. Belle McCord Roberts and Judge David S. Rose, representing the Coolidge flying squadron, will address a meeting of Coolidge supporters at San Diego. I. B. Hurst will talk to employees of the Ford Automobile Company at 1800 East Seventh street, this morning, and at noon B. J. Darneille will address employees of the Mack Truck Company at 1620 East Seventh street.

DRIVE IN HOLLYWOOD

The Hollywood Coolidge-Dawes campaign committee made plans at a meeting yesterday for an intensive drive in the interest of the Republican campaign to be made in that district during the next three weeks. The committee expressed the opinion that a reversal of the policy now accorded the fruit and agricultural industry of California under the protective tariff, would mean severe financial depression in this State, as well as in the nation.

Among those who attended the meeting were F. A. Hartwell, president of the club; Parker McConnell, Fred J. Smith, Sam Kress, Col. John J. Steadman, Tully Marshall, J. B. Irsfeld, Joe McLellan, C. E. Toberman, Albert Albers, S. J. Curson and Hervey A. Fry, campaign manager for the Hollywood district.

LOVE ABSENT IN HAND-HOLDING

Engineer Tells of Replacing Lights on Statue of Goddess of Liberty

[BY A. P. NIGHT WIRE]

PASADENA, Oct. 15.—When E. M. Hewlett held hands with the zest-known woman in America he was not making love to her. The chief engineer of the General Electric Company skipped a session of the convention of the American Institute of Electric Engineers in session here today to explain his "flirtation."

Thirty-two years ago it became necessary to put a new light in the hand of the Goddess of Liberty statue in New York Harbor. Hewlett was selected for the job. He also placed a crown of lights on her brow and to complete the job added a searchlight for illumination.

BRITAIN PUTS UP LOAN TO BERLIN

(Continued from First Page)

Freres and the Banque De Paris at Des Pays Bas chiefly—will take up the whole amount for which the Bank of France will supply them English money.

The public will not be approached at all at least for some years. The government is making efforts to quiet the agitation which has arisen in the press since the announcement that France would share in the loan.

The situation is highly embarrassing to M. Herriot as it is an open secret that he forced the bankers into the arrangement against the opposition of every one concerned except M. Clementel, Minister of Finance.

MORGAN EXPECTED AT PARIS TOMORROW

By Henry Wales

[BY CABLE—EXCLUSIVE DISPATCH]

[Copyright, 1924, by the Chicago Tribune]

PARIS, Oct. 15.—J. P. Morgan will arrive at the Ritz Hotel here tomorrow. His program already is full. He is to consult the trustees of the Dawes plan loan to Germany and French ministers and bankers.

Doan Jay, a member of the firm of Morgan, Harjes & Co., and one of the trustees of the Dawes plan loan, has been carrying on negotiations here both for the Dawes loan and a projected French loan to America.

Mr. Jay will present to Mr. Morgan the results of these negotiations. At the present stage it appears probable that the French loan will be for more than the original credit of $100,000,000 which Mr. Morgan opened last week, but the rate of interest and the issue have not been determined, depending on the decisions of the American financier himself. T. W. Palmont is now in Paris participating in the conversations.

STOCKHOLM, Oct. 15.—The Swedish portion of the $200,000,000 Dawes plan loan to Germany was covered within a half hour after the subscription opened today.

EBERT LAUDS ZR-3 FLIGHT

(Continued from First Page)

town, as were also the workmen of the Zeppelin plant. The citizens here feel that the men who actually built the ZR-3 have not had enough mention in connection with the epoch-making flight to America.

Dr. Duer announced this afternoon that the Zeppelin plant will continue in operation at Friedrichshafen. Tonight the Zeppelin company officials and their workmen sat together and toasted the crew of the ZR-3 with beer.

ZR-3 VALUE IS FIXED AT $2,200,000

[BY A. P. NIGHT WIRE]

WASHINGTON, Oct. 15.—Approximately $2,200,000 will be credited as a German reparation payment to the United States, when the ZR-3 is formally accepted by this government.

The air cruiser represents the American share of a special reparation assessed against Germany because of the destruction after the armistice in the Friedrichshafen plant of half a dozen complete or partially complete war Zeppelins, which, under the armistice terms, Germany had agreed to turn over to her late enemies.

Upon inquiry initiated by the United States, the Council of Ambassadors, sitting in Paris in 1921, agreed to permit Germany to replace one ship as the portion of the United States, attaching the condition that the new ship should never be used for military purposes.

The ZR-3 has a capacity of 2,400,000 cubic feet and American airship constructors estimated that a little less than $1 per cubic foot of gas capacity would be a fair reparations credit.

BANK EXPERT AID SOUGHT

[BY CABLE AND ASSOCIATED PRESS]

MANAGUA (Nic.) Oct. 15.—The Nicaraguan government is negotiating to obtain the services of American financial experts to reorganize the National Bank of Nicaragua and the country's banking laws. No selection has been made.

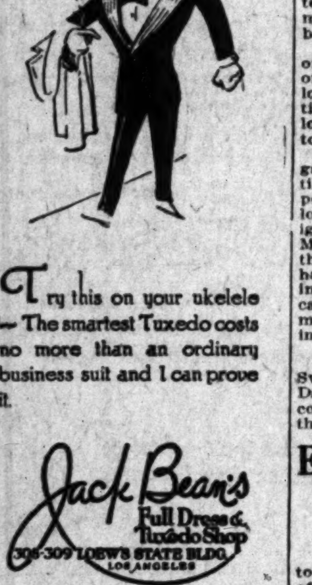

Try this on your ukelele—The smartest Tuxedo costs no more than an ordinary business suit and I can prove it.

Jack Bean's Full Dress & Tuxedo Shop 308-309 LOEW'S STATE BLDG. LOS ANGELES

Seventh & Broadway Phone METro 4862

[RENTAL SECTION IN CONNECTION]

One of the best known Dentists in Los Angeles

All operations without pain. Free examinations and advice.

Special attention to painless extraction of teeth.

Minimum Prices

GOLD CROWNS, 22K	$ 5.00
PORCELAIN CROWNS	5.00
BRIDGE WORK	5.00
SET OF TEETH	10.00

DR. CARR, Dentist

230-31 O. T. Johnson Building Broadway at Fourth

Hours, 9 to 5:30. Phone TUcker 4902

Sunday and Evening Appointments

Sure Relief FOR INDIGESTION

6 BELL-ANS Hot water Sure Relief

BELL-ANS

25¢ and 75¢ Packages Everywhere

PAPERS OFFERED BY SHEFFIELD

New Ambassador to Mexico Presents Credentials

Says Aim "Peace, Prosperity of Your People"

Brilliant Display Features Capital Reception

(Continued from First Page)

would meet in a spirit of mutual trust and consideration, and in that equality which should govern sovereign states in their official intercourse.

Ambassador Sheffield said he was especially charged to convey the personal good wishes of President Coolidge to President Obregon, and declared it was President Coolidge's earnest desire that the ties of friendship between the two nations be forged into enduring bonds.

In answering, President Obregon said it was particularly gratifying to him to receive President Coolidge's message, and begged Ambassador Sheffield to convey to President Coolidge "best personal desires and for his government." The firm ties of friendship now existing between the two peoples, said President Obregon, will lead to perpetual ties between their governments, and Ambassador Sheffield can count on the help and frank co-operation of Mexico in carrying out his mission.

TRIBUTE TO WARREN

He paid a tribute to Ambassador Warren, saying he had gained an excellent comprehension of Mexico's political and social problems, which had contributed greatly to cordial relations.

"Only good will, mutual respect, cordial intelligence, and frank co-operation can lead to a solid and durable friendship between nations, and any action on the part of the governments which will eliminate a clash of ideas and interests is a meritorious work," he said. He continued that Ambassador Sheffield's declarations of the hopes and proposals of the United States government and people amply satisfy the spirit of such countries as Mexico, which depend solely on the strength of their ideals and desire to live in the family of nations, jealous of their soverignty but respectful to all peoples on earth.

He said the neighborliness of the two peoples, their similarity of interests, their fiscal inseparableness, the hugeness of the commerce between them, the American industrial interests in Mexico and the large Mexican population in the United States were all elements which, instead of maintaining artificial distance should be agents for mutual comprehension and arguments for constant and cordial friendship.

Boundary Bill is Passed by Dail Eireann

[BY CABLE AND ASSOCIATED PRESS]

DUBLIN, Oct. 15.—President Cosgrove of the Irish Free State appeared before the Dail Eireann today and moved a boundary bill identical with the measure which already has been adopted by the British Parliament and assented to by the Crown, providing for the creation of an Irish boundary commission.

Labor Leader Johnson's amendment to the bill was defeated, 65 to 14, and the measure then was passed through all stages and will be submitted to the Senate Friday.

Deputy Gorey of the Farmers' party suggested to the Dail that all documents that had passed between the British and Irish plenipotentiaries before the treaty was signed should be submitted to the commission before the boundary was fixed. President Cosgrave said that the executive council must be consulted before such a request could be made to the British government.

REHEARING ASKED IN DRAINAGE AREA FIGHT

[BY A. P. NIGHT WIRE]

SACRAMENTO, Oct. 15.—T. T. C. Gregory, legal representative of a group of warrant holders against the Sacramento and San Joaquin Drainage District, today notified the office of State Controller Ray L. Riley that a rehearing will be asked in the reclamation case, which yesterday was decided by the State Supreme Court in favor of the reclamation board and against State officials who had questioned the legality of crediting to the emergency fund of the district $3,000,000 appropriated by the Legislature for reclamation work.

ONE DIES IN CRASH

[EXCLUSIVE DISPATCH]

PHOENIX, Oct. 15.—Manuel Porras of Phoenix was killed, his neck broken, and Alberto Gonzales and Jose Contreras were badly injured this morning near Tempe when a heavy car in which they were riding left the road and overturned three times. The Sheriff is advised that the two survivors were intoxicated. The car had California license 1-934-033 and is claimed by Ed McMillen.

Eye Trouble

YOUR EYES EXAMINED GLASSES COMPLETE $2.90

¶ An *examination* of your eyes, a *pair* of spherical *glasses*, in a *frame, complete* for $2.90. One week only.

¶ *Gold* or *shell frames, torics, fancy shapes* and *double vision glasses* correspondingly *low*.

¶ In the *early days* the *Chinese* would take *clear pebble stones* and *polish* them down and *use them* for *eye glasses*. They were *quite* successful, *too*. Times *have changed* now. *Science* has advanced to that *point* where *particular people insist* upon having an *Oculist's* examination, knowing that the *best* is *none* too *good* for *the eyes*.

¶ I always *try* to be *reasonable* in my charges. No "drops" used. Some of your neighbors are wearing glasses I fitted.

C. N. HOPKINS, M.D.

Eye, Ear, Nose and Throat Specialist

Suite 201-203-205 Laughlin Bldg.

315 South Broadway

Hours: 9 to 4

MILLION GIVEN AS MISSION AID

Christ Church in Convention Observes Jubilee

Southern California Gives $49,894 to Cause

W. F. Richardson, Hollywood, is One of Speakers

[BY A. P. NIGHT WIRE]

CLEVELAND, Oct. 15.—Ceremonies commemorating the jubilee of the founding of the Women's Missionary Society of the Disciples of Christ Church occupied the second day's session of the church's international convention today. Delegates from Africa, China, India, Japan, Philippine Islands, Jamaica, Porto Rico, Mexico, Hawaii and South America joined with pastors and delegates of the United States and Canada in paying tribute to the women.

Climaxing the celebration, the women presented to the convention $1,012,342, the result of a year's fund-raising campaign, to be used in church and missionary extension work in America and abroad and for the erection of orphans' homes. Of the amount $20,000 was the gift of children of the United States, raised through voluntary contributions.

Among the contributions listed were:

Arizona, $665; Washington, $10,473; Northern California, $12,729; Southern California, $49,894; Canada, $6000; Eastern Washington and Northern Idaho, $2571; Africa, $416; China, $1187; India, $2316; Japan, $162; Philippine Islands, $169; Mexico, 520 pesos; Jamaica, $700; Porto Rico, $1610; South America, $454; Hawaii, $150, and negro women gave $5215.

When the Iowa contribution of $50,000 was announced the delegation presented Mrs. Anna R. Atwater of St. Louis, under whose direction the fund has been raised, with an Indian peace belt of blue and silver beads, which was made up of 50,000 beads, a bead for each dollar.

Addresses were made at tonight's session by L. T. T. Huntley, president of Lynchburg College, Lynchburg, Va.; W. F. Richardson of Hollywood, Cal., and Cleveland Kleihauer, Seattle.

CALIFORNIA COUPLE ACCUSED OF MURDER

[BY A. P. NIGHT WIRE]

SALT LAKE CITY, Oct. 15.—Mark Collins of Chico, Cal., and Mary Collins, his wife, are each charged with murder in the first degree in complaints filed late today by the County Attorney of Salt Lake county. They are accused of slaying C. S. McQuown of Buhl, Idaho, who was killed on Saturday by a bandit.

BANDITS ROB BANK

[BY A. P. NIGHT WIRE]

CANUTE (Okla.) Oct. 15.—Two unmasked bandits held up the First State Bank of Canute and escaped with $4500.

INSTO cleans hands, baths, instantly. No grit.

OLGA STEEB and the STEINWAY THE INSTRUMENT OF THE IMMORTALS

The First Recital of the School Year

by students of the

Olga Steeb Piano School

will be held in the

Recital Hall of the New School Building

601 South Hobart Boulevard

Saturday Afternoon, Oct. 18, at 3 P. M.

THE growth of the Olga Steeb Piano School has been so rapid that it has necessitated a new and larger building where greater accommodations are offered.

The Olga Steeb Piano School uses the Steinway Piano exclusively.

The BIRKEL COMPANY The Steinway House 446 South Broadway

PANTS TO MATCH Your Coat and Vest Any Pattern Perfectly Tailored

Bring or Mail Vest or Sample

MATCH PANTS COMPANY

Room 217 Consolidated Bldg. 607 S. Hill St.

Los Angeles, Cal. Phone VAndike 3473

Chicago and New York

The Times Illustrated Magazine

—complete in itself—is one of the 12 great units which make up the Sunday Times—the only story or general-interest magazine published in Southern California.

$7 $8 $10

DUNLAP INTERPRETS THE ENGLISH IDEA

THE ENGLISH MODE IS HANDSOMELY INTERPRETED BY DUNLAP IN THIS NEW, DEBONAIR MODEL. THE SLIGHTLY TAPERING CROWN IS WORN CREASED IN THE CENTER WITHOUT SIDE DENTS. THE BRIM IS WIDER WITH A NEAT, SHARPLY CURLED EDGE.

TRY ONE ON—NOTICE THE UNUSUALLY GRACEFUL LINES. YOU'LL FIND THAT IT'S THE FINISHING TOUCH TO THE REST OF YOUR ENGLISH STYLED APPAREL.

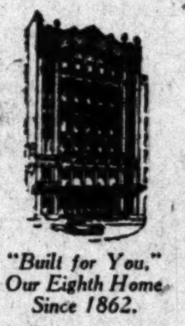

"Built for You," Our Eighth Home Since 1862.

THE NEW Desmond's 616 BROADWAY

"Fall Is Here"

!

It's "Dog wood Time" at

LAKE ARROW-HEAD!

Visit This Beautiful Year-Around Playground Now!

Find out why your friends are buying lots and building lodges here.

For further information telephone us, or MAIL THE ARROWHEAD for a Descriptive Folder.

THE FRANK MELINE CO
Sales Agent
706 S. Hill St.
Tel. TRinity 6451.

Mail the Arrowhead
I am Interested
Name.....
Street.....
City.....
State.....

ARMY AND NAVY DAY AT FIESTA

U.S.S. Seattle Steams Into Monterey Harbor

Admiral Coontz Formally Received on Shore

Rain Causes Postponement of Scheduled Pageant

BY NEETA MARQUIS
[EXCLUSIVE DISPATCH]

MONTEREY, Oct. 15.—With the U.S.S. Seattle steaming into the harbor of Monterey at 8 o'clock yesterday morning and Admiral R. E. Coontz formally received on shore at 11, the fourth day of the Serra pilgrimage festivities took on an aspect different from the splendid past presented in pageant. It was Army and Navy field day at the Del Monte polo field with troops of the Eleventh United States Cavalry, Seventy-sixth United States Field Artillery, Thirtieth Infantry and bluejackets and Marines from the U.S.S. Seattle acting as hosts to civilians.

The polo field located in a circle of oak-clad hils was an animated scene as changing groups of men and horses went through intricate maneuvers and military and marine bands filled the air with inspiring strains. But at 4 o'clock a gentle rain fell, scattering onlookers, driving performers from the field, sending miles of automobiles scurrying cityward and putting disappointment into the hearts of the pilgrimage committee.

PAGEANT POSTPONED

The pageant "The Rose of the Rancho," which was to have its initial performance last night on the pageant grounds, with the old-time red-roofed ranch house already set up in the small canyon which makes the pageant stage, had to be postponed. It will be given tonight in the open, if weather permits, and on Saturday night in Carmel, either in the Forest Theater or in the Arts and Crafts Theater.

This production is Carmel's contribution, the cast with but few exceptions being made up of Carmelites. Arthur Cyril, the director, is also a Carmel resident. Mrs. Philip Kearney Gordon, wife of the vice-president of the pilgrimage organization, is playing the colorful and exacting part of Juanita, the "rose," bringing to the part some years of experience and training in London. Lester Seib Vail plays the role of Don Luis, "The Spark of Monterey," having come to California for the purpose after the completion of a successful season in New York. George Kegg of San Francisco, creator of the Kegg Marionettes, plays the part of Kearney, the United States government agent.

MISSION FOUNDING

The historic feature of yesterday was the morning pageant "the founding of San Carlos Mission," on the streets of Monterey with San Carlos Church on the site of the original building as a background. This was the third episode of the "Pageant of Serra," which has had two night performances and showed Fray Junipero Serra at the time of the second Portola expedition, establishing his first work for the Indians in Northern California in 1770.

The effect was simple, but moving, as at the conclusion of the religious rite the bells of the present mission rang out as rang those of old brought from Mexico by the padres and suspended from the limb of a tree in symbol of the house of God to be erected there.

DANCE CONTESTS

The international Spanish dance contest is attracting increasing interest as the elimination contests weed out the less expert contenders. The winners of the preliminary fancy fox-trot contest are a clever little couple from San Jose, Pearl Nunes a diminutive blonde, draped in a block Spanish shawl, and Pietro Costanza, who is like a "pocket edition" of Valentino as a youthful Argentinian.

Another San Jose couple, A. J. Levin and Dorothy Southern, will challenge the first two for the world's championship today.

Marque Marquita Mack of Buffalo, N. Y., was the winner in the first elimination tango contest. The Spanish solo dancers, among whom the final winner will be chosen Friday, include Virginia Maurice of Berkeley, Mildred Costello of Hollywood, Billy McConnell of Monterey and Mr. and Miss Santagoso of Barcelona, Spain. The music for this event is provided by the dance orchestras of the Fairmont Hotel, San Francisco, and of the Hotel Del Monte. The contest is under management of J. Reynolds Van Vleck of Monterey, who is directing all the dancing in the pageants.

BRUSH AND BEN CRAFT HOLD FIRST BANQUET

Members of the Los Angeles Brush and Pen Craft held their first banquet last night in the Bull Pen Inn. The organization is of about four months' standing and includes, Howard E. Hold, secretary, said, the leading show card writers and window display artists of the city. About fifty craftsmen attended the banquet. The organization will hold its next meeting over 342 South Broadway in two weeks, Mr. Hold said. The craftsmen arranged to have show card writing shops close on Saturday afternoon. Among the speakers were Allen McAllister, a Broadway silk merchant, William J. McCloskey, an artist; Paul Lupo, of Barker Brothers, Inc.; Samuel A. Firin and Mr. Held.

PARKING PLAN UP TO COUNCIL NEXT WEEK

The City Council next Thursday afternoon again will consider the question of reducing the afternoon no-parking hours for vehicles on the downtown streets, as recommended by the majority members of the City Council's Public Safety Committee. Councilman Sanborn, chairman of the committee, has filed a minority report recommending that parking be prohibited from 8 a.m. until 9:30 a.m.

QUAKERS TO PICNIC

The all Southern California picnic reunion of the Pennsylvanians will be held Saturday in Sycamore Grove Park, with basket dinners at noon. Headquarters will be opened for each county. Hot coffee supplied for all. The program of addresses and music will be in the afternoon.

SLEEP WALK SUSPECTED IN MYSTERY

Owners Regain Articles; How They Found Way Into Woman's Home Unsolved

Ten residents in the neighborhood of Sixty-ninth street and Converse avenue who were mystified by the disappearance Monday night of such articles as garden hose, hedge plants, ferns, potted plants, flower pots and a motometer, yesterday regained their lost property and all was well in the neighborhood last night—that is, all but the home of Mrs. Mary Roach, 6934 Converse avenue, who cannot for the life of her explain how the articles came to be in her home unless, as suggested by Deputy Sheriffs Gregg and Freeman, she collected them during a sleep-walking expedition.

Eight of the residents lost their garden hose, others lost various other articles. One of them believed he saw some of his plants in the yard of Mrs. Roach. The assistance of the Sheriff's office was sought and the missing articles were located and distributed to their owners yesterday forenoon. There was no arrest. Mrs. Roach was deeply embarrassed, it was said, but no one knows, according to the Sheriff's office, just how the articles came to be in her home. That is still a mystery.

The victims of the mystery were Mrs. Eugene T. Kelly, 7021 Converse avenue; Mrs. S. H. Bowman, 7027 Converse avenue; Mrs. Emma P. Conkle, 7025 Converse avenue; Mrs. R. A. Campbell, 6747 Converse avenue; Mrs. Frederick W. Brockseiper, 7019 Converse avenue; Mrs. Matthew R. Bright, 7015 Converse avenue; Mrs. Fred L. Munch, 6947 Converse avenue; Mrs. John Dinsey, 7011 Converse avenue; Mrs. A. H. Eisele, 1640 Santa Maria avenue, and Mrs. John H. McLaughlin, 1644 Santa Maria avenue.

CANTON SET ON FIRE BY CHINA REDS

Five Blazes Burning in City as Missionaries Ask Aid of America

[BY CABLE AND ASSOCIATED PRESS]

HONGKONG, Oct. 15.—Fires started by Chinese "Reds" were burning fiercely in five parts of Canton tonight, according to word received here from that city. The situation is described as serious. The "Reds" are said to be starting the blazes by pouring kerosene in the gutters and setting fire to it, thus igniting the inflammable buildings.

Foreign missionaries and hospitals have called upon the American Consulate to use gunboats in the harbor there for their protection. Looting by the "Reds" is said to be going on continuously and further serious trouble is expected as the city is in flames in five places. The principal streets are deserted.

Steamers from Canton to Hongkong are crowded with refugees.

SAWTELLE CRIME NET LANDS TWO

Officers of Division Do Twenty Days Work in One Under Capt. Home

Spurred on by the confidence shown by Chief of Police Heath in the ability of Capt. George K. Home to cope with lawlessness in the Sawtelle district officers of the division celebrated their new chief's first day in charge by doing twenty days work in one.

This unusual record consisted in two felony arrests yesterday, whereas the average of the division is one felony arrest for each ten days.

Swooping down on an automobile reported stolen to University police yesterday Sawtelle police captured two suspects who gave the names of Manuel A. Felix and L. C. Henaber, and the address of an apartment at Washington and Essex streets.

The suspects declined to talk after their arrest and incarceration in the Sawtelle jail, where they are held on suspicion of grand larceny.

"Times" Masons Entertain With Dinner Dance

Two hundred and fifty members of The Times Masonic Club and their guests enjoyed an elaborate dinner-dance at the Alexandria last night. During the service of the dinner, Irene Alexander and Eddy Milburn, stars from the Denishawn dancers, staged solo numbers which were greeted with enthusiastic applause. A ballet number was staged by Charlotte Tamon, Leslie Roderick, Lucille Lester and Lewel Richford. Jewel Richford offered a solo dance. "Freckles" Ward and little Miss Vera Webster, favorites of The Times Junior Club, scored the hit of the evening with duet and solo numbers. The Misses Isabel Palm and Janice Larson presented a decided novelty with their whistling duets.

C. M. Dunn, as chairman of the entertainment committee, presided and introduced many of the visiting Masons who came to enjoy the club's hospitality. The Masonic lodge of Bell was represented by a delegation of forty members.

Artistic floral decorations and novelty souvenirs added to the appearance of a most attractive banquet table, while special dances scattered through the program provided a variety of entertainment.

FREAK BOLT KILLS
[EXCLUSIVE DISPATCH]

COLUMBIA (Ky.) Oct. 15.—One of Bud Carnes's feet was torn off by a bolt of lightning which killed him instantly near Fairplay.

LINEBERGER DENOUNCES LA FOLLETTE

Large Long Beach Crowd Shouts Support of G.O.P.; Hecklers Howled Down

Addressing a crowd of 3000 enthusiastic persons who crowded into the municipal auditorium at a Republican rally at Long Beach last night, Congressman Walter F. Lineberger tore into the La Follette-Wheeler campaign tactics and principles.

During the course of his talk a clique of La Follette followers started a sound of hisses at the Congressman's attack on La Follette. They were answered by jeers and boos from the rest of the audience until the hecklers were forced to leave the building. The meeting continued peacefully.

Congressman Lineberger declared that the candidacies of Senator La Follette and Senator Wheeler constitute an insult to the patriotic intelligence of the American people. It was then that the hissing of the La Follette hecklers began. The rest of the house staged a great demonstration of approval of the speaker's remark.

Mr. Lineberger made a bitter attack on the convention at Cleveland which nominated La Follette declaring that the Wisconsin Senator was nominated by a hand-picked group, as was Wheeler. He pointed out that there are eighteen States where the primary is authorized, but of this number La Follette took his cause before only two of them. One of them was Wisconsin, his home State, where he won. The other was North Dakota, where he lost. The speaker demanded to know why La Follette failed to take his cause before the other sixteen States.

"The meeting at Cleveland," said Mr. Lineberger, "was nothing more or less than an adjourned meeting of a conference held at St. Louis six months previously, and known as a conference for progressive political action, called and dominated by Socialists and radicals."

The meeting was presided over by Frank F. Merriam of Long Beach, Speaker of the State Assembly. Chester Rowell, well-known former newspaper man of Fresno, made a stirring talk, calling upon the voters to rally to the Republican standard.

AUTO LOSES RACE TO CAR; MAN KILLED

Woman May Die; Driver is Held on Suspicion of Manslaughter

By a "Times" Staff Correspondent

LONG BEACH, Oct. 15.—The attempt of an automobile driver to beat a street car over a crossing cost the life of one man, sent a woman to Seaside Hospital in a critical condition and caused the driver to be locked up on suspicion of manslaughter, according to the police tonight.

Charles Miller, 40 years of age, an oil worker living at 1045 Atlantic avenue, is the dead man. He was crushed to death beneath the wheels of the street car when he saw the impending crash and attempted to leap to safety.

Mrs. Elsie Harding, 37, of 613 West Third street, is in Seaside Hospital suffering from a skull fracture and other injuries which may cause her death.

Walter Baker, 43, the driver and one of the owners of the Baker Transfer Company, suffered a dislocated shoulder. Baker, according to the police, admitted after the accident that he, Miller and Mrs. Harding had been riding around Long Beach in his small truck, after having a few drinks. Baker said he saw the street car and attempted to beat it over the intersection.

The accident occurred at the Pacific Electric crossing over Temple avenue. Baker's car was southbound and was struck by an eastbound Seal Beach car.

CATTLEMAN IN DEAL TO DRIVE DEER

Hunt Asks Contract on Venture to Take 5000 Across Grand Canyon

[BY A. P. NIGHT WIRE]

PHOENIX (Ariz.) Oct. 15.—Gov. Hunt today requested George McCormick, Coconino county cattleman, to submit a contract to the State by which he will agree to drive a herd of 5000 deer from the Kaibab Forest on the north rim of the Grand Canyon to the south rim for restocking forests in the Grand Canyon National Park.

McCormick declared in a letter to the Governor today that he could drive a herd of deer as easily as cattle and says he can deliver the deer across the great chasm of the canyon to the south rim.

The cattleman's contemplated feat calls for the descent of the herd into the depths of the Grand Canyon, where the deer will swim the Colorado River and the ascent of the south wall of the canyon to the great forests extending southward. The canyon is nearly a mile in depth and approximately thirty miles wide.

The plan was suggested by McCormick as a measure to relieve overstocked conditions on the north rim, where the deer number more than 30,000.

World Record for Seaplanes Again Broken

[EXCLUSIVE DISPATCH]

WASHINGTON, Oct. 15.—The world's record for nonstop flight by seaplane was broken again today. The scouting plane SDW landed at Anacostia at 10:15 a.m., after being in the air since 2:07 p.m., yesterday, remaining aloft for twenty hours, ten minutes and ten seconds. The previous record was slightly less than fifteen hours. Lieuts. Andrew Crinkley and R. D. Lyon piloted the plane.

New Yorkers Endorse Own-Your-Own Apartment Homes With Investments Approximating $200,000,000

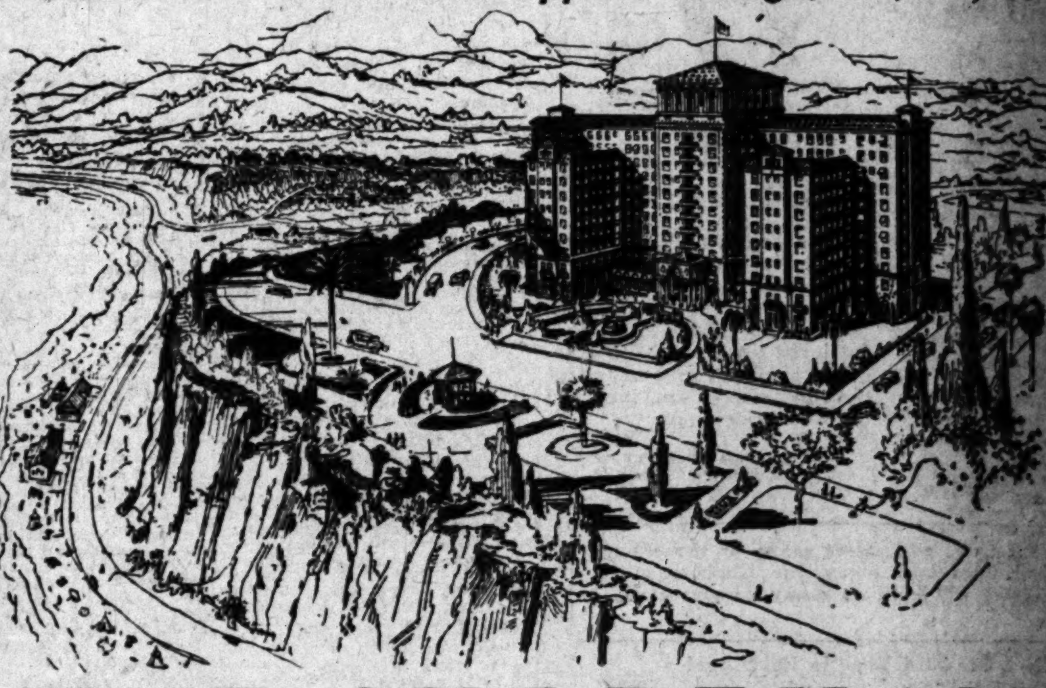

THE SHOREHAM
OWN-YOUR-OWN
RESIDENTIAL APARTMENT HOTEL

Soundly founded upon financial plans that have been thoroughly proven and time-tested by a large number of co-operatively owned apartment buildings in the richest residential sections of New York, Chicago and other Eastern cities, the Shoreham will provide the most beautiful and luxurious of Own-Your-Own Apartment Home buildings with Service and Entertainment features similar to those of large exclusive hotels.

Apartments from $6000 Up. No Monthly Upkeep Assessments. Maximum of Home Comfort. Minimum of Responsibility and Expense.

Superbly Located on the Crest of the Palisades
Occupying the entire block fronting on
Ocean Avenue between San Vicente Boulevard and Georgina Street
SANTA MONICA

Each individual owner of the 180 apartment homes in this magnificent $2,000,000 building will become his own landlord and through co-operative action each will secure greatly increased home advantages at less cost and with interesting profit possibilities—in the richest of the ocean front residence sections.

The interior plans for each single, multiple or studio apartment purchased are adjusted by the architects of the building to meet the individual requirements of each tenant owner.

For all Information call or address
THE FRANK MELINE CO.
Exclusive Sales Representative
At any Frank Meline Co. Office—or at office on property
San Vicente Blvd. and Ocean Avenue, Santa Monica
Field Finance Corporation, Fiscal Agent. Santa Monica

Wallace Makes Speedy Rally From Operation

[BY A. P. NIGHT WIRE]

WASHINGTON, Oct. 15.—Secretary Wallace was reported tonight to be progressing satisfactorily from an operation performed this morning for the removal of his appendix and gall bladder.

Commander Joel T. Boone, United States Navy, his physician, said Mr. Wallace had rallied completely from the anaesthetic and if he maintained his present condition would be able to leave the hospital within ten days or two weeks.

PICO BODY HAS ELECTION

The Greater Pico Street Association re-elected Herman J. Hauser as president, N. M. Fraser, treasurer; W. M. Danburg, secretary-manager, and W. G. Cronkright, Frank J. Waters, G. D. Robertson, David Woodhead, Arne Nordskog and Cornelius Vanderbilt, Jr., vice-presidents. The board of directors confirmed the selection of the following executive committee: H. J. Hauser, W. G. Cronkright, D. F. Morgan, F. J. Waters, C. W. Eastin, Herbert Reid, N. M. Fraser, W. M. Danburg and Arne Nordskog.

HIGHWAY WORK COMPLETED

Formal acceptance of two and three-quarter miles of State Highway from Pasadena avenue to Montebello was announced yesterday by the Highway Commission. The new road widens the boulevard to fifty-six feet. The cost was $380,000. The city of Montebello recently let contracts for the widening of the street for an additional one-fifth of a mile. Half of this expense will be borne by the commission.

Revel-English Horses Winners at County Fair

Revel-English-owned horses walked away with the major part of the honors in the horse show being staged as a part of the Los Angeles County Fair at Pomona last night. The winners placed in all eleven events and won most of the points easily. Mrs. W. T. Roth's horses placed second.

The summary:

Event 1—Heavy Hunters Jumps: Won by the Master (Jane and Martha Wooden;) Bounder (Revel-English,) second; Weathervane (Jane and Martha Wooden,) third.

Event 2—Combination Prize Gaiters: Won by Hottentot (Royal Davis;) the Nobleman (Charlotte Duncan,) second; St. James (Ben R. Mayer,) third; Lady of the Evening (Irving Hellman,) third.

Event 3—Pairs of Shetland Ponies: Won by Fashionable Larigo and mate, Mildred Larigo and mate, Betty Larigo and mate. All of S. H. Devan Stables.

Event 4—Three Gaited Saddle Horses: Won by Wildfire (Ben R. Mayer;) Patricia Lee (Revel-English,) second; Lady Dawn (Josephine Thomas,) third; Jacqueline (Royal Davis,) fourth.

Event 5—Heavy Harness Ponies Singles: Won by Fcham Star (Mrs. W. T. Roth;) Pall Mall (Mrs. W. T. Roth,) second; Glenavon Courth (Marco Hellman,) third; Patricia (Revel-English,) fourth.

Event 6—Lady Roadsters Single: Won by Senator Flint (Revel-English;) Don Carlos (Revel-English,) second.

Event 7—Light and Middle Weight Stock Horses: Won by Fashion (C. C. Hickey;) Kewpie (A. J. Shrive,) second; Pico Blanco (H. A. Ludwig,) third; Domino (H. A. Ludwig,) fourth.

Event 8—First Cerise: Won by Marcheta (Earl Sandusky;) Lady of Evening (Irving Hellman,) second; Princess Maye (Revel-English,) third.

Event 9—Big Horses: Won by Lady Connaught (Mrs. W. T. Roth;) Lord Pembroke (Mrs. W. T. Roth,) second; Seton Luster (Revel-English,) third; Roswell King (Irving Hellman,) fourth.

Event 10—Stallion, Mare or Gelding Three Gaited Saddle Horses: Won by Coolidge (Kentucky Park;) Golden Lady (Cephelia Myrta-De Millo,) second; Mah Jongg (Mrs. W. T. Roth,) third; Nancy Highland (Revel-English,) fourth.

Event 11—Lady's Hunters: Won by Damascus (Jane and Martha Wooden;) Bounder (Revel-English,) second; Lynnwood (Marco Hellman,) third; Ariel (Revel-English,) fourth.

Special Events: Won by Chester (Elinor Feltis,) and Reno (J. P. Flores.)

There were more telephones in the United States ten years ago than there are today in all foreign countries combined.

Auction Sales
Los Angeles Auctioneers' Association Official Bulletin

Auction Today, 3:00 P.M.
Bungalow Court Lease and Furnishings
500 N. New Hampshire
(1 block west of Vermont)
Wilshire Auction & Realty Company
Room 203, Chotiner Building, Vermont at Eighth
CHAS. HAMMOND, Auctioneer
DRexel 7539 DUnkirk

The Most Painstaking Scientific Examination
First Quality Lenses
$2.50 to $7 Per Pair
High Grade Bifocals $12.50 per Pair
Standard Quality Frame—$3.50
DR. C. S. RODGERS
OPTOMETRIST
323 Merchants Nat'l. Bank Bldg. 6th and Spring. VAndike 3787

Turkish Bath
Large airy bedrooms ... Newest, largest ... ped Turkish bath ... Professional masseurs ... Steamroom, hot room ... kidney ...
Blood Washing ...
311-313 S. MAIN ST.
Don't Judge by ...
Never Closed.

SEATTLE

HENDERSON IS GLOOMY AGAIN

Coach Says Team Went Stale Two Weeks Ago

Declares Trojans Have Not Revived Yet

Hopes Train Ride Will Put Squad in Shape

BY ELMER C. HENDERSON,
Coach of the University of Southern California Eleven
[EXCLUSIVE DISPATCH]

OAKLAND, Oct. 15.—The University of Southern California eleven went stale two weeks ago and hasn't revived yet.

That's the lowdown football critics have been seeking to explain the poor showing made by the Trojans against Pomona and Arizona, after that wonderful beginning against Caltech in the first game.

The Trojan players went up against the Engineers nearly in midseason condition. It was the terrific spell of heat that we experienced two weeks ago that pushed the team to the top of its condition, and then let it down, ...

The question now is whether or not my team will still be below par in condition when it goes up against Oregon at Portland Saturday. We arrived in Oakland today, and worked out for two hours at the Claremont Country Club ...

Frankly, the boys looked far from themselves. My big hope now is that the two days' rest on the train and the cool weather here and at Portland will put them in condition. Facing the hardest game of the year, with the Oregon Aggies, we must be at the top of our form to win.

The workout in Oakland today was helpful in that we got our first chance of the season to work with a slippery ball. It started raining shortly after we arrived in Oakland and it poured throughout the two hours of practice. As it looks now, we will have to play in the rain or on a wet field at least up in Oregon and the more experience the boys get in hanging onto a ball soaked with water and slippery with mud, the better they will go up north.

Folks back home, I know, are anxious to learn the line-up I will start against O.A.C. I will not know until the hour of the game just what combination I will start. I am working two combinations together at present. The weather and condition of the field Saturday will be decided factors in picking the one that we start. Holley Adams at center, Behrendt and Ferrell at guards, and Anderson and Thomas at tackles, look almost certain to start in the line. The pair of ends I will use will correspond with the backfield set. For ... I call a "kicking game," I ... Hawkins at quarterback, ... and Earle at the halfbacks, and Bob Lee or Otto Anderson at the fullback berth. With

(Continued on Page 3, Column 2)

D...
REPAIR WORK
AUTO PAINTING WITH DUPONT DUCO
TOP BUILDING
CUSTOM BODY BUILDING
FENDER AND BODY REPAIRING
UPHOLSTERY WORK OF ALL KINDS
Who ... more ... ested ... Lee ... that ... maxi... amou... vice ... Cadil... a mi... pense...

BER 16, 1924.—[PART I.]

Apartment
200,000,000

HAM
HOTEL

...and time-tested by ... residential sec... provide the most ...h Service and En-...

...ssments, Max-... and Expense.
Palisades
Georgina Street

...,000,000 building ...secure greatly in-... —in the richest of ...

...are adjusted ...owner.

Santa Monica

...on Sales
...ay, 3:00 P.M.
...low Court
...d Furnishings
New Hampshire
...on & Realty Company
DUnkirk 1807

Turkish Bath
311-313 S. MAIN ST.
Never Closed.

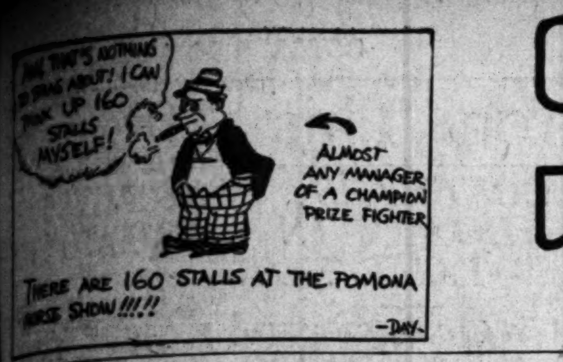

SPORTS
The Los Angeles Times

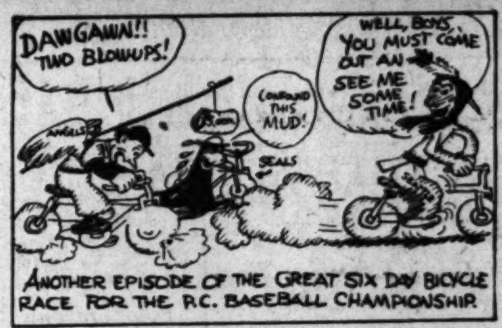

THURSDAY MORNING, OCTOBER 16, 1924.

SEATTLE CAPTURES-DOUBLE HEADER AS SERAPHS LOSE TO VERNONITES

HENDERSON IS GLOOMY AGAIN

...Says Team Went Stale Two Weeks Ago

...Trojans Have Not Revived Yet

...Train Ride Will Put Squad in Shape

BY ELMER C. HENDERSON, ...of the University of Southern California Eleven

[EXCLUSIVE DISPATCH]

OAKLAND, Oct. 15.—The Uni-...ty of Southern California elev-... went stale two weeks ago and ... revived yet.

... the lowdown football ... have been seeking to ex-... the poor showing made by ... Trojans against Pomona and ... after that wonderful be-... against Caltech in the first ...

... Trojan players went up ... the Engineers nearly in ... condition. It was the ... spell of heat that we ex-... two weeks ago that ... the team to the top of its ... and then let it down.

... question now is whether or ... team will still be below ... condition when it goes up ... Oregon at Portland Satur-... We arrived in Oakland to-... and worked out for two hours ... Claremont Country Club ...

... the boys looked far ... themselves. My big hope ... that the two days' rest on ... and the cool weather here ... Portland will put them in ... Facing the hardest ... of the year, with the Ore-... we must be at the top ... form to win.

... workout in Oakland today ... in that we got our ... of the season to work ... slippery ball. It started ... shortly after we arrived ... and it poured through-... two hours of practice. As ... now, we will have to play ... rain or on a wet field at ... in Oregon and the more ... the boys get in hang-... a ball soaked with wa-... slippery with mud, the ... will go up north.

... back home, I know, are ... to learn the line-up I will ... against O.A.C. I will not ... the hour of the game ... combination I will start. ... working two combinations ... at present. The weather ... of the field Saturday ... decided factors in picking ... that we start. Holley ... center, Behrendt and ... guards, and Anderson ... at tackles, look almost ... to start in the line. The ... I will use will corre-... with the backfield set. For ... a "kicking game," I ... at quarterback, ... and Earle at the half-... and Bob Lee or Otto Ander-... the fullback berth. With

(Continued on Page 3, Column 2)

HANK LEFEBVRE INJURED BY GIRL

[EXCLUSIVE DISPATCH]

OAKLAND, Oct. 15.—Henry Lefebvre, stocky little Trojan fullback, was the first casualty of the U.S.C. football eleven on its way to Oregon. While the Trojans were practicing on the Claremont Country Club course this afternoon Lefebvre was hit on the head by a golf ball slipped by a fair golfer who braved a pouring rain to keep up her game. Lefebvre was knocked down but returned to signal practice a few minutes later nursing a big bump on his head.

OBSERVATIONS

BY THE INNOCENT BYSTANDER, BILL HENRY

Fidel La Barba got off to a flying start on his first appearance in a boxing ring beyond the A.A.U. pale. He made a very clear demonstration of his ability when he battered poor little Frankie Grandetta all over Jack Doyle's tin-ear dispensary and all but put him away. Grandetta has been nosed out of a decision by several boys, but he has never before been really severely punished and completely outclassed as he was by Fidel on Tuesday night.

The world's amateur flyweight champion is destined to go a long ways in his ring career if he chooses to pursue it to the limit. He has the determination, the personality and ability and is in extremely capable hands. For a young man who isn't out of high school La Barba has a head on his young shoulders that is quite remarkable. He is nobody's fool and probably won't be.

La Barba really ought to be the delight of all the old-time fight fans for his old-time skill at body punching. He has a left hand to the body that removes the ambition every time it lands. He keeps pegging away at it and lands it hard and often. He can shift his attack to the head with equal skill and precision. But in these days of wild-swinging fighters who hit for the chin or not at all, La Barba will find his body punching the best asset that he has.

* * *

All the terrible excitement stirred up by the notorious sawdust field of the Multnomah Club at Portland has the old-time football players laughing themselves sick. From the anguished howls let out by some rather unprejudiced persons you'd think that the Oregon Aggies had deliberately stepped up behind Gus Henderson and stabbed him in

(Continued on Page 2, Column 7)

SAINTS ARRIVE IN CITY TODAY

Santa Clara Team Here for Game With Oxy

Largest Crowd of Season is Expected Saturday

Bronchos Slight Favorite to Win at Coliseum

The first top-notch small-college football clash of the year between Santa Clara and Occidental College is expected to draw the biggest crowd of the season to the Coliseum Saturday. The advance sale of tickets indicates that not less than 20,000 spectators and possibly more will witness the first clash in history between these two up-and-coming institutions.

Santa Clara, because of a weight advantage and a better showing in its early-season games, is a slight favorite to beat Occidental, but without very good reason. The teams seems to be very evently matched and both are the strongest that have represented their institutions in many years.

DROP TWO GAMES

The Saints so far have won several minor games and lost to the Agnetian Club of San Francisco, composed of members of the California "wonder team" and to the California Bears. Both games were lost by one touchdown. Santa Clara, in losing to the Bears 14 to 7, scored the first and only touchdown against California in the new stadium.

Coach Kienholtz of Santa Clara is a former Long Beach high-school coach, who had remarkable success. He has a big and fast team that will average about 185 pounds from tackle to tackle and close to 180 for the team. His eleven has had two weeks more practice than the southern college, but will be weaker than when it met California through the loss of two freshman stars, Chisholm and Grannuci, halfback and center.

Occidental has been under way just a month now and has only played two games. The Tigers were beaten by Stanford's mighty team, 20 to 6, and the following Saturday, crowned Redlands, 27 to 0. The team is entirely in a formative shape, Coach Nichols having used twenty-five players against Stanford and an equal number against the Baptists.

SPEEDY AGGREGATON

The Tigers are making their debut under a new coach, Sid Nichols, who formerly starred for Illinois at quarterback. The team is one of the lightest that ever represented the school, its heaviest possible eleven averaging 171 pounds to the man. Only three men on the squad weigh 180 pounds, but the Tigers are extremely fast and one of the hardest fighting elevens the college ever had.

Santa Clara's team arrives here today and will work out at either the Coliseum or Bovard Field today. There will be a preliminary game Saturday between the belligerent Occidental freshman team and the strong Manual Arts High School squad.

PRO DOES HOLE IN ONE AT HOLLYWOOD

Anthony Stanton, eastern golf professional, who is sojourning here, made his first hole in one yesterday, on the Hollywood Country Club links. Stanton turned the trick on the short fifth hole, while playing with Larry Semon, the motion-picture comedian. The pro has the reputation of being one of the best instructors in the game.

LIGHTWEIGHT CHAMP DEFENDS HIS TITLE

[BY A. P. NIGHT WIRE]

NEW YORK, Oct. 15.—Steve (Kid) Sullivan of Brooklyn, successfully defended his title of junior lightweight champion of the world by knocking out Mike Ballerino of Bayonne, N. J., tonight in the fifth round of their scheduled fifteen-round fight at Madison Square Garden.

HARBOR PLAYERS OUT TO TRIP MERCHANTS

In an effort to break the winning streak of Elmer Reiger and the Hollywood Merchants Sheriff Bedell will bring all of the baseball talent that can be mustered in the harbor district to the Movie City Sunday afternoon.

Elmer Reiger will again hurl for the Cinema artists with Marticorena pitching for the seagoers.

SUDS TO FINISH UP AT PORTLAND

[BY A. P. NIGHT WIRE]

SEATTLE, Oct. 15.—President Charles L. Lockard of the Seattle baseball club of the Pacific Coast League, was notified today by Harry Williams, league president, that the majority of the club owners disapproved a request to transfer the Portland-Seattle series at Portland this week to Seattle, because of a rain-soaked field.

The Back-bone of the Angel Band

Here's Marty Krug, manager of the Los Angeles baseball team, on whose shoulders falls the responsibility of bringing the Coast League pennant to this city. Marty's hired hands dropped the opening game of the week's series with Vernon yesterday, but today's another day.

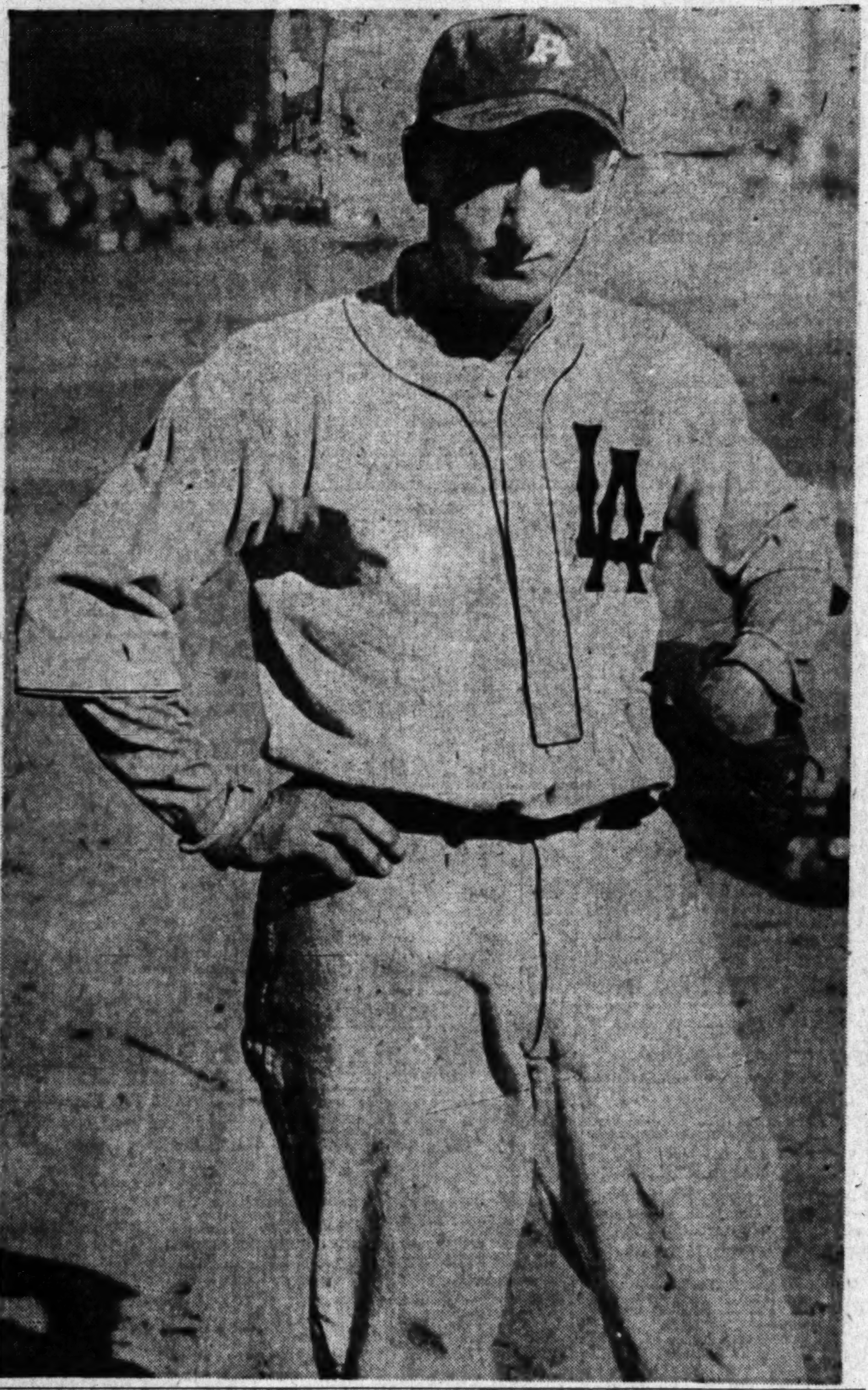

STORY OF O'CONNELL CRUMPLES

Three Giants Players Exonerated by Landis After Rigid Investigation

[BY A. P. NIGHT WIRE]

NEW YORK, Oct. 15.—Frank Frisch, George Kelly and Ross Young, New York Giant players, implicated by Jimmy O'Connell in the latter's attempted bribery of Heinie Sand, Philadelphia shortstop, were exonerated of all connection with the scandal by Commissioner Landis because O'Connell's story did not jibe with the circumstances at the time of his action.

This was disclosed today by a source close to Commissioner Landis and established for the first time the real reason why, apart from their own denials, Frisch, Kelly and Young were cleared in the investigation which preceded the world series.

According to this source, O'Connell's story of what happened before and after he approached Sand during the game at the Polo Grounds September 27, last, was diametrically opposite to that related by Sand and also the accounts given by the others called before Commissioner Landis.

Asked by Landis what he did after offering Sand $500 to "throw" the game, O'Connell was said to have related that he walked to the batting cage and there told Kelly what had happened. Then, O'Connell said, he took part in batting practice.

According to Sand, however, O'Connell did not approach any other player at once, but went to the bench and sat alone in one corner.

Coach Bill Roper of the Princeton football team has had an inclosed box erected high up in the bleachers of University Field from which point he gets a birdseye view of the field and directs the work of the grid squads by means of a megaphone. A silent signal drill is also a novelty the Quaker City lawyer coach has introduced.

JEFFERSON MIDGETS WIN

Lincoln High School Lightweight Football Team Defeated by Democrat Squad, 24 to 13

Jefferson High School lightweights defeated the Lincoln prep 130s by a score of 24 to 13, in the first City League game at Lincoln yesterday. Two young men who go by the names of Gregory and Cirino were Jefferson's whole team and Rosselli and Kondo, plus the well-known forward pass, were the power behind the guns for Coach Lynn Livernash's machine.

Just before the third quarter ended, Lincoln held a 13-to-6 lead, but the Democrat underslungs cut loose with all kinds of smoke in the last period and crossed the line with three unconverted touchdowns.

The Railsplitters took the lead in the first quarter when two long passes, Cox to Kondo, gave them a touchdown. Again in the second quarter, the two stars, completed a series of passes that gave them a score. In the last five minutes of the second quarter, Nick Cirino, without whom the Democrats wouldn't be so good, blocked a punt on the Tiger five-yard line, and fell on the ball behind the line. The half ended with the score 13 to 6, Lincoln leading.

Gregory, Jefferson half, had a big time in the third quarter. Catching a punt on his own five-yard line, the boy smashed his way all the way down the ninety-five yards for a touchdown. Gregory spilled half the Lincoln team on the way down, and scored without the aid of any clipping on the part of his own team. After working the ball to Lincoln's goal, Jefferson lost it on downs. Clarke kicked for Lincoln, but was hurried by the Green and Gold ends, and the ball sailed straight to Dads on the 30-yard line. Another zig-zag run-back and the Democrats had the third touchdown.

Still not content, Cirino and Gregory went over and through every part of the Tiger line to the 10-yard line from their own 30-yard mark. A criss-cross, Cirino to Cook, made the last touchdown. Cirino failed to convert all four touchdowns.

LINCOLN (13)		JEFFERSON (24)
Holmes	L.E.R.	Parrish
Clausman	L.T.R.	Mellion
McGilliard	L.T.R.	Paulson
Swain	C.	Gray
Ramos	R.G.L.	Bardo
Quast	R.T.L.	Baizian
Cox	R.E.L.	Burdock
Roselli	Q.	Cirino
Marshall	L.H.R.	Dade
Kondo	R.H.L.	Cooke
Clarke	F.	Evans

Substitutions: Budsworth, Ramires, Alexander; Reiring, Padilla, Sheeby, Tambara, Gregory.

Touchdowns: Kondon (2,) Cirino, Gregory, Dade, Cooke.

Goals after touchdown: Roselli.

SCORE BY QUARTERS

Team	1	2	3	4	
Lincoln	7	6	0	0	—13
Jefferson	0	6	6	12	—24

CLUBMEN TRY OUT BEARS

Olympics to Vie With Bruins; Coast Conference Football Season Opens Saturday

[EXCLUSIVE DISPATCH]

STANFORD UNIVERSITY, Oct. 15.—Next Saturday opens the Pacific Coast Conference football season with nearly all principal teams taking the field in important engagements at the close of which grid followers should know a great deal more of real conditions in strength and weakness.

Chief engagements are:

Oregon Aggies vs. U.S.C., Portland.

Oregon vs. Stanford, Stanford.

Washington vs. Montana, Seattle.

Idaho vs. Washington State, Moscow.

California vs. Olympic Club, Berkeley.

The Golden Bears' affair is not a conference battle, but it is none the less important. The clubmen exhibited a defense against Stanford last Saturday which was almost proof positive in the face of

(Continued on Page 2, Column 2)

HOPES OF ANGELS CUT DOWN BY TIGER SQUAD

McDowell's Home Runs and Bryan's Hurling Combine to Wallop Krugmen by 4-to-2 Count

BY ROBERT E. RAY

It is not all over yet, but it might just as well be. While the Vernon Tigers were beating Los Angeles here, Seattle took a double-header from the drowsy Ducks and increased its lead over the Seraphs to two full games.

With Seattle having but five more games to play and the Angels only six, the Indians have a fairly secure lead. If the Portland players would play ball against Seattle, the Angels would have a chance, but the Beavers just go out on the field and apparently do not try, so it looks as if the Indians are in.

Rain prevented yesterday's San Francisco-Oakland game, but as neither of these two clubs is given much of a chance to win the pennant, it didn't make much difference whether it rained or not.

Salt Lake, which had a mathematical chance to win, was eliminated from the running by losing to Sacramento. Even had the Bees won yesterday, the two Seattle wins would have killed them off.

Mr. James McDowell, young Vernon first-sacker, spoiled yesterday afternoon for almost 6000 Angel rooters by batting the Tigers to a 4-to-2 victory over Los Angeles in the first game of the series on which hinges the Seraphs' chances for the pennant.

McDowell clouted two home runs over the left-field fence, one with a man on, and scored one more run after he had singled in the sixth inning. All in all, Mr. McDowell accounted for all four Vernon runs, and aside from that played a bang-up game in the field, starting the double-play in the ninth that snuffed out a threatening Angel victory.

BRYAN IS THERE

Ed Bryan, the Texarkana sensation, who is leading the Coast League in pitching, held the Angel batters well in check after being biffed for two runs in the opening inning. Bryan was in trouble in the ninth when the Angels filled the sacks with one out, but in most of the other frames had the Krugmen lifting weak

(Continued on Page 3, Column 4)

LAME DUCKS LOSE PAIR TO INDIANS

Seattle Pennant Stock Boosted by Double Win Over Portland

[EXCLUSIVE DISPATCH]

PORTLAND (Or.) Oct. 15.—As long as Seattle has to play Portland and as long as it doesn't rain "Red" Killefer's Indians will not have to worry about whether they will win the 1924 Coast League pennant. The Beavers, lacking only the whiskers to prevent the Seattle players from thinking they were just a bunch of Santa Clauses, lost both games of a double-header to the Indians here today. The scores were 7 to 6 and 10 to 6.

In both games "thrilling" last-inning rallies won for the Indians. The Ducks were leading 6 to 3 at the start of the ninth in the opener, but a few walks, a couple of home runs and presto, the Suds had scored four runs and won the game.

In the second game the Beavers once more forgot themselves long enough to get a 4-to-3 lead after seven innings. In the eighth the home boys blew up and the Suds ran over seven runs and sewed up the contest.

Ray Rohwer was the second feature of the twin bill, the playing of the Beavers being the foremost attraction, the Seattle outfielder driving out four home runs during the bargain-bill festivities.

Andy Gump, candidate for the Presidency, refused to stop off in Portland after looking at the scores

(Continued on Page 2, Column 5)

DON LEE
SEVENTH AND BIXEL

REPAIR WORK — AUTO PAINTING WITH DUPONT DUCO — TOP BUILDING — CUSTOM BODY BUILDING — FENDER AND BODY REPAIRING — UPHOLSTERY WORK OF ALL KINDS

Who could be more interested than Don Lee in seeing that you get a maximum amount of service from your Cadillac at a minimum expense?

All work guaranteed

Genuine Stroock Camels Hair Overcoats

$50

Blue, Gray Black, Brown and Tan

Strictly Exclusive

$45

—A truly top-notcher that young men like

THIS model is creating most favorable comment among men who appreciate absolute exactness in style's newest smartness. Colorings are most varied, including the latest creations in mild lavender, pigeon blue and steel gray.

Open Saturday Evenings Until 9

Wood Bros.
Sixth Street
bet. Hill and Broadway

Jefferson and Lincoln High Elevens Clash on Coliseum Gridiron This Afternoon

RAILSPLITTERS ARE FAVORITES

Jeff Coach Expects a Four-Touchdown Licking

Pair of Lightweight Tilts Also on for Today

Poly-Hollywood, Franklin-L. A. Meet Tomorrow

Jefferson and Lincoln High football squads will occupy the spotlight of local grid interests this afternoon when they clash in the opening game of the 1924 City League season at the Coliseum.

Coach Van Pelt will present almost a complete veteran squad and, consequently, the Railsplitters are favored to wallop their Democrat rivals. The Lincoln backfield, composed of Capt. Milt Nolan, Pusich, Medanich and Striff, is a powerful combination that has scored against everything sent against it, and should make at least two touchdowns today.

Out at Jefferson, Coach Dave Fryer, who is handling the Democrat grid destinies for the first time, openly admits that he will feel lucky if his squad holds the Railsplitters to four, count 'em, touchdowns. In Ed Kirwan the Democrats have a classy backfield man, who is liable to give the Orange and Black gridders some trouble. Kirwan was a quarterback last year and did not get much chance to carry the ball. However, on the few occasions he did pack the pigskin he showed shiftiness that gave promise of him becoming a star this season.

Lincoln is conceded by the so-called experts of having one of the strong crews in the city loop and many fans are doping them to carry off the title. Manual is favored as the team which will give the Railsplitters their most trouble. The Toilers face Van Pelt's squad the 31st inst.

This afternoon's game will start promptly at 3:15 o'clock.

A couple of lightweight clashes are also billed today. The Los Angeles High lightweights face Franklin on the Kiteflyers' field, while Coach Ralph Jeasom's midgets will journey out to Hollywood for a crack at the Foothiller bantams.

Tomorrow afternoon the big fellows once more hog the attention of the prep football enthusiasts. Hollywood and Poly tangle in the Coliseum, while Franklin and Los Angeles High hook up on Housh Field.

POLY VS. HOLLYWOOD

Probably because it takes place in the Coliseum, the Poly-Hollywood game is press-agented as the banner bill of the day. The Foothillers, under the tutelage of Coach "Indian Joe" Kelly, have made an impressive showing in practice games and are favorites to romp over and around Voyle Brennen's Mechanics.

The Movie City squad is credited with having a flashy aerial attack, which should completely befuddle the inexperienced Poly backfield.

At the start of the year Coach Brennen had hopes of turning out a powerful eleven, but injuries and ineligibility rules have practically ruined the Mechanic title aspirations. Jack Murphy, stellar halfback, around whom the Poly offense was built, was put out with a broken arm in practice, and the loss of Morris, Kleffner, Gatterdam and Lee helped wreck the Poly line. Brennen says if he can get a tie, he will be satisfied.

This Franklin-Los Angeles tussle should be a better game than a lot of people expect. As a matter of habit the Pioneers are favored to cop, but the Kiteflyers have looked good in practice tilts so far. In both the Caltech Frosh and the Roosevelt clashes the Franklin outfit ran up over thirty points, which indicates that Coach Tennison has built up an offensive. However, Coach Bruce Kirkpatrick probably will send a team on the field capable of taking care of itself.

The probable starting line-ups for today's game follow:

Lincoln.		Jefferson.
Hardina	R.	Bucklin
Geraghty	T.	Keller
Dufait	G.	Jenkins
Peganbup	C.	Wheeler
Clifford	G.	Buttress
Young	T.	Myers
Dyer	E.	Falk
Striff	Q.	Brewton
Medanich	H.	Rice
Pusich	H.	Clark
Nolan	F.	Kirwan

SENATORS CLIMB ON SALT LAKE MORMONS

[BY A. P. NIGHT WIRE]

SACRAMENTO, Oct. 15.—The Solons defeated the Bees here today and evened up the count at two-all. The score was 11 to 7. Brow, a rookie hurler, went the distance for the locals, while Lewis shoved three hurlers into the game. The score:

SALT LAKE	AB	R	H	O	A	SACRAMENTO	AB	R	H	O	A
F'derick,cf	4	0	1	4	1	M'L'hlin,3b	1	0	0	1	0
L'dimore,2b	4	1	1	2	4	M'Ginnis,2b	3	2	2	1	1
Sheehan,lf	5	0	1	1	0	Kopp,lf	5	2	2	2	0
O'Doul,rf	4	2	1	0	0	H'ingway,2b	5	2	2	3	3
Leslie,1b	4	2	2	7	0	Shea,c	3	1	1	1	0
Lazerre,ss	3	2	1	1	[illegible]	Davis,1b	2	1	1	8	0
Pearce,3b	3	0	1	1	1	Brown,ss	3	0	0	4	2
Peters,c	5	0	3	7	0	Cochran,rf	3	0	1	1	0
O'Neil,p	2	0	0	0	1	Gorman,cf	4	1	1	4	0
Perry,p	1	0	0	0	0	Brow,p	3	0	0	0	0
Coumbe,p	1	0	0	1	0						
Lewis,x	0	0	0	0	0						
Totals	36	7	12	24	8	Totals	33	11	11	27	11

x—Batted for Pearce in ninth.

SCORE BY INNINGS

Salt Lake ....[illegible]—7
Hits ....[illegible]—12
Sacramento ....[illegible]—11
Hits ....[illegible]—11

SUMMARY

Errors—Lindimore, Peters, McLaughlin, Davis, 2. Charge defeat to O'Neil. Runs responsible for—Brow, 7; O'Neil, 8; Perry, 1; Coumbe, 1. Struck out—Brow, 1; O'Neil, 5; Perry, 0; Coumbe, 2. Bases on balls—Brow, 6; O'Neil, 2; Perry, 4; Coumbe, 2. Hit by pitched balls—Brow (O'Doul, Lazerre.) Wild pitch—Coumbe. Balk—Coumbe. Passed balls—Peters, 2. Two-base hits—Pearce, Peters, Hemingway. Sacrifice hits—Cochran, 2. Runs batted in—Shea, 4; Peters, 2; Lazerre, 2; Leslie, McGinnis, Cochran, Hemingway, Kopp, Davis, Lewis. Double plays—Hemingway to Brown to Davis; Brown to Hemingway to Davis. Time—2 hours. Umpires—Reardon and Casey.

HANFORD GUARDSMEN TO GET RIFLE RANGE

[EXCLUSIVE DISPATCH]

HANFORD, Oct. 15.—A rifle range has been established for Company B California National Guard, of this city on the west side plains, southwest of Hanford, and it will also be used by the Payson Bliss Rifle Club. Ranges of 300, 400, 500 and 600 yards have been surveyed and bulkheads eight feet high and twelve feet long will be constructed at once. The rifle team and sharpshooters of the company begin regular shoots next Sunday. Capt. Francis Kimes reports that Company B is in fine shape as to number and morale.

SAGEHEN GRIDDERS CRIPPLED

Four Pomona Regulars on Injured List as Caltech Tilt Draws Near

[EXCLUSIVE DISPATCH]

POMONA COLLEGE (Claremont) Oct. 15.—Crippled by the loss of four regulars, Coaches Nixon and Heath are now engrossed in doping out just who will take the injured men's positions in the Caltech game. The Pomona mentors have frankly assumed the "grin-and-bear-it" attitude and today began trying out prospective candidates and by the end of the week the eleven that faces Caltech will probably be radically different from the elevens that fought so valiantly against the Trojans and California.

With Bell and Merritt out of the backfield, Nixon has several choices of combinations, but none of them quite suit his taste. When Merritt was taken out of the California game "Champ" Clark called signals with Neher and Stone in the backfield. This combination worked fairly well, but lacked the necessary punch to smash California's forward wall.

Nixon may use the above combination and he may use several others. Stone instead of playing half may be shifted into Merritt's place, with Clark and "Brick" Smith playing the two halves and McCully fullback. Smith, although a sophomore, looks good as a sub ball carrier and of late has developed a passing arm that will come in mighty handy when Bell graces the bench.

In the line Coach Heath is carrying around a worried look realizing that he must fill Roblee's berth at center and big Baynham's tackle position.

For Baynham's place there are several prospects. Hezmalhalch showed several times against California and U.S.C. that he had the stuff in him for a smart tackle, while his classmate, "Link" Hall, is another fairly heavy chap, who may make his letter before the season is over. Perhaps Heath's best bet is Leavitt, a strapping fellow of several season's junior college experience.

Three men are working hard with the hope that they may be chosen to fill Roblee's berth. Scott has been showing up fairly well, while Al Tarr has the advantage of more pounds of weight, tipping the scales over the 200 mark. The third man making a bid for the keystone position is "Sparky" Parkhill.

CLUBMEN TO TRY OUT BEARS

(Continued from First Page)

the Cardinal attack, particularly near the goal line. If California is able to score on regular plays next Saturday Andrew Smith's eleven may be at once put down as better than Stanford and equal to U.S.C. even if it has lost nine or more veterans of 1923.

Stanford and U.S.C. have games which they should win, but it may be that the lesser conference teams, like the smaller colleges this season, have more to offer than was generally expected. Both the Trojans and the Cardinals are expected to open up more next Saturday than they have to date this season.

Idaho has a tough proposition in Washington State. The elevens are evenly matched, and the traditional rivalry between them is very much like that between California and Stanford. Idaho has a two-year developed team under Coach Mathews, while Coach Exedine now enjoys his first at Washington State.

Montana, the newest conference member, has little chance against Washington, the Northwest Conference favorite.

Warner, at Stanford, still pronounces the showing of the Cardinals "disappointing" in their two games to date, but agrees that Stanford in the second encounter handled the ball better, called fewer misplays, and worked on the whole more smoothly than in the first battle against Occidental.

Ernest Nevers, powerful Card fullback who has had practically no training with his team this season, is out of football until the Idaho game (the 25th inst.) at best, according to the coach's statement.

Coach Warner is still much worried over the quarterback position. This week Baldwin has been worked a great deal, and probably will get a real trial in the game with Oregon.

Stanford practices are severely handicapped this week by the absence of six of eleven regulars. The team which starts against Oregon will include as many second as first-string men.

Warner is working an entirely new backfield this week which consists of Bogue, full; Kelley and Dwight, halfbacks, and Baldwin, quarter.

Dwight, to date, has been the best safety man on the Card squad and may possibly solve this problem for Warner.

CLUBMEN DECLARE WAR ON DIRECTORS

Much excitement is on tap at Big Bear Lake tonight when twenty-five members of the Hollywood Athletic Club, led by Tom Gallery and Bill Thompson, invade the camp of George L. Eastman, F. A. Hartwell, Fred Smith, Frank Galloway, C. E. Toberman, G. G. Greenwood, Norman McMillan and Jimmy Irsfield, who are having their annual outing.

Each year the directors of the Hollywood Athletic Club spend a week in camp, but at a secret meeting held at the club it was decided to drive up to the camp and disband the yearly event. The ammunition of the attacking party, it is said, will consist of ripe tomatoes and custard pies.

GRID GAME TO BE REPORTED BY RADIO

[BY A. P. NIGHT WIRE]

SEATTLE (Wash.) Oct. 15.—Beginning Saturday with a gridiron game between the University of Washington and Montana State College, football contests played by the Huskies here are to be broadcast play by play by the KFOA station of this city, it was announced today.

Rescued From The Rubbish Heap

Now that the world's series rush is over the sport editor takes great pleasure in stripping his desk of all "art" left by the hustling young publicity directors and herewith reproduces same for the benefit of said publicity persons and our readers. In the upper left-hand corner is shown Harold Lloyd, the film comedian, and Mickey McBan, the child screen actor. Lloyd is the figure without the medals. Beside the Lloyd-McBan duo is shown Annette Kellerman and her pupil, Nola Luxford, demonstrating the way to build a perfect body. Both display the correct form. Below at the right is Harry Woods, the screen villain, shown with a huge hook-nosed salmon, which it is claimed he caught with his bare hands. The authenticity of either the story or fish, or both, we do not guarantee. The other picture shows a group of sportsmen, Frank Lloyd, Wallace Beery, Harry Hamlin and Harry Lusk, with the game they bagged on the ranch of William Gibbs McAdoo, Jr. And now the desk is clean.

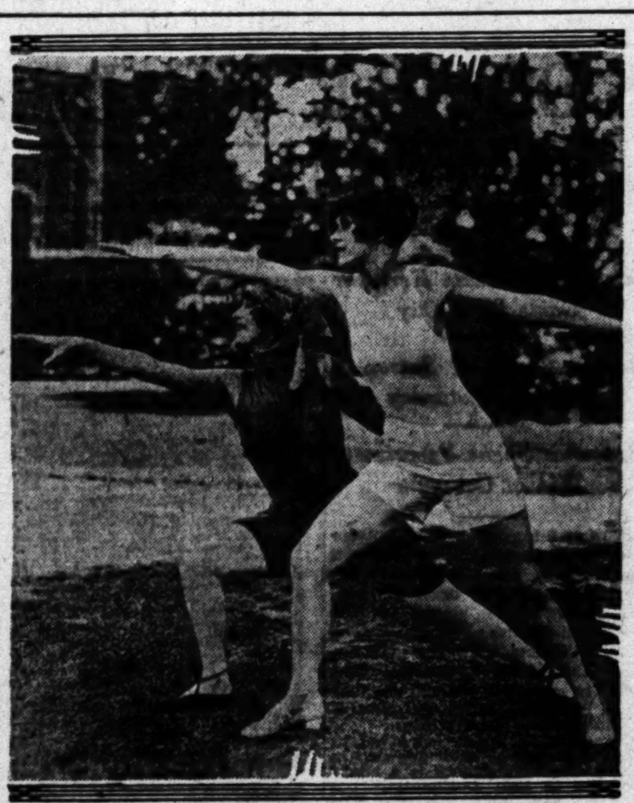

Bay League's Midgets Will Tangle Today

With the Compton and Huntington Park babes carded in the feature tilt, Bay League lightweight football squads do battle today in preliminary games to the varsity contest on for tomorrow.

The classy Huntington Park midgets entertain the Compton High pigmies on the park gridiron in what should be a tough romp. Coach "Pop" Squires never fails to turn out powerful lightweight combinations at Huntington Park and his Southern California champs of last year look as good as ever.

In hooking up with the Compton High babes, the Spartans are meeting a team that will fight to the last ditch. For there is intense rivalry between the two schools, and no matter how large the odds in one team's favor, there is always a terrific battle when Compton and Huntington Park high schools get together.

San Pedro's lightweights travel to Redondo, the Santa Monica squad moves over to Gardena and Venice Poly undertakes the task of annihilating the Inglewood babes at the graveyard city. The latter fuss should be a corker as both teams are conceded a chance to win.

GLENDALE TO MEET VENTURA ON SUNDAY

Ventura and Glendale will battle for supremacy in winter baseball Sunday afternoon when Fred Fairbanks brings a strong line-up of minor leaguers to Glendale to combat "Chicken" Hawks and his Glendale White Sox, one of the strongest winter loop clubs in these parts.

Determined to return north Sunday night with the Glendale scalp tucked under his belt Chief Fairbanks will bring several classy performers including Catcher "Micky" O'Brien of Philadelphia, Charley Gorman, and First Sacker Butts down on the invading party. Glendale with "Ping" Bodie, the old Frisco fencebuster, Ray French Dick Bonelly and Hawks on the roster has been giving the local boys some tough drubbings and Fairbanks is determined to stop the Pale Hose.

Syracuse University is negotiating for a series of lacrosse games with English university elevens.

NOTRE DAME FACES ARMY

Coach Rockne's Eleven Starts Work Today for Game With Cadets at Polo Grounds Saturday

[EXCLUSIVE DISPATCH]

NEW YORK, Oct. 15.—With several veteran cogs to add balance to his football machine Coach Knute Rockne will invade New York tomorrow afternoon to tune up for his annual football battle with the Army. The contest will take place at the Polo Grounds on Saturday and judging by the results of the games, which they have engaged in since the opening of the current season, some real football will be in evidence.

The contest will mark the tenth meeting of the great rivals. Notre Dame has won nine games from the Army, one, that of 1923, ending in a scoreless tie. Coach Rockne will send a sturdy line and a fairly light backfield into action against the "warriors of the plains." Left Tackle Bach, weighing 187 pounds, is reported to be the heaviest man in the regular line-up. Crowley at left halfback, is the lightest regular, and he weighs 157 pounds. The Rockne machine is said to be a high-powered one, however. Full of speed and with an assortment of players second to none, the Indiana eleven will take the field strong favorites to handle all that the Army coaches may have to offer.

The Army eleven is a somewhat ponderous machine. There is lots of good football scattered throughout the line-up, however. The overhead game, with which the Hoosiers have so many times defeated the Army, will no doubt be used against the visitors in deep portions.

Notre Dame has the reputation of knowing more about this type of play than any eleven in the country, and as a result the spectators may expect to see some lightning action when the gridders of West Point begin to shoot the leather skyward.

KU KLUX KLAN TO MEET B'NAI B'RITH

Having won a game apiece in their three-game series, the Ku Klux Klan and the B'nai B'rith will meet for the third and deciding contest Sunday, at the Vernon ball park. The game will be called at 2 p.m.

The past two games were hotly contested and were decided only after the games had gone extra frames. This final contest should be hotter than ever, and the game ought to draw a large crowd.

SEATTLE WINS DOUBLE-HEADER

(Continued from First Page)

of today's games, simply making a speech from the rear platform of his caboose while the engine took on water. The scores:

First game:

SEATTLE	AB	R	H	O	A	PORTLAND	AB	R	H	O	A
Osborne,cf	5	1	2	2	0	Benton,2b	3	0	1	3	1
Brady,2b	4	0	0	3	1	Thomas,1b	5	0	1	12	2
Rohwer,lf	4	2	3	6	1	Wolfer,lf,cf	5	1	1	6	0
Becker,rf	4	0	0	1	0	Brazill,3b	5	2	3	1	0
Bowman,1b	5	1	2	10	0	High,rf	2	1	0	0	0
T.B'win,3b	5	0	1	1	1	Jones,lf	3	1	1	0	0
Crane,ss	3	1	1	1	4	Distel,ss	3	1	1	0	7
E.Baldwin,c	4	1	2	2	0	Daly,c	4	0	1	4	1
Plummer,p	2	0	0	0	1	Winters,p	3	0	0	1	1
Jones,p	0	0	0	0	1	Cox,cf	2	0	1	0	0
Eldred,x	1	1	1	0	0						
Cutshaw,2b	0	0	0	1	0						
Williams,p	0	0	0	0	0						
Totals	37	7	12	27	9	Totals	35	6	10	27	12

x—Batted for Jones in ninth.

SCORE BY INNINGS

Seattle ....0 2 0 0 1 0 0 0 4—7
Base hits ....0 3 0 1 1 1 1 1 4—12
Portland ....0 0 0 1 0 4 1 0 0—6
Base hits ....0 1 0 2 1 2 3 1 0—10

Errors—Rohwer, Jones. Innings pitched—By Plummer, 5 plus; at bat 22, runs 5, hits 6; Jones, 3 plus, at bat 10. Winning pitcher—Jones. Runs responsible for—Winters, 6; Plummer, 4; Jones, 1. Struck out—By Winters, 4; Plummer, 1. Bases on balls—Off Winters, 3; Plummer, 4; Jones, 1. Home runs—Rohwer, 2; Bowman. Two-base hits—E. Baldwin, Brazill, 2; Daly, Bowman. Sacrifice hits—Crane, High, Cutshaw, Winters. Wild pitch—Plummer. Time of game—1h. 40m. Umpires—Burnside and Brashear.

Second game:

SEATTLE	AB	R	H	O	A	PORTLAND	AB	R	H	O	A
Osborne,cf	6	1	3	5	0	Benton,2b	4	0	0	2	1
Brady,2b	5	1	3	4	3	Thomas,1b	5	0	2	8	0
Rohwer,lf	4	2	2	4	0	Cox,cf	4	1	3	7	0
Becker,rf	5	0	1	0	0	Brazill,3b	5	1	2	8	0
Bowman,1b	4	1	2	6	1	High,rf	3	0	1	1	0
T.B'win,3b	4	1	1	1	3	Jones,lf	4	0	0	3	0
Crane,ss	5	1	1	1	1	Distel,ss	3	2	2	3	2
Tobin,c	2	0	0	4	1	Daly,c	4	1	2	4	1
Fussell,p	3	2	1	1	0	Bedient,p	2	0	0	0	1
E.Baldwin,c	1	1	0	1	0	McC'n,2b,x	1	1	1	1	0
						Yarrison,p	0	0	0	0	1
Totals	39	10	14	27	9	Totals	35	6	14	27	6

x—Batted for Bedient in seventh.

SCORE BY INNINGS

Seattle ....0 0 3 0 0 0 0 7 0—10
Base hits ....1 0 3 1 1 2 1 5 0—14
Portland ....0 0 0 0 0 2 2 0 2—6
Base hits ....2 0 1 3 1 2 1 1 3—14

Errors—Brazill, McCann. Innings pitched—By Bedient, 7; at bat 27, runs 3, hits 9. Runs responsible for—Bedient, 6; Fussell, 4; Yarrison, 3. Struck out—By Bedient, 3; Fussell, 4. Bases on balls—Off Bedient, 1; Yarrison, 3. Home runs—Rohwer, 2; Brazill, McCann. Two-base hits—Brazill, Cox, Becker, Crane, Daly. Sacrifice hits—Baldwin, McCann, Cox. Double plays—Crane to Bowman; Baldwin to Brady to Bowman, 2; Benton to Thomas. Time of game—1h. 50m. Umpires—Brashear and Burnside.

DOG SHOW AT DEL MONTE

[EXCLUSIVE DISPATCH]

DEL MONTE, Oct. 15.—Del Monte is to have a kennel show on the 25th and 26th insts. It will be staged under the auspices of the newly organized Del Monte Kennel Club and is expected to attract entries from all parts of the State.

A. A. Rost, a judge of reputation, is being brought out from New York to judge all breeds.

Entries are open until the 17th inst. They are being received by the club secretary, Dr. T. R. Creely, 3170 Sacramento street, San Francisco.

The staging of the dog show is in keeping with the announcement of the Del Monte management to run through its sport and other programs without interruption.

In years past Del Monte was the scene of many brilliant and interesting exhibitions of dogs. It is back on the schedule in order to round out the great variety sports that are staged at Del Monte.

TOD MORGAN WILL BOX JOE GORMAN

[BY A. P. NIGHT WIRE]

SEATTLE, Oct. 15.—Tod Morgan, Seattle boxer, claimant of the featherweight championship of the Pacific Coast, is to meet Joe Gorman of Portland in the main event of a boxing bill here Tuesday, it was announced today. They fought a six-round draw here last year.

L.A. High Lads Loosen Limbs on Ball Field

The first baseball practice of the year was held at Los Angeles High yesterday afternoon. Battery men got out and took a few kinks out of their arms, and official practice will begin soon. Since several returning lettermen are now out for football, Coach Herbert White will not have his full strength on the field for several months.

With seven lettermen, and one star from the 1923 championship team returning, the Wilshire institution is hoping for another winning squad this year. Three pitchers, one infielder, two outfielders and a first-string catcher comprise the experienced material. Ralph Layne, who made his letter in 1923, will be back for a try at third base.

Alameda, Grimes and Bonner, veterans of two and three games apiece, will be in the box this year. "Dink" Berry, last year's captain, will again be behind the bat. Al Cramer and Layne will fill two of the infield holes. Capt. Louis Lombardi and Dick McKey will attend to center and left field, respectively. McKey should be one of the best batters in the City League this year. He finished a close third to Grossman of Jefferson High, and Weber, of Manual Arts, last season, and that was his first year on the squad.

TAXI DRIVERS WILL PLAY BILTMORE NINE

Having lined up one of the fastest teams in the Southland the Biltmore Hotel nine, will swing into its first winter league game this afternoon, when they meet the Black and White Cab outfit at Belvedere Gardens. While they are not overconfident the Biltmorians feel that they have a fair chance to win with such men as Russell of the Brooklyn Nationals, Ken Parker, Seattle pitcher, Charlie Gorman, Ping Bodie and other stars in the line-up.

Manager Long of the Hotel team says that he is looking for games with any semipro team that can play on week days. The line-ups:

Biltmore Hotel—Russel, first base; Lapan, catcher; Gorman, shortstop; Miller, second base; Rock, third base; Bodie, left field; Colley, center field; Vegar, right field, and Ken Parker, pitcher.

Black and White Cab—Tanner, shortstop; Morgan, center field; Prisley, second base; Henson, third base; Brady, left field; Jenkins, catcher; Esteas, right field; Hughes, first base, and Jones, pitcher.

WILLAMETTE CAN'T MAKE HAWAII TRIP

[BY A. P. NIGHT WIRE]

SALEM (Or.) Oct. 15.—Willamette University has received an invitation to play the University of Hawaii at Honolulu December 6, but owing to the present schedule and the lateness of the invitation, Coach Rathbun will be unable to send his team to the islands this year. However, Willamette's team will journey to Honolulu during the Christmas season of 1925, to play the University of Hawaii team. The team from the islands will play a return game with Willamette at Salem during the Christmas season of 1926.

CONLEY IS LOSER IN TAME TILT

Young George Gets Verdict Over Seattle Lad in Wilmington Main Bout

Young George won the decision over Billy Conley in the main event of the Wilmington Athletic Club boxing bouts last night before a capacity house. George was willing enough but Conley hung on most of the time and, therefore, made the clash uninteresting.

In the semi-wind-up Buck Curtis, the pride of Long Beach, boxed a draw with Johnny Jordan of Portland. The scrap was a corker all the way and pleased the fans. Kid Bonin won over Tiger Joe. This was a slugging match all the way with plenty of action.

Toney Lopez defeated Jimmy Gould. Jimmy had the better of the going until near the end of the fourth round when Lopez dropped him with a right to the chin and almost put him into Dreamland. Don Downey beat Eddie Brown by a technical knockout in the second round.

Young Farrel and Sailor Etsell, feather champion of the Navy, went to a draw. It was a good mixup, Farrell scoring a knockdown in the third round. Bert Stribly knocked out "Sunshine" McClure in the second round with rights to the chin. Don McDonald refereed and gave entire satisfaction.

OBSERVATIONS BY BILL HENRY

(Continued from First Page)

the back. The truth of the matter is that when the game was scheduled for Multnomah Field Henderson knew exactly what the field was like.

Not everybody can have a beautiful field like the Coliseum or Berkeley or Palo Alto on which to play. When you play football on the other fellow's field you have to take circumstances the way you find them. When the northerners come to California they don't ask our local teams to spread a foot of sawdust on the turf so that their boys will feel at home. Neither do the other Southern California Conference teams yelp about the playing field at Whittier and in a somewhat lesser degree at Occidental, both of which are far from ideal. What's more, U.S.C. would have gone north and played the Aggies on the sawdust field whether it rained or not. The Trojans are too good sports and have too much at stake to call off a game for any such silly reason.

• • •

A very friendly and complimentary soul answering to the name of James A. Browne writes in to ask for three rousing cheers for Francis Dougherty, former Franklin High coach. His request is based on the fact that, to quote his letter, "Everyone is sounding the praises of the Occidental football team and their new coach, but no one seems to remember that this team (with the exception of Bob Lee) is the old Franklin High team of two autumns ago, which was coached by Mr. Dougherty.

"This team won second place in the Central League in 1921, and in 1922 after being admitted to the City League won the championship. I don't want to belittle the work of Oxy's new coach, he is probably a good one, but this bunch learned to play football back in 1920, under Dougherty," etc.

• • •

Mr. Browne's letter is very interesting, and Dougherty is unquestionably entitled to gobs of credit for his work of developing Franklin to its high level, but with all due credit to Dougherty and all deference to Mr. Browne, it would be rather unfair to attribute too much of Occidental's success so far this season to Dougherty's Franklin team. At the present time there are three members of that great Franklin eleven on the Tiger varsity squad. They are Godett and Teachout, ends, and Hitch, tackle. They are all bearcats.

Of the other members of that famous team, Brobst, quarterback; Fusco, half; Hawkins and Don Tyler, guards, are all freshmen at Occidental. Bob Lee, star fullback, is at U.S.C. on the Varsity, and Baldridge, guard, is on the Trojan frosh. Lloyd, another backfield star, never finished high school, and Cuthbert, a center, was a freshman at Oxy last year, but didn't return. It was a great outfit that Dougherty developed, and on the various teams on which they are playing now the members of his squad are carrying the good work on.

"HUDDLE" SYSTEM MAY BE BANNED IN EAST

[BY A. P. NIGHT WIRE]

NEW YORK, Oct. 15.—The huddle system of calling signals has met with so much disfavor among officials, newspaper men and spectators, that an attempt may be made to bring it before the football rules committee at the next meeting. Walter Camp is said to oppose the innovation which he charges with slowing up the game and making judgments on off-side difficult for officials.

COACHES WILL PICK NEW TEAM CAPTAINS

[BY A. P. NIGHT WIRE]

PULLMAN (Wash.) Oct. 15.—Team captains for athletic sports at Washington State College will not be elected after this year, following the passage of an amendment to the constitution of the associated students yesterday. Instead, coaches of the various teams will name field captains before each contest.

Bob Cannefax, national three-cushion billiard champion, is reported unsigned for this season's national championship race. Twelve players are to compete. G. L. Copulos will represent Detroit this season.

Afternoon...

FAVORITES RUN TRUE TO FORM

First Choices Have Call at Pomona Races

Driver Spence Thrills Fans by Clever Work

Record Crowd Expected to be on Hand Today

...OCHAUX WILL ENTER TOURNEY

PACIFIC ELECTRICS PLAY GILMORE NINE

Many Low Handicap Men Expected in Brentwood Invitational Golf Tournament

STRENGTH AND BEAUTY

BY FEG MURRAY

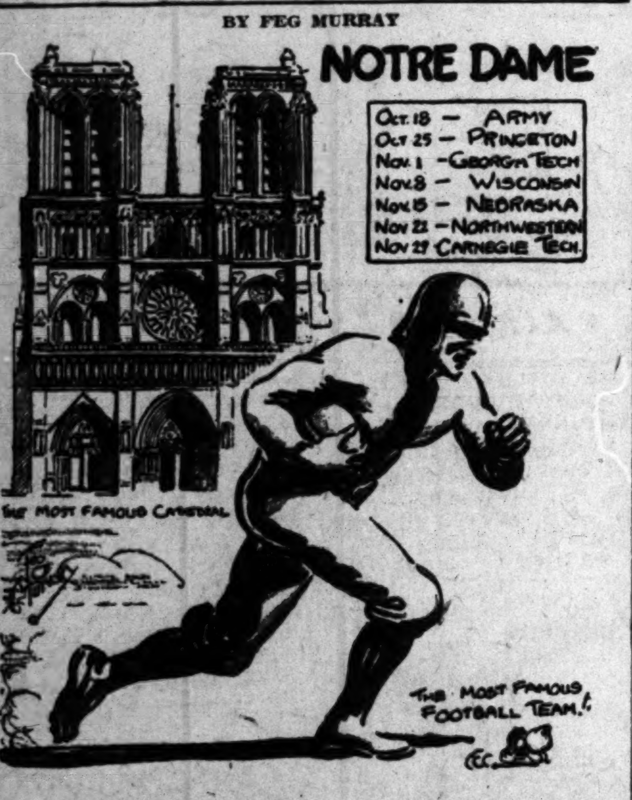

The Notre Dame cathedral and the Notre Dame football team are both noted for their rugged strength and delicate finish. The cathedral has wonderful lines—the football team a wonderful line and a wonderful backfield—and a tough schedule. Beginning this Saturday with the Army game, the football team of the little college of Notre Dame faces one of the toughest schedules that any gridiron aggregation ever met. As last year, she meets the Army in New York, Princeton at Princeton, and Georgia Tech. at home on successive Saturdays.

Then, instead of taking a week-end off, or engaging some "easy pickings" to rest up, Notre Dame goes to Madison to play Wisconsin, which is going to be some battle! Immediately following the Badger game, the Irish entertain the Nebraska Cornhuskers on the Notre Dame lot. Tea will not be served. This is the game of all games that Notre Dame wants to win. Those Nebraskans spotted the South Benders' clean slate last year with a surprising defeat, and Notre Dame is out for revenge.

After that little party comes Northwestern and Carnegie Tech., with perhaps a post-season game with Southern California in Los Angeles. How is that for a tough schedule?

[Copyright, 1924, Associated Editors, Inc.]

SIMON-PURES MIX TONIGHT

Jackie Fields and Dan Woods Will Meet in Main Go at Los Angeles Athletic Club

Los Angeles boxing fans are looking forward to the L.A.A.C. boxing program tonight with a great deal of interest as Matchmaker George Blake seems to have done himself proud in arranging the bouts. Jackie Fields is to meet Dan Woods in the main event while Joe Salas and "Sailor" Barrett clash in the semi-wind-up. Both will be scheduled for 130 pounds but it is said that Fields will give away a few pounds to Woods.

The preliminaries include the following bouts: Al Schlocker vs. Frank Pizzitola, 130 pounds; Frank Fernandez vs. Arthur Arsenault, 112 pounds; Billy Zukle vs. Charley Rutledge, 145 pounds; August Gotto vs. Mike Watters, 118 pounds; Al Leonard vs. Clark Williams, 135 pounds; Clayton Frye vs. "Sailor" Calhoon, 153 pounds.

Ernie Clark will referee the bouts, while Fane Norton and H. M. Walker will act as judges. George Adair has been named as timekeeper. Keppen will attend to the announcing.

The program is open only to members of the Athletic Club and their guests; but there is every indication that a record crowd will go far toward filling the big gymnasium as Los Angeles fans know there is always plenty of action when Blake takes a hand at matchmaking.

JACKIE FIELDS

HENDERSON IS GLOOMY AGAIN

(Continued from First Page)

these men in the backfield, Stark and Adams will be used at the ends. The other combination, which would be used chiefly for a pure offensive game, would see Hawkins at quarterback, Newman and Biddle at the halfbacks, and Lefebvre at fullback. This would leave the backfield without a kicker. In that case, Gene Dorsey, a reliable punter, and Phythian would be the wing men.

We leave tonight on the Shasta Limited on the last leg of our journey. We arrive in Portland tomorrow night at 10:30. Friday afternoon we will stage our last workout before the game.

Many Entries for Hollywood Mat Festival

Carl Johnson, wrestling instructor of the Hollywood Athletic Club, announced last night that he has received seventeen entries for the Pacific Coast wrestling championships to be held at the movie city the 29th and 30th insts. With six entries from the U.S.S. Idaho and four from the U.S.S. New Mexico competition between the civilians and the gobs will be keen.

At a meeting held last night at the Hollywood club the wrestling committee decided to erect 700 additional seats to take care of the large crowds of wrestling expected. The matches will be open to the public and tickets will go on sale tomorrow at the movie city club and all three stores of the Kress Drug Company.

George L. Eastman is sparing no expense or effort to make it the greatest wrestling tournament ever held in the country. Entries are expected from as far north as Canada and south to Mexico. The entries close the 22nd inst., Carl Johnson announced. Gold medals will be awarded to winners in each class and silver medals to second-place winners. Unattached wrestlers can secure entry blanks at the Hollywood Athletic Club.

The West Point Cadets vs. Notre Dame football game at the Polo Grounds, New York City, the 18th inst., will begin a series of important contests to be staged in the Giants' and Yankees' stadiums this fall.

Jack Petticord on His Way for Races at Ascot

Jack Petticord, Canadian national champion for 1923, who left Ascot during the summer to return to the Canadian circuit to defend his title, which he succeeded in doing at Toronto two weeks ago, is returning to Los Angeles for the Ascot Sunday afternoon racing meet on the 26th. Petticord, very popular with local speed fans, will be here Monday, bringing with him a Frontenac car which he recently secured from Louis Chevrolet, famous racing car engineer of Indianapolis.

"Cannonball" Baker, champion transcontinental record breaker and stunt driver, first entrant in the Ascot road race, arrived on the California Limited yesterday afternoon and drove at once to the speedway to inspect the five-mile circuit over which the big race will be run.

"It is the most spectacular automobile racing course over which I ever drove and I have certainly rambled over every tough road course in Europe and America," said "Cannonball" as he completed the initial circuit of the route.

Baker and his fellow-drivers will begin active practice as soon as the express car bearing the cars arrive here from Detroit. Several Italian sportsmen were the guests yesterday afternoon of James Val, recently returned from Italy as the emissary of the Ascot association, and were whirled around the road race course in an Italian made car.

STARS OF TURF IN GREAT RACE

Another International May be Arranged Soon

Big Clash Proposed for a Date in November

Tilt Would be Pulled Off at Churchill Downs

BY FRENCH LANE

[EXCLUSIVE DISPATCH]

CHICAGO, Oct. 15.—Another international race in Old Kentucky, this time at the Churchill Downs track on an early November date, was proposed here by Frederick A. Burton, owner of Wise Counsellor. He had just returned from Latonia where he watched Sarazen defeat Epinard on Saturday.

The horses Mr. Burton suggests for the contest are Sarazen, Ladkin, and Wise Counsellor, winners of the three international sweepstakes, Epinard, the French champion, and Black Gold, winner of the Kentucky Derby.

Ladkin, Wise Counsellor and Black Gold were kept out of last Saturday's mile and a quarter race by injuries received in training gallops. Mr. Burton is sure his colt, Wise Counsellor, will be able to run again in top form within a few days, and he is equally as certain that Ladkin will be ready to race soon. The lameness that kept Black Gold out of the international is also disappearing, according to reports.

Most of these horses will hook up in a mile race at Laurel on Saturday and in a mile and a quarter event the following Saturday. But there will be a big field in each of these races, and it is Mr. Burton's idea that the owners of the horses that have defeated Epinard could hardly show a more sportsman-like act than to race them against Epinard again, this time without an unwieldly field that might in some way interfere with the running of one or more of the starters.

The Chicagoan talked over his proposal with Col. Matt J. Winn, general manager of the Kentucky Jockey Club, before leaving Latonia, and reports that Mr. Winn viewed it with favor.

BENGALS TAKE OPENING GAME

(Continued from First Page)

flies to the infield, or hitting dinky grounders.

George Payne started for the Angels, but retired in the eighth to let Twombly bat for him. Buck Ramsey hurled the ninth. Had it not been for McDowell, Payne would have had a pleasant afternoon.

Charley Deal, Bengal third sacker, had to retire from the game in the last half of the ninth when Spencer's hard drive hit him in the face, splitting his lip and knocking out two teeth. He was taken to the Golden State Hospital.

The Seraphs started off with a bang in the first frame, Whaley leading off with a one-base jolt to left. Beck's infield out moved Whaley to second, from where he scored on Durst's double to center. It was the twenty-fifth consecutive game in which Durst has made one or more hits. McDowell knocked down Grimes's bounder and threw to Bryan who covered first, to nail the Seraph first sacker. Durst went to third on the play and scored when Wally Hood rifled a double down the third-base line. That ended the Seraphs' scoring.

After going hitless for three innings, the Tigers leveled on Payne for two runs in the fourth. Whitney opened by beating out an infield hit to McAuley, the ball taking a high hop as it left the grass. Deal was thrown out by Krug, but McDowell then lost the ball by hitting it over the wall. That made it all even.

McDOWELL AGAIN

McDowell started the fifth with a hit to center, was sacrificed to second by Chadbourne, and driven home when Warner singled. That put Vernon in front, just where the Tigers finished.

A line drive over the candy sign in left gave McDowell his second homer in the eighth and put the Bengals two scores in front.

The Angels died with somewhat of a struggle in the ninth, giving the fans a thrill by filling the bases and threatening to win out or tie up the count. Grimes started things by drawing a walk. Hood's fly was taken by Blakesley against the left-field fence, but Spencer singled infield.

Deal was injured when the ball struck him in the face and the game was halted for about three minutes. Walter Kimmick went to third for Vernon.

Krug hit one that Kimmick muffed and the bases were loaded. Cruise, batting for McAuley, socked one at McDowell, and that pest to the Angels, whipped the ball to Whitney, killing Grimes at the plate, and Whitney whipped right back to McDowell, completing a double play and ending the contest.

Another today, with either Root or Crandall slated to hurl for Los Angeles. Penner or Ludolph will attend to the Vernon mound duties. Score:

VERNON	AB	R	H	O	A
Warner,ss	4	0	1	0	3
Menosky,rf	4	0	1	4	1
Blakesley,lf	4	0	1	1	0
Whitney,s	4	1	2	2	1
Deal,3b	4	0	0	0	1
M'D'ell,1b	3	3	3	14	2
C'bourne,cf	3	0	0	3	0
Griffin,2b	3	0	1	3	3
Bryan,p	4	0	0	1	2
K'mick,3b	0	0	0	0	0
Totals	33	4	9	27	13

LOS ANGELES	AB	R	H	O	A
Whaley,rf	3	1	2	2	0
Beck,3b	3	0	1	5	4
Durst,cf	4	1	1	1	0
Grimes,1b	3	0	0	10	0
Hood,lf	4	0	1	0	0
Spencer,s	4	0	2	3	3
Krug,2b	4	0	0	0	3
McAuley,ss	3	0	0	3	2
Payne,p	3	0	0	0	0
Twombly,x	1	0	0	0	0
Ramsey,p	0	0	0	0	0
Gunther,z	0	0	0	0	0
Cruise,xx	1	0	0	0	0
Totals	33	2	7	27	13

x—Batted for Payne in eighth.
z—Ran for Spencer in ninth.
xx—Batted for McAuley in ninth.

SCORE BY INNINGS

	1	2	3	4	5	6	7	8	9	
Vernon	0	0	0	2	0	1	0	1	0	—4
Base hits	0	0	0	3	1	2	1	1	1	—9
Los Angeles	2	0	0	0	0	0	0	0	0	—2
Base hits	3	0	0	1	1	0	0	1	1	—7

SUMMARY

Errors—Whitney, Kimmick, Grimes. Innings pitched—By Payne, 8. Charge defeat to Payne. At bat—Off Payne, 30. Hits batted—Off Payne, 8. Runs scored—Off Payne, 4. Runs responsible for—Bryan, 2; Payne, 4. Struck out—By Payne, 2; by Bryan, 1. Bases on balls—Off Payne, 4; off Bryan, 2. Hit by pitched ball—McDowell by Payne. Home runs—McDowell, 2. Two-base hits—Durst, Hood, Whaley. Sacrifice hits—Beck, Chadbourne. Runs batted in—Durst, Hood, McDowell, 3; Warner. Caught stealing—Blakesley. Double plays—Menosky to Bryan to McDowell; Krug to Beck to Grimes; McDowell to Whitney to McDowell. Time of game—1h. 53m. Umpires—Becker and Carroll.

DEAL FOR SHOCKER IS DENIED

Manager Barrow of St. Louis Browns Says No Trade for Hoyt Made

[EXCLUSIVE DISPATCH]

NEW YORK, Oct. 15.—Stories out of St. Louis to the effect that Urban Shocker, star spitball pitcher of the Browns, would be traded to the Yankees for Waite Hoyt, were denied in toto today by Edward G. Barrow, business manager of the local club.

"That proposition was made to us during the playing season and we turned it down flat," said Barrow. "The Yanks, I dare say, would be interested in a deal for Shocker, but not unless the Browns would consent to take one of our other regular pitchers besides Hoyt. There is nothing doing on that angle of it."

Shocker has pitched his last game for the Browns, according to reliable advices from the mound City. Owner Phil Ball and Manager George Sisler as well as Shocker himself believe his arm is through. There are many rumors that Shocker and Sisler did not get along well together, and Urban, it is said, desires a change of scenery.

It is well known the Yanks tried to get him last winter but failed. Miller Huggins has always been keen to get back the pitcher he once let slip through his fingers, but baseball observers believe the Browns would not consider a deal of Shocker for Jones, Bush or Shawkey, unless other talent were thrown in. The Yanks would refuse to include Pennock or Hoyt, and this is likely to block trade.

Standings

PACIFIC COAST LEAGUE

	W.	L.	Pct.		W.	L.	Pct.
Seattle	105	90	.538	Salt Lake	100	96	.510
Los Angeles	102	91	.5285	Vernon	96	99	.492
S. Francisco	102	92	.5282	Portland	89	104	.461
Oakland	102	94	.520	Sacramento	84	111	.430

Yesterday's Results

Vernon, 4; Los Angeles, 2.
Seattle, 7-10; Portland, 6-8.
Sacramento, 11; Salt Lake, 7.
Oakland-San Francisco game postponed, rain.

Athletic coaches at Portland, Or., high schools are to be made members of the faculty of each school and are to work under direction of the principals of such schools and of Supt. Grout.

CARTER MEETS FARREN

Clever Lightweights Will Box Feature Event at Holly Stadium Tomorrow Night

Hollywood and Los Angeles boxing fans are all excited over the coming bout between Tommy Carter and Frankie Farren at the Hollywood American Legion stadium tomorrow night. There hasn't been a bout in months that calls for the powerful punching that will be seen at the stadium when these two lightweights clash. Carter and his ability to hit with either mitt is well known. Farren on the other hand is a sly old fox with a punch that can store any of the boys away.

Carter fights wide open. He is game to the core and carries plenty of guns. One thing about Tommy Carter, when he hits the floor he knows enough to get up and keep on battling. Carter has won many of his bouts after he has been floored by an opponent; he simply just got up and outgamed them.

Frankie Farren needs no introduction to Los Angeles boxing fans or any other place in California. There are few lightweights in Farren's class, when it comes to all-around performers. Carter will get plenty of clips on the button and it is only a question of whether Carter or Farren can hit the harder.

Charley Sullivan looks mighty good against Eddie White. Sullivan has lots of class and he will have to show it as he is on trial at the Stadium. Sullivan is a boxer who is more or less sympathetic. He likes to make the going as he likes it, but if he is to get another shot at the Stadium he will have to deliver as there will be no more Sullivan if Charley decides to stall.
fast and it will be just a few weeks before he is meeting the very best kids on the Coast at his weight.

The first three preliminaries are hair-raisers and should be good forerunners to the four top spots, which promise to furnish one of the most entertaining evenings Hollywood has offered in many weeks.

LOCAL NET ARTISTS IN MEXICAN TOURNEY

Tom Ferrandini, Los Angeles city tennis champion, will take his first crack at the big leagues, so to speak, when he enters the national Mexican tennis tournament to be staged at Mexico City the 25th inst. Miles Reinke will also enter the tourney, and the two will represent the Southern California Tennis Association. Northern California will enter Robert and Howard Kinsey, national doubles champions, and Ray Casey.

BULLDOGS WILL GIVE TEACHERS REAL TEST

[EXCLUSIVE DISPATCH]

SAN DIEGO, Oct. 15. — State College's promising 1924 eleven will be given a real test Saturday when the local gridders play Redlands University here. This will be the first time the institutions have met on the gridiron. State College officials have sought for three years to get a game with the northerners and finally succeeded this year.

Coach Peterson is giving his charges a strenuous week of practice in preparation for Saturday's contest.

County Tennis Championships Open Saturday

Play in the first round of the Los Angeles county tennis championships will start at the Los Angeles Tennis Club Saturday, and continue over the two following week-ends, according to an announcement made here yesterday. Harvey Snodgrass, Walter Wesbrook, Harold Godshall, Tom Ferrandini and many other stars will enter the men's events. Miss Marion Williams and Mrs. W. M. Henry are among the women celebrities.

The program will include men and women's singles and doubles, mixed doubles and junior matches.

OFFERS BOX PARTY

The Angels are going to win all sorts of extras and perquisites if they win the pennant this week. In addition to the $5000 promised them by their big boss, Patrick, Henry A. F. Schroeder, manager of the Morosco, wants to get in on the congratulations to the players by staging a special box party for them at a performance of "The Open Gate."

DART—an ARROW COLLAR

A collar of medium height with near meeting, long tips

Cluett, Peabody & Co. Inc.—Makers

20¢ ea.

BASEBALL — WASHINGTON PARK
TODAY—2:30 P.M.
VERNON vs. LOS ANGELES
FOR RESERVATIONS CALL ATlantic 5632.

Only the good ones come through

Such popularity must be deserved

WHETHER it's golf or cigarettes or anything else, popularity is not a stroke of luck. No champion ever held his laurels except by making good. No cigarette ever held popular favor except by deserving it.

The popularity of Chesterfields is an outstanding example. For months now they have been drawing over 1000 smokers a day away from other cigarettes. Surely this is proof of their quality and good taste.

Chesterfield CIGARETTES

They Satisfy—millions!

Liggett & Myers Tobacco Co.

A CHUCKLE FOR EVERYBODY

LOCAL LAUGHS

Each week The Times produces a film entitled "Local Laughs," consisting of the fifteen best jokes submitted by local people. Weekly prizes are paid of $5, $3, $2, and twelve of $1 each. A list of theaters showing the film, together with rules for submitting jokes are given daily in a coupon in The Times. Prize-winning jokes, and names and addresses of winners, appear only on the screen. Jokes receiving honorable mention will be given a place of honor on The Times comic page each week-day, and each of these contributors will receive a souvenir of acknowledgement.

"I can read my wife like a book."

"I'll bet you can't shut her up like one."

Alex Turner, 1406 S. Mariposa, City.

Mother: Jane, you must chew your food better. Learn to chew-chew-chew.

Jane (disdainfully:) Huh. I ain't no train.

T. M. Gerrish, 246 East Seventh street, Long Beach.

Swedish emigrant at general delivery window: Is der one letter for me?

Clerk: What's the name, please?

Swede: Mine name iss on der envelope if der iss one.

G. Israel, 4712 Central ave., city.

Louisa, the colored maid, did not appear one morning. Later she came with this explanation:

"You know, Mrs. Asquith, one of my friends died and we had to funeralize her."

Myrtle Bennett, 901 Cedar avenue, Long Beach.

"I hear you're starting a new subdivision."

"Nope, had to give it up—couldn't buy any flags."

R. W. Sumner, 655 S. Euclid ave., Pasadena, Calif.

Customer: Have you any dates?

Clerk: No, ma'am, but I'm free after 5 o'clock.

Alice Chapman, 2639 Van Buren Place, city.

THE GUMPS—EVER FAIR PORTLAND

The World At Its Worst. By GLUYAS WILLIAMS

Some Letters Need A Guide Book

© McClure Newspaper Syndicate

REG'LAR FELLERS By Gene Byrnes

Copyright, 1924, by the Bell Syndicate, Inc. Trade Mark Reg. U. S. Pat. Off.

And Jimmy is Right

GASOLINE ALLEY

Class Must Rise to Its Own Level

WINNIE WINKLE, THE BREADWINNER: Winnie's Got a Job—Can She Hold It?

ALONG FIGUEROA STREET

It's Enough to Irritate Any Man

HAROLD TEEN—PA IS CONVERTED

Fitzgerald's — for the Advancement of Music

JOY KINGAN, Soprano

JOHN SMALLMAN,
presents his Artist-Pupil
Joy Kingan
In Recital at
Chickering Hall
Friday Evening, Oct. 17
ROBERT ALTER, 'Cellist
LORNA GREGG, at the KNABE

Smallman, noted Baritone and Teacher, is enthusiastic about his praise of the

KNABE

He says, "The mellowness of the Knabe, combined with its brilliance, has made the ideal and perfect tone." Like other really great Artists, he uses it exclusively upon all occasions.

FITZGERALD MUSIC COMPANY HILL ST. AT 727

New Tuxedos
That will Appeal to Particular Men

Correct Apparel for Seasonal Functions is Most Essential

At the theater . . . the dance or reception THE TUXEDO is now the accepted and approved correct apparel for men and young men.

New Styles for This Season Are Now Being Shown by

Billie Woolf
The Original Full Dress Man
SECOND FLOOR
Great Republic Life Bldg
EIGHTH & SPRING

"They Work While You Sleep"

CASCARETS 10¢

Constipated Bowels, Sick Headache, …, Sour Stomach, Biliousness

… No other cathartic … so gently on the … "Cascarets." … They positively … regulate the bowels, restoring natural, regular movement. "Cascarets" are harmless and are used by millions of Men, Women and Children. 10c boxes, also 25c and 50c sizes—any drug store.—[Advertisement.

SHENANDOAH IS READY FOR TRIP

Due to Shove Off at 7 a.m., Weather Permitting

Airship Should Reach City Before 10:30 a.m.

Starting Time Advanced by One Half Hour

(Continued from First Page)

seas, and enjoying as many comforts.

The Shenandoah was prepared to make her flight today at 7:30 o'clock, but this was again postponed, following an early morning conference between Rear-Admiral Moffett, Lieut.-Commander Landsdowne and Capt. Craven. Stormy weather off the Washington coast still prevailed. The unfavorable weather conditions still existed late tonight, according to information received by Capt. Craven at the naval air station.

"But," said Lieut.-Commander Lansdowne, "we have hopes that the storm will pass over before Friday evening, the time we expect to arrive at Seattle. I have received information that the storm is now over the Columbia River district, but is slowly blowing to the northeast. Clear weather should be encountered within two days at the longest."

Lieut.-Commander Lansdowne retired late this evening to prepare for the long term of duty ahead of him. Before retiring, though, he issued orders for all his crew to be aboard the Shenandoah before 7 o'clock tomorrow morning. This will mark the first time the full compliment of the Shenandoah will be aboard since her landing here last Friday night.

Nothing else remains to be done. The Shenandoah's girder repairs have been completed, the rent in the huge envelope has been laced up, the gas bags have been filled to capacity, the tanks have been refueled, the five 300-horsepower engines have been tuned up and Cook Hahn has scoured up his copper coffee pot.

MOFFETT LAUDS DIRIGIBLES' SUCCESS

[BY A. P. NIGHT WIRE]

CORONADO BEACH, Oct. 15.—The navy dirigible Shenandoah, here en route to Camp Lewis, Wash., has proved the value of rigid dirigibles for commercial purposes by her achievements on the different cross-mountain flight to the Pacific, according to a statement issued tonight by Rear-Admiral W. A. Moffett, chief of the Navy Bureau of Aeronautics.

"The successful voyage of the ZR-3 across the Atlantic Ocean and of the Shenandoah across the American continent should arouse the public and the commercial world to the practicability of rigid airships for transpoting mail, high-class feight and passengers across land or water.

"The primary aim of the Navy Department in operating the Shenandoah and the ZR-3 is to demonstrate whether this can be done, and I feel that the successful voyages of the two ships have gone far to prove that the Navy's confidence is fully justified and that its generous pioneering in this comparatively untried field of transportation should repay the nation a thousandfold in the coming years.

"We Americans can be proud that the United States today, with two rigid dirigibles—one on the Atlantic and one on the Pacific Coast—leads the world in this navigation of the air. We are in a position to maintain this lead if the opportunity is grasped. The Shenandoah is entirely of American construction, which is a great start."

Lieutenant-Commander Zachary Lansdowne, commander of the Shenandoah, said:

"The flight of the ZR-3 made a wonderful record and serves to again demonstrate the practicability of transoceanic mail and passenger services. The Shenandoah, operating for several weeks away from its home base, is attempting to demonstrate the feasibility of operating airships independent of hangars and in this way reduce the cost involved in the construction of great sheds. The mooring mast has so far proven to be eminently successful."

As soon as official word was received of the arrival of the ZR-3 at Lakehurst the home of Navy lighter-than-air navigation, Admiral Moffett sent the following official felicitations by Navy radio tonight:

"Dr. Hugo Eckener, commanding ZR-3, Lakehurst, N. J.:

"Please accept my congratulations on successful flight. I hope it may serve to assist in convincing the public of the practicability of airships for commercal purposes and especially in transporting mail across the oceans, bringing the nations closer together for mutual understanding and therefore lasting peace.

[Signed] "W. A. MOFFETT,
"Rear-Admiral, Chief of Bureau of Aeronautics."

Commander Lansdowne announced that everything is prepared for a start from San Diego. The route as tentatively mapped is to circle the fleet off San Pedro, fly over Los Angeles and Pasadena, continue up the Coast over Santa Barbara and reach San Francisco before sunset. The remainder of the course probably will be laid up the Coast until opposite Portland, where the ship hopes to turn inland.

KHJ TO BROADCAST SHENANDOAH SPEECHES

Lieut. Carlton D. Palmer, the Shenandoah's radio officer, has arranged with KHJ, The Times broadcasting station, to broadcast greetings throughout Southern California from the ranking officers of the Shenandoah while it is hovering between Los Angeles and Santa Barbara.

The messages will be sent from the radio compartment of the ship through KHJ and the radio program is to begin at 1 p.m. It will include addresses from Lieutenant-Commander Zachary Lansdowne, commander of the Shenandoah, and Rear-Admiral William Moffett, chief of the Naval Bureau of Aeronautics, and official observer in the transcontinental flight.

When the ship reaches the vicinity of San Francisco a second radio program will begin. Both programs may be picked up on the ordinary radio set. The Shenandoah radio crew has broken all world records as revealed exclusively in The Times on Monday morning, last, for radio broadcasting from any type of aircraft. The messages have been heard by code 3300 miles away and have been picked up readily by phone 800 miles distant.

…N BUILDING …CHES NOTED

… about a thousand visitors are in attendance. Dr. Wade said that the church in 1919 expended $11,000,000 on churches and parsonages; in 1920, $15,000,000; in 1921, $19,000,000; in 1922, $20,000,000, and in 1923, $26,000,000.

"Today," said Dr. Wade, "we are building more rapidly than in any preceding year. The total property valuation in the United States and broad approximates $500,000,000. The philanthropic work of the church represents a present investment of more than $44,000,000 in hospitals, homes and charitable institutions. In educational property we have more than $50,000,000, with an almost equal endowment investment."

NOTICIAS MUNDIALES DE ULTIMA HORA

En obsequio a nuestros numerosos amigos de habla española, y para beneficio de los lectores americanos de "The Times" que estudien esa lengua, publicamos diariamente esta columna en castellano, con un extracto de las más importantes noticias de última hora.

Buena parte del futuro progreso de Los Angeles, que es la metrópoli de los Estados Unidos que más cercana se halla a territorio latino-americano, habrá de depender de las relaciones que logremos establecer con nuestras hermanas, las repúblicas del sur. Para que lleguen a ser enteramente cordiales, no hay nada tan importante como que nuestros ciudadanos se familiaricen con la lengua castellana. Tan se dan cuenta de este hecho nuestros habitantes, que hay al presente más de 25,000 personas que estudian español en Los Angeles. A ellas les conviene leer todos los días esta columna, en la que encontrarán español correcto y enteramente moderno.

NOTAS TELEGRAFICAS

El Viaje del ZR-3 Abre una Nueva Era

LAKEHURST, Octubre 15.—Desde la nebulosa Friedrichshafen, hasta su tinglado del aeródromo naval de Lakehurst, ha recorrido el Zeppelin dirigible ZR-3 una distancia de 5066 millas, empleando menos de tres y medio días en cubrirla. Para ser exactos, diremos que la aeronave realizó ese recorrido en ochenta y una horas, diecisiete minutos.

Digno de hacerse notar es el hecho de que el dirigible salió de Friedrichshafen, con densa niebla, el domingo 12 de Octubre de 1924, aniversario del descubrimiento de América por Cristóbal Colón. El recorrido que hizo Colón en tres meses, aproximadamente, hace 432 años, lo ha logrado hacer el Zeppelin en casi igual número de días.

Despues de volar por espacio de unos treinta minutos sobre Manhattan, para que millares de espectadores pudieran verlo apenas realizada su primera travesía trasatlántica, el ZR-3 enderezó la proa hacia Lakehurst, llegando a este lugar a las 9:45. 300 marineros e infantes de marina halaron de los cables del dirigible, y antes de una hora se hallaba éste bajo su tinglado, bien asegurado y custodiado como parte de la indemnización que Alemania tiene que pagar a los Estados Unidos, de acuerdo con los términos del tratado de Versalles. De las treinta toneladas de gasolina y petróleo con que salió de Alemania el ZR-3, le quedaban siete y media, o sea combustible suficiente para caminar veinte horas más. Dicen sus oficiales que podría haber seguida en marcha no interrumpida hasta Chicago. En ningún momento del viaje dejó la nave de estar al alcance de alguna estación radiotelegráfica, y ni un minuto puso en duda la gente de a bordo el éxito de la travesía.

El Embajador Americano Presenta sus Credenciales a Obregón

CIUDAD DE MEJICO, Octubre 15.—"No pedimos para nosotros derecho ni privilegio alguno que no estuviéramos dispuestos a otorgarles a ustedes; no andamos tras de ningún territorio; no deseamos franquicias exclusivas, y tenemos las más fervientes esperanzas de que las bendiciones de la libertad templada por la ley y del libre gobierno que por tanto tiempo hemos disfrutado nosotros, sean también patrimonio de ustedes, y puedan ustedes disfrutarlas de la manera más amplia", dijo hoy el Embajador Sheffield al Presidente Obregón, al presentarle sus credenciales.

En el Palacio Nacional tuvo lugar la recepción del Embajador, y se desplegó en ella todo el lujo y toda la brillantez acostumbrados. Tanto el Presidente Obregón como el Embajador Sheffield estaban rodeados de oficiales suntuosamente uniformados, e hicieron guardia regimientos de honor de infantería y de caballería. Primero presentó el Embajador Sheffield sus credenciales, y después la carta en que se llamaba al Embajador Warren.

Dijo que la confianza y el respeto mutuos eran la base esencial de las relaciones amigables entre los gobiernos, y que por lo tanto, será su empeño constante el procurar ganarse la confianza y el respeto del Presidente Obregón y la buena voluntad del pueblo mejicano.

"Mi gobierno y mi pueblo", agregó, "no desean sino vuestra paz y prosperidad".

Dijo al Presidente Obregón que ya había dado pruebas de que deseaba sentar una base justa para tratar de los intereses americanos. Añadió que había hecho la más favorable impresión en el gobierno y pueblo de los Estados Unidos la proposición de Obregón de ajustar las reclamaciones pendientes, no sólo a los principios fijos del derecho internacional, sino a los principios más amplios y más nobles de la justicia y equidad completas.

Continuó diciendo que los Estados Unidos deseaban ampliar su tráfico y comercio, pero sin perjudicar a otros, ni beneficiarse con su ruina. Lejos de esto último, ni país desea, dijo el Embajador, ayudar a que el mundo logre mayor prosperidad, pues de allí vendrá provecho para todos, y tal deseo se aplica de modo muy especial a Méjico. Las contribuciones a la felicidad y prosperidad de ambos pueblos son recíprocas, y las dos naciones, siquiera sean desemejantes en algunas cosas, se parecen en q ue las dos aman el gobierno autónomo. Espero, manifestó, que nuestros países se traten con un espíritu de mutua confianza y consideración, y sobre el pie de igualdad que debe gobernar las relaciones oficiales de los estados soberanos.

Dijo el Embajador Sheffield que traía especial encargo de hacer presentes los mejores deseos del Presidente Coolidge al Presidente Obregón, y declaró que era el más vivo deseo del primero hacer permanentes los fuertes lazos de amistad entre las dos naciones.

El Presidente Obregón contestó diciendo que le era particularmente grato recibir el mensaje del Presidente Coolidge, a suplicó al Embajador Sheffield que trasmitiera a su Primer Magistrado "los mejores deseos personales de él (Obregon) para el señor Coolidge y su gobierno". "Los firmes lazos de amistad que unen hoy a los dos pueblos", agregó, "constituirán más tarde lazos perpetuos entre ambos gobiernos, y el Embajador Sheffield puede contar con la ayuda y franca cooperación de Méjico para el desempeño de su misión".

Rindió tributo al Embajador Warren, diciendo que este funcionario había logrado comprender admirablemente los problemas sociales y políticos de Méjico, lo que mucho había contribuido para las relaciones cordiales.

"Sólo la simpatía, el respeto mutuo, la cordial inteligencia y la franca cooperación pueden llevar hacia la sólida y duradera amistad entre las naciones, y cualquier acto de los gobiernos que evite conflictos de ideas e intereses es obra meritoria", dijo Obregón.

Terminó manifestando que la vecindad de los dos pueblos, la analogía de sus intereses, su inseparabilidad fiscal, el enorme comercio que tienen, los intereses industriales americanos en Méjico y la gran población mejicana en los Estados Unidos, son, todos y cada uno de ellos, elementos que, lejos de mantener una distancia artificial, tiene que ser factores de mutua comprensión y argumentos que favorezcan la amistad constante y cordial.

DEPORTES

Baseball

No se ha acabado aún todo; pero como si ya hubiera sucedido. En tanto que los Tigres de Vernon batían aquí a Los Angeles, Seattle les ganó un doble partido a los soñolientos Patos, aumentando en dos juegos completos la ventaja que les llevaba a los Serafines. Como a Seattle no le quedan por jugar sino cinco partidos, y seis a Los Angeles, los Indios han conquistado ya una ventaja muy segura. Si los pelotaris de Portland quisieran jugar de veras contra Seattle, Los Angeles aun tendrían alguna esperanza; pero los Castores no han heco sino salir a la palestra, y no hacer esfuerzo alguno; así pues, todo hace creer que los Indios llevan ganada la partida.

EXPORTS OF WHEAT DOUBLE LAST YEAR'S

[EXCLUSIVE DISPATCH]

GALVESTON (Tex.) Oct. 15.—Prospects are favorable for an unusually large movement of wheat for export through Galveston. The month began with several large overseas shipments. The total exports of wheat through Galveston in September were 4,817,050 bushels, as compared with 5,037,500 bushels for the preceding month. The decrease would have been more than overcome had several steamships which were booked for wheat cargoes not been delayed in arriving here.

The exports for September brought the total for the present season up to 10,286,580 bushels since July 1, as compared with but 5,013,000 bushels for the corresponding period of the previous season. At the time the September exports were computed there was a total of 139,000 bushels on shipboard but not cleared.

BRITISH BUYERS SEEK CO-OPERATIVE WHEAT

[EXCLUSIVE DISPATCH]

CHICAGO, Oct. 15.—A. H. Kobley, heading a delegation of men representing the Co-operative Wholesale Society, Ltd., of Great Britain, are in Chicago to confer with officers of the Grain Marketing Company concerning the buying of an enormous tonnage of grain. The society representatives say that they are in the market for 11,000 tons of wheat, and want to buy it from co-operative producers in the United States. Officials of the marketing company, which took over the facilities of five terminal elevators here and at Kansas City, say they are in a position to fill the order.

GERMANS MOVE TO CUT PHONE RATES

[BY CABLE—EXCLUSIVE DISPATCH]

BERLIN, Oct. 15.—A move has been made by the head of the Postal Bureau to pare the telephone rates between Berlin and several of the other larger cities in the country, principally between Munich, Duesseldorf and Koenigsburg. The reduction, if put in force, would cut the rates 7 to 18 per cent.

FILM HEAD AND WIFE START TRIP ABROAD

[EXCLUSIVE DISPATCH]

NEW YORK, Oct. 15.—Forsaking the shores of the United States for a visit to Europe, Alfred E. Smith, head of the Vitagraph Motion-Picture Corporation of America, and his wife, Jean Paige, pretty motion-picture star, sailed for Europe today aboard the Berengaria.

POTATO CROP SHORT

[EXCLUSIVE DISPATCH]

FLAGSTAFF (Ariz.) Oct. 15.—The potato crop of this locality this season is only a fraction of the usual output of 300 carloads, due to the summer drought and to late planting. Beans have done well and brought good prices.

Beware the Cough or Cold That Hangs On

Chronic coughs and persistent colds lead to serious lung trouble. You can stop them now with Creomulsion, an emulsified creosote that is pleasant to take. Creomulsion is a new medical discovery with two-fold action; it soothes and heals the inflamed membranes and kills the germ.

Of all known drugs, creosote is recognized by the medical fraternity as the greatest healing agency for the treatment of chronic coughs and colds and other forms of throat and lung troubles. Creomulsion contains, in addition to creosote, other healing elements which soothe and heal the inflamed membranes and stop the irritation and inflammation, while the creosote goes on to the stomach, is absorbed into the blood, attacks the seat of the trouble and destroys the germs that lead to consumption.

Creomulsion is guaranteed satisfactory in the treatment of chronic coughs and colds, bronchial asthma, catarrhal bronchitis and other forms of throat and lung diseases, and is excellent for building up the system after colds or the flu. Money refunded if any cough or cold, no matter of how long standing, is not relieved after taking according to directions. Ask your druggist. Creomulsion Co., Atlanta, Ga.—[Advertisement.

RICHEST SOIL with Abundant Water

At Half Price in Liquidation Sale Is Best Land Buy Today

Full-bearing Citrus Groves, Concrete Irrigation System Watering Every Row of Trees, City Streets, Domestic Water, Electric Lights and Phone Service Ready to Connect; beautiful homesites of 5 acres or more with delightful climate and scenery; all modern conveniences and advantages in suburbs of city of Riverside—ALL THESE GO WITH THE LAND AT

ONLY $500 TO $800 PER ACRE ON EASY TERMS

This land bargain of a life-time, giving you the chance to own a wonderful homesite of 5 acres or more with an income from it, is made possible *because the owners of the famous Arlington Heights Fruit Company Estate at Riverside, who live in England, voted to liquidate their holdings in the shortest time possible* and instructed their Los Angeles agents to price the land so low that quick action would be certain. *They want the money at once.* Results: the most sensational land sale of the year in Southern California and *your opportunity.*

You Cannot Buy Bare Land With Water Rights Elsewhere in This District at Price for Which We Are Selling These Prime Fruit Groves With Improvements That Cost the Owners Millions.

Money-making citrus groves are not for sale, under ordinary circumstances, below the cost of production, and it costs at the least $1200 to $1500 an acre to produce such a grove. The English owners who bought this land a quarter of a century ago spent $4,000,000 in development and improvement of the property, building 40 miles of tree-lined boulevards, planting hedges and ornamental shrubbery to enhance the natural scenic beauty and make it a veritable garden spot. IT COST $2200 AN ACRE TO DEVELOP THESE GROVES THAT WE ARE SELLING AT FROM $500 TO $800 AN ACRE.

We do not believe that anywhere else could you find a land investment so absolutely safe and with such certainty of big profit, whether you wish to turn it quickly, hold it for sure increase in value or make your home on it and take the substantial income it will give you.

Land bargains like this one come only in a year when there is a national depression in values —an "off year" that comes frequently with a presidential election or because the nation has passed through a "bad business" period. THE RIGHT KIND OF A LAND BUY IN A YEAR LIKE THIS HAS MADE MANY A FAMILY INDEPENDENT FOR LIFE. The shrewd investor watches for these chances, and many of them are finding one in the sale of this magnificent property. This is just the time to buy land.

The tide in land values is turning. Top prices paid for grain and farm products in the East and Middle West will turn loose billions of dollars for investment. The rush to Southern California will start within the next few weeks, the railroads say. They are preparing for it. The right kind of a land buy today is worth 10 years of hard work.

Water Is King in California

This land is rich, deep, mellow loam. Experts declare there is no better soil in Southern California for fruit or any diversification of crops that thrive in this climate. If you know good land, investigate this yourself, or bring your own experts.

The Gage Canal System irrigates 3400 acres of the Arlington Heights Fruit Company's property we are selling. The supply comes from the head waters of the "ever-flowing" Santa Ana River, through a concrete irrigation system that is one of the best in California. This is a co-operative non-profit water corporation. The land owners own the water company and you get two shares of stock, worth $250 on the market today, free with each acre of land. Your stock entitles you to a certain, continuous flowage in the canal.

You pay no one for water if you buy this land. You own your own water and pay only the operating cost, which is the actual expense of maintenance and upkeep for all the water you need for citrus or any crop you wish to grow. There has never been a water shortage since the canal was completed. There is ample water for all the land.

The water cost is extremely low when compared with the cost in other districts. One experienced citrus grower who bought a grove from us said the difference between our cost and the price he had been paying for water in another district would be sufficient to meet the cost of fertilizing his grove.

We urge you to investigate our offer at once. Call at our office for complete information. Telephone or mail the coupon and we will give all details. We will take pleasure in driving you to Riverside to see the property if you are interested.

Our Property Is Only Two Hours by Auto From the Center of Los Angeles

Arlington Heights Fruit Company

825 Story Building
Sixth and Broadway.
Los Angeles
MEtropolitan 0939.

Name ....
Address ....
....

Times-10-16

FOR GOOD JOBS in every line of work — consult the "Help Wanted" columns of TIMES WANT ADS

The Times Free Information AND Resort Bureau

CORNER FIRST AND BROADWAY

Is for the accommodation and benefit of persons seeking interesting routes of travel, desirable hotels and rest, recreation and recuperation at the seashore or in the mountains. Particulars are furnished by competent attendants and by correspondence to the general public regarding rates and attractions of railroad and steamship lines, hotels and pleasure and health resorts. Descriptive circulars and transportation literature are kept on hand for inspection and distribution. This service is absolutely free. Literature may also be obtained at the Times Branch Office, 621 South Spring Street. Phone METropolitan 0700.

MAKE YOUR RESORT AND HOTEL
RESERVATIONS
FREE OF CHARGE AT
The Times Information and Resort Bureau—
Times Bldg., First Street and Broadway—
—or—
The Times Branch Office—621 So. Spring Street.

Resorts

50 Cents for a 4 Course Lunch or Dinner
THE BEST IN LOS ANGELES FOR THE MONEY
LUNCH SERVED—11:30 A.M. TO 2:00 P.M.
DINNER SERVED— 5:00 P.M. TO 7:30 P.M.
EAT
IN THE BEAUTIFUL DINING ROOM
MEZZANINE FLOOR—MAIN BUILDING
NEW HOTEL ROSSLYN
N.W. CORNER FIFTH AND MAIN STREETS
DINING ROOM OPEN TO THE PUBLIC
25c to 75c Breakfast Served 6:45 A.M. to 10:00 A.M.

New Hotel Rosslyn and Annex
FIREPROOF—1100 ROOMS
Largest Popular Price Hotel in the West. Free Bus to and from Depots.
FIFTH AND MAIN STREETS.

—SAN DIEGO, CALIFORNIA—
HOTEL SAN DIEGO and ANNEX
On Broadway

Comfort, Convenience and Service.

Dining Room in Connection

Rotary Club meets every Thursday. Advertising Club every Wednesday. Kiwanis Club, every Tuesday. Sciots, Fridays.

SAM S. PORTER, Lessee and Mgr.

SIERRA MADRE MOUNTAIN RESORTS

Mt. Wilson Hotel and Cottages
Elevation 6000 feet. Open all year. Reasonable rates. World's largest Observatory, 60-inch telescope, open to public every Friday night. Tickets must be obtained from the Secretary, address Mt. Wilson Observatory, 813 Santa Barbara St., Pasadena. Museum open daily at 1:30 p.m. No tickets necessary. Daily stages from Los Angeles 9 a.m., 5th and Los Angeles; Pasadena 10 a.m., 55 S. Fair Oaks. Auto road open to private machines. For further information phone Pasadena Fair Oaks 24-F-2. W. E. CORY, Mgr.

Stratford Inn, Del Mar
ON THE SANTA FE RAILWAY AND COAST HIGHWAY
25 MILES NORTH OF SAN DIEGO
Open air tepid salt water plunge. Pier fishing, Golf, tennis, horseback riding and other diversions. Beautiful grounds. All home comforts. American Plan. Table unexcelled. Folders "Times" Information Bureau, or write for folder and rates.

Gilman's Relief Hot Springs European Plan, $1.50 per day and up. Cafeteria and a la Carte Dining Room. Popular prices. Steam Heat and Running Water in all rooms. Natural Hot Mud or Sulphur Sweat Baths for Guests, 50c. Transients, $1.00. Motor Transit Stages twice daily from Union Stage Depot. Information Peck-Judah, Los Angeles Times or phone Gilman Bros., San Jacinto 8011.

STILLWELL'S CAMP, BIG BEAR LAKE
OPEN ALL YEAR—On Lake front—DUCK HUNTERS, reserve your warm hotel accommodations or housekeeping cabins—Showers—Tub—Boats—General Store—Dance Hall—Pool Hall—Croquet—Tennis—Reasonable rates. Stillwell's Camp, P. O. Pine Knot, Cal., or Times Inf. Bureau.

AUTUMN at WHEELERS HOT SPRINGS in the Ventura Mountains now at its best. The leaves are changing their colors, the night air has a healthful tang, with the balmy sunshine of the days making saddle trips and hiking on the many trails, a real pleasure. The natural warm tub and plunge bathing offer real health benefits. All these combined with wholesome food, good beds, comfortable, heated rooms make for a vacation worth while. Take advantage of it now. Hotel and housekeeping. WEBB W. WILCOX, Prop.

LOS ANGELES HOTELS

Armondale Hotel, 740 South Flower Street. 75 rooms, $1.50 up, E. P. MAin 5920	Morgans Hotel, 735 Hartford Street. 100 rooms, $1.50 up, P. E. TRinity 4701
Casa Loma Hotel, 1401 South Hill Street. 60 rooms, $1.25 up, E. P. ATlantic 8211	Mountain View Inn, 5956 Hollywood Blvd. 50 rooms, $2.00 up E. P. HOllywood 7975

Steamships

Catalina

"The Memory Lingers"
Hotel St. Catherine, American plan. Hotel Atwater, European. Island Villa, largest one-floor hotel in the world. Special two-day Outing, covering Round Trip from Los Angeles, one night and four meals at Hotel St. Catherine, with ride on Glass Bottom Boat. $10
Per person (2 to a rm.)
Three-Day Trip, covering two nights and seven meals per person (2 to a rm.) $15
Complete One-Day Trip from Los Angeles including St. Catherine Luncheon and Glass Bottom Boat $5
New Steamship "Catalina" sails daily 10 a.m. Boat train leaves 6th and Main, 9 a.m.
Million Dollar Ferryships to Fairyland
CATALINA TICKET OFFICES:
Sixth and Main, Los Angeles. Phone TRinity 2961.
6353 Holly. Blvd. HOlly. 4214.
148 E. Colorado St., Pasadena. Fair Oaks 46.
124 W. Ocean Ave., Long Beach. Phone 619-74.
Catalina Terminal, Wilm. 127.
In All the World—No Trip like This

Times Want Ads
The shortest distance between buyer and seller.

Steamships

5th Around the World Cruise
From N. Y., Jan. 20th; Los Angeles, Feb. 4.
Specially Chartered "CALIFORNIA" 17,000 Tons Oil Burner
4 months, $1,250 up. Visiting Honolulu, 18 days Japan and China, Java, option 18 days in India; Cairo, Jerusalem, Athens, Europe, etc.
21st MEDITERRANEAN CRUISE Jan. 31
S. S. "Laconia," 20,000 tons, 62 days, $600 up; 17 days, Egypt and the Holy Land; Spain, Italy, Greece, etc.
600 to 700 passengers expected on each Jan. cruise.
SUMMER CRUISE TO NORWAY
And Mediterranean countries; July 1, S. S. "Lancastria," 17,000 tons, 53 days, $550 up; Lisbon, Spain, Italy, Riviera and Scandinavia.
Three cruises by specially chartered new oil-burning Cunarders, at reasonable rates, including hotels, drives, guides, fees, etc., and allowing stop-over privileges in Europe. Longest experienced management.
SOUTH AMERICA: Small party leaves Jan. 22
Please Specify the Program That Interests You
FRANK C. CLARK
Times Building NEW YORK
Ferguson S.S. Agency, 500 So. Spring St.

AUSTRALIA NEW ZEALAND
Union Line or New Zealand
VIA TAHITI AND RAROTONGA
Sail from San Francisco
"TAHITI" (12,500 tons ......Nov. 5, Dec. 31
"MAUNGANUI" (12,000 tons) ..Dec. 3, Jan. 28
Pacific Tour South Seas, New Zealand Australia—$565, First Class
For fares, etc., apply Union S. S. Co., 230 California St., San Francisco, or local S. S. and R. R. Agents.

Canadian Australasian Royal Mail Line
VIA HONOLULU AND SUVA
Sail from Vancouver, B. C.
"MAKURA" (13,500 tons) ....Oct. 22, Dec. 17
"NIAGARA" (20,000 tons) ....Nov. 19, Jan. 14
For fares, etc., apply Canadian Pacific Railway, 605 So. Spring St., Los Angeles, or to Canadian-Australasian Royal Mail Line 741 Hastings St., West. Vancouver, B. C.

TIMES WANT ADS
Dollars in service for pennies in cost.

The Wrath to Come

By E. Phillips Oppenheim

CHAPTER XXII

There was pandemonium on the Sefalonia for the last four hours before she reached dock. The horror of a death on shipboard was deepened by the fact that Cornelius Blunn, who had consistently declined to allow any doctor to examine him, had shown no signs whatever of the heart disease which had ended his life so abruptly. But apart from the tragedy itself there were two men on the steamer, Prince Lutrecht and Prince Von Diss, whom the event seemed to have reduced to an almost hysterical state. The captain scarcely knew how to deal with the situation which their importunities created. They refused even to leave his room. Their persistence was becoming intolerable.

"Commander," Prince Lutrecht said earnestly, "you are an Englishman, and I know that you are a lover of fair play. I tell you that last night there was stolen from Cornelius Blunn's room a casket containing political documents of the most vital importance to the future of the world. Those documents, if they fell into the wrong hands, might lead to a terrible and disastrous war. They were carried about by Cornelius Blunn in defiance of our wishes and it might very well be that he has met with his death in defending them. But they have been stolen and are, at the present moment, concealed upon this ship, and I appeal to you, as the one responsible person here, to assist us toward their restoration."

"But what can I do, Prince?" the captain expostulated. "I have 975 passengers on board. Do you wish every one of them searched?"

"Not every one," Prince Lutrecht replied. "The person who must be responsible for this robbery is Mr. Grant Slattery. He and Cornelius Blunn were enemies, yet he was always stopping to speak to him. He learned the way into his suite. Without a doubt Slattery was the thief."

"I have already done more than I have any right to do in that matter," the commander pointed out. "I have had Mr. Grant Slattery's rooms searched. Besides, the steward saw him going down into his stateroom at a reasonable hour. I cannot see the slightest evidence against the young man."

"He has probably passed the casket on to some one," Prince Von Diss declared. "We must insist upon having the staterooms and baggage of his friends searched."

"Including, I presume, the belongings of Lord Yeovil?" the commander asked with a patient smile.

"The casket must found," Prince Lutrecht persisted.

"Gentlemen," the commander said, "I will discuss the matter with my officers and see whether any search in conjunction with the customs examination can be effected. I tell you frankly that, so far as regards the personal and official luggage of the Prime Minister of my country, I should not allow it to be touched. You must excuse me. We shall be taking up the pilot within half an hour."

"Captain," Prince Lutrecht announced in desperation, "I am prepared to give a reward of $1,000,000 for the recovery of that casket and its contents."

"There is no harm in announcing the fact," was the cold reply. "You must excuse me now. I have my duties to attend to."

Nothing happened. No discovery was made. As the great steamer backed up to her place alongside the dock, she was boarded by a small army of detectives, members of the police force and journalists. The Customs House officials, miraculously worked into a state of intense excitement, made almost savage onslaughts upon the general baggage. There was a rumor—many people declared they had seen it in black and white—that $1,000,000 would be paid for a small casket of dull yellow metal which had been stolen on board the Sefalonia. A great many people thought $1,000,000 a very useful sum of money and did their best to earn it, the consequence being that the majority of the passengers from the Sefalonia were detained many hours before they got away. Grant Slattery, who was met by Hodson, with Lord Yeovil and Susan, were amongst the earliest to leave. They all drove together toward the hotel in Park avenue at which the latter were staying the night before their departure for Washington. Halfway there, Hodson, who had been looking out of the little window behind, redirected the driver.

"We are being followed," he announced, "by at least two taxicabs. I have told him to drive to police headquarters. It is the only safe place for an hour or so. Sorry to detain you and your daughter, Lord Yeovil, but if we had gone on to the hotel there would only have been some shooting on the sidewalk. There'll be some trouble here, but we'll do it on the rush."

The only luggage they had with them were two official-looking black boxes on which the name of the Right Honorable the Earl of Yeovil was painted in white letters. These had not been subjected to search and were inside the car with them.

"Which one?" Hodson asked.

Grant touched the box nearest to him with his foot. Hodson picked it up.

"It is just three steps across the sidewalk," he said. "Even if they wing me I'll get there. Don't let the young lady move. We won't hang 'round many seconds. They'll probably try a rush."

Susan passed her arm through Grant's.

"You must stay and protect me," she insisted.

He patted her hand. The light of battle was in his eyes.

"It may take both of us to get that safely inside," he warned her.

They swung round the last corner. Hodson held the box under his arm. Grant, with his automatic in his right hand, crouched by his side. Before they had drawn up against the curb, Hodson had flung the door open and made his spring. A taxicab from behind came crashing into the back of their car, without, however, doing serious damage. Hodson, quick on his feet, was halfway across the sidewalk before the first shot was fired. He staggered for a moment and Grant, rushing past him like a footballer who takes a pass, snatched the box from under his arm and, bending low, dashed past the astonished bystanders into the shelter of the building. Hodson stumbled after him. Policemen and detectives came running up, closing around them.

"Get those fellows in the taxicabs, if you can," Hodson cried, stooping down to feel his leg. "Green and his gang, by the looks of them. This way, Grant!"

They penetrated into the heart of the building, Hodson limping slightly from the effects of the bullet which had grazed his shin bone. They entered without ceremony an inner room. An astonished-looking secretary jumped up from the table and his chief, recognizing Hodson, looked more astonished still.

"My God, we've done it!" the latter exclaimed. "Sorry, sir. We've got the material here to hang 1000 men. Cornelius Blunn's handbook to the German Empire in America, and all the rest of it."

The functionary stood up.

"You'd better get to work," he advised. "Your last report was perfectly true, Hodson. I shouldn't be surprised if they attempted to bomb the place."

Grant produced the key to the casket, and Hodson drew out the books. The police official spoke on the telephone and half a dozen detectives with automatic pistols guarded the door, while a small corps of policemen guarded the entrance to the building.

"Now," Hodson said, "I think we can get to work on this little business."

Grant left police headquarters half an hour later to find Lord Yeovil and Susan still waiting. They drove off toward the hotel, and Grant at once unburdened himself.

"It is the most amazing scheme that's ever been conceived," he declared. "Scores of names in every city in the States, every one with their exactly assigned task on an exactly stipulated day. They all had their station, all their peculiar functions. Brooklyn Bridge, for instance, would have been blown up the day the German fleet appeared in sight. So far as we could see, there wouldn't have been an important bridge left in the country. The Japanese program out west was worse. There will be over 200 arrests today. There will be trouble in the city tonight, though, if the news gets about."

(Continued Tomorrow)

MEXICAN RAILWAYS HAVE BUSY SEASON

UNUSUALLY GOOD FALL TRAFFIC REPORTED; ONLY TAMPICO SHOWS DECLINE

[BY CABLE—EXCLUSIVE DISPATCH]

MONTEREY (Mex.) Oct. 15.—An unusually good fall traffic is being done by the National Railways of Mexico, according to officials. They state that this condition is not only true of the two trunk lines that lead from border points to Mexico City, but it also applies to most of the branch lines.

The movement of ore shipments from mines and mills to smelters is greater at this time than for several years. Merchants throughout the country also are buying goods and commodities in larger quantities than in previous years and this adds to the freight movement, it is pointed out.

In Southern Mexico the shipments of agricultural products have been unusually brisk for several weeks. Raw sugar shipments are heavy, and this is also true of grains and feed-stuffs. Business and trade in the Tampico and surrounding district are dull, compared with previous years, and the two lines of the National Railways leading to that port show a falling off in traffic. Conditions there are expected to improve soon, it is stated.

SPAIN MOBILIZES HUGE ARMY TO FIGHT MOORS

ALFONSO'S DECREE TO GIVE NATION LARGEST FORCE OF MEN IN WORLD

[BY CABLE—EXCLUSIVE DISPATCH]

MADRID, Oct. 15.—King Alfonso has called the classes of 1920, 1921 and 1922 to the colors by a royal decree. This is practically a general mobilization and will give Spain the largest army in the world, even if many exemptions are granted. Each class counts 300,000 men, and with 300,000 already under arms, Spain's nominal strength will be 1,200,000 men.

The King in his proclamation declares the mobilization is designed "to reinforce the Spanish army in Morocco and Spain." The mobilization proclamation confirms Dictator De Rivera's intention to show that he is resolved to crush the Moorish revolt completely.

Dictator De Rivera is still at Tetuan directing the campaign, and he intends to use most of his huge new army in definitely crushing the Moors. A large force will be maintained in Spain, however, to preserve order and quell any attempt to revolt against the dictatorship.

REQUIREMENTS HARDER

[EXCLUSIVE DISPATCH]

TUCSON (Ariz.) Oct. 15.—Stiffened admission and standing requirements are considered responsible for a notable falling off of outside students at the University of Arizona. Thus far this year only 181 students are from other States, with seventeen from foreign countries. The total student enrollment is 1355.

Superb Routes of Travel

for Railroad information call METropolitan 2000
Southern Pacific

Round trip fare to San Francisco $20.50

Across the bay to San Francisco

Rates from Los Angeles to	One Way	Round Trip
Anaheim	$ .70	$ 1.20
Bakersfield	5.80	11.00
Fresno	8.80	14.10
Idyllwild	5.00	9.55
Keen Camp	5.10	8.55
Long Beach	.70	1.25
Merced	10.45	16.75
Oakland	12.85	20.50
Pomona	.75	1.30
Redlands	1.65	2.80
Riverside	1.35	2.30
Sacramento	14.35	22.75
San Bernardino	1.45	2.45
San Diego	3.30	6.00
San Francisco	12.85	20.50
Stockton	13.75	21.35
Whittier	.35	.60

Buy your ticket to San Francisco at Fifth and Los Angeles Streets, the Union Stage Depot. Out through Hollywood, over the "ridge route," nearly a mile high; down the San Joaquin Valley through Bakersfield, Fresno, Merced, Turlock and Modesto. Then over the foothills to Oakland.

Your journey does not end in Oakland. Your stage is ferried across to San Francisco and drops you right in the heart of the hotel district near Fifth and Market Streets.

Travel by stage on the smooth highways, and enjoy your trip, whether on business or pleasure.

On your next trip, try our stage instead of your own car.

MOTOR TRANSIT CO.

UNION STAGE DEPOT

5th. and Los Angeles

METROPOLITAN 3850

Travel by Motor Stage

Safely Comfortably

Around the World
CRUISE SUPREME 1925
Thirty thousand miles of fresh, vivid, entertaining sights, scenes and experiences; sailing on the specially chartered
Superb Cunard Cruising Steamer
FRANCONIA
the most perfect ship yet built for such a cruise. *Cunard cuisine and service plus the countless advantages which only our unmatched experience and resources can provide.*
Cruise Limited to 400 Guests
Sailing January 22; · Returning May 31
Itinerary covers: Mediterranean Ports and Egypt; the fascinating Asiatic countries of India, Ceylon, Sumatra, Java, China (South, and North with Peking), and Japan in Cherry Blossom Time; also Manila, Hawaii and Panama.
THOS. COOK & SON
515 So. Spring St., Alexandria Hotel Bldg., LOS ANGELES
Telephone TRinity 1410—1412
Early Reservation Advisable

Steamships

NEW YORK
VIA PANAMA CANAL & HAVANA
ON THE LARGE FAST COMFORTABLE STEAMERS
FINLAND—KROONLAND MANCHURIA
Sailings from Los Angeles
Oct. 27-Nov. 10-Dec. 1
"Comfort With Economy"
You arrive in New York rested after fifteen glorious days at sea.
510 South Spring Street, Los Angeles or any Authorized Steamship Agent
PANAMA PACIFIC LINE

HOLLAND AMERICA LINE
Regular Passenger Service to ENGLAND—FRANCE—CONTINENT
Via Plymouth, Boulogne-sur-Mer
By the luxurious Steamships ROTTERDAM—NEW AMSTERDAM—VOLENDAM—VEENDAM—RYNDAM
Direct Passenger Service from Pacific Ports to Europe
Luxury Cruise to the Mediterranean—Palestine—Egypt
by the famous S. S. ROTTERDAM
Leaving New York, February 4th, 1925
66 Days of Delightful Diversion. Visiting Madeira, Lisbon, Cadiz, Seville, Gibraltar, Algiers, Tunis, Athens, Constantinople, the Holy Land, Egypt, Italy and the Riviera.
AMERICAN EXPRESS CO., Agents in charge of Shore Excursions.
For choice selection of accommodations make reservations NOW.
Illustrated folder on request
For Sailings, Rates, etc., Apply to Passenger Office, 401 Market St., S. F.

San Francisco — Seattle
Super Ship H. F. Alexander
5 p. m. Friday
S.S. Ruth Alexander
11 a. m. Sunday
S.S. Dorothy Alexander
11 p. m. Tuesday
PORTLAND 36.00 up
S.S. Admiral Fiske
11 a. m. Saturday
S.S. Admiral Schley
11 a. m. Wednesday
NEW YORK
S.S. KROONLAND
OCTOBER 27
3 Sailings a Week to San Diego,
Monday, Thursday and Friday
Los Angeles, 501 S. Spring St.
Phone TRinity 3051
Long Beach, 124 W. Ocean Blvd.
San Pedro, 121 W. 7th St.
Hollywood, 6405 Hollywood Blvd.
Sawtelle, 11332 Santa Monica Blvd.
PACIFIC STEAMSHIP COMPANY

ROYAL MAIL
"The Comfort Route"
Regular Sailing by the famous "O" Steamers
N. Y. to Cherbourg-Southampton-Hamburg-Plymouth-Belfast-Greenock
Also regular sailings.
Also direct passenger service from California to Europe via Panama Canal
Royal Mail Steam Packet Company
570 Market St., San Francisco.

California's Own

The Standard of Coastwise Steamship Service!

WORLD-FAMED for their speed and constancy of their service between California's three chief ports—
—for the luxury of their appointments
—for the charm of their varied entertainment
—for the high quality of their meals
—for the unfailing courtesy of their stewards
—for the happy spirit of camaraderie always prevailing aboard each vessel

The Super-Express Sister Steamships
YALE and HARVARD
Answer the Californian's Demand for the Finest and Best in Coastwise Transportation

TO SAN FRANCISCO
Sailing Today—S.S. Harvard
From L. A. Harbor at 4 P.M.
REGULAR SAILINGS TUES., THURS., FRI. AND SAT.
To SAN DIEGO
Sailing Today—S.S. Yale
From L. A. Harbor at 3 P.M.
REGULAR SAILINGS WED., THURS. AND SUN.
Boat Train Leaves P. E. Depot One Hour Before Each Sailing
All-Inclusive Fares
Low one-way and round-trip fares. Fares to San Francisco include meals and berth. Fares to San Diego include meal only.
TRAVELERS TO ALL EASTERN POINTS
may purchase through tickets via Yale or Harvard to San Francisco, thence by railroad to destination, at no additional transportation cost.
LOS ANGELES-HONOLULU SERVICE
and to KAHULUI and HILO
Fortnightly sailings via "Great Circle Route of Sunshine"
Next Sailing: S.S. CALAWAII
Saturday, October 18.
For Tickets and Information Address
Los Angeles Steamship Co.
517 S. Spring St.
Glendale: 119 E. Broadway
Long Beach: 119 W. Ocean Blvd.
Pasadena: 49 E. Colorado St.
San Pedro: 105 W. 7th St.
Riverside: 654 Main St.
San Diego: 317 E. Broadway

The Times Illustrated Magazine
—complete in itself—is one of the 12 great units which make up the Sunday Times—the only story or general magazine published in Southern California.

LA FOLLETTE

Every voter, man and woman, should read "Let X = La Follette", by SAMUEL G. BLYTHE, in the October 18th issue of The Saturday Evening Post.

In the present situation, La Follette, himself a practical politician, becomes the greatest unknown quantity that has ever developed in American politics. Not the shrewd, only the fatuous politicians wave him aside as a factor. What is the game?

ther Features to be Found in this Week's Issue --- Out Today

SHORT STORIES

ing Attribute . . . . . *Ben Ames Williams*
Named Horace . *Marjory Stoneman Douglas*
wenty-Third Degree . . . . . . *R. G. Kirk*
ntial: Please Destroy . . . *Horatio Winslow*
ion . . . . *Thomas Beer*
Child . . . . *Octavus Roy Cohen*
Spirit Gong . . . . *Edgar Jepson*

ARTICLES

A Play Reader Talks Shop
Words With Music . . . . . . *Earl Chapin May*
Heart of the Hostel . . . . *William Reade Hersey*
Weber and Fields . . *Felix Isman and Wesley W. Stout*
The First Families of America . . *Kenneth L. Roberts*
The Roar of the Crowd . . . . . *James J. Corbett*
The Making of a Stockbroker . . . *Edwin Lefevre*
Warders of the Wild . . . . *Archibald Rutledge*

SERIALS

Speed (In two parts) . . . *Grace Sartwell Mason*
The Black Cargo (Fifth part) . . . *J. P. Marquand*
East of the Setting Sun (Conclusion) *George Barr McCutcheon*

5c the Copy
From any Newsdealer or Boy Agent

THE SATURDAY EVENING POST

$2.00 the Year
By Mail Subscription

"An American Institution"

MORE THAN TWO MILLION AND A QUARTER WEEKLY

You can subscribe through any newsdealer or authorized agent or send your order direct to THE SATURDAY EVENING POST, Philadelphia, Pennsylvania

COOLIDGE GIVES AIRMAN PRAISE

ZR-3 Chief Congratulated by President

Executive is First Official to Laud Flight

New Epoch in Air Navigation Predicted in Wire

[BY A. P. NIGHT WIRE]

WASHINGTON, Oct. 15.—President Coolidge was the first of official Washington today to congratulate the commander of the ZR-3 on the successful completion of his record-breaking flight from Friedrichshafen to Lakehurst.

Word of the land was given to the President within a few minutes after she had come to the ground at the Lakehurst airdrome and the President dispatched a message to Dr. Hugo Eckener, who was charged with her delivery to the United States.

In other government quarters especially at the Navy, where constant vigil had been held since the ship rose from her German starting point, great enthusiasm and relief were evident at her safe arrival.

President Coolidge termed the performance of the ZR-3 as an epochal achievement.

"I congratulate you," he telegraphed to Dr. Eckener," upon the successful completion of the trans-Atlantic voyage of the great dirigible which you have brought from Germany to the United States.

"It is not merely a stirring experience, a splendid adventure. Far more it is an especial achievement, because it demonstrates as never before the feasibility of long-distance flight by lighter-than-air craft, and their ability and significant tonnages in passengers or cargoes.

"The skill and efficiency of the German technicians, upon building such wonderful aircraft, and your skill in successfully navigating it without stop and without mishap from Friedrichshafen, Germany, to Lakehurst, N. J., is an event of world-wide interest.

"It is a matter of great satisfaction to me and to the people of the United States that the peaceful relations between Germany and America have been fully re-established and that this great airship has inaugurated the first direct air flight between Germany and America. I hope that your stay in the United States will be enjoyable, and that the notable services you have rendered in bringing over this airship will be a matter of satisfaction and pride to you throughout your life."

FEAR SHORTAGE OF WATER YET

Nayarit, Mex., Has Only Eight Feet of Rainfall So Far This Season

[EXCLUSIVE DISPATCH]

NOGALES (Ariz.) Oct. 15. Drought has not been noticeable this year on the lower Mexican West Coast. At Nayarit the season's rainfall is reported to have been ninety-six inches.

GOV. HUNT ASKS BID ON HUGE DEER DRIVE

[EXCLUSIVE DISPATCH]

PHOENIX, Oct. 15.—Gov. Hunt today asked George McCormick, a Coconino county cattleman, to submit a bid for driving 5000 deer from the Kaibab Plateau across the Grand Canyon and the Colorado River, for turning loose in the Grand Canyon Park and the Coconino Forest, south of the Canyon. McCormick says he can drive the deer as readily as he could cattle, and thus would serve in thinning the deer herds that are declared to be overstocking the country north of the river.

ZR-3 SETS NEW FLIGHT RECORDS

Huge Craft Sails Atlantic in 81 Hours, 17 Minutes

Distance of 5066 Miles is Covered in Trip

Story of Journey Told in Log of Capt. Steele

(Continued from First Page)

The result was a gentle roll and pitch but not uncomfortable. When we reached the sea the bumpy motion ceased.

"At 4 o'clock when the watch was relieved the men stretched out comfortably and began to bank up sleep against their night watches. Some of the more energetic ones played a tune on the phonograph, but this met with disapproval. Evening fell over a calm sea with a clear sky, with just enough red in the west to be a 'sailor's delight.'

"The course was laid for Cape Finisterre, but darkness fell before we sighted the Spanish Coast. While Dr. Eckener and I were in the dining-room about 7 o'clock the ship began to jump about. We looked out of the window and there, under a full moon, lay the precipitious coast of Spain. At 7:40 we had the La Estacada lighthouse abeam and course was laid for the Azores. During the night the course and speed were checked occasionally by sighting on torch bombs dropped from the ship.

"When the end of our watch periods came we found the berths very comfortable and enjoyed undisturbed sleep. I bought a large woolen comforter and blanket in Friedrichshafen to take on this voyage. The ship is not equipped by the builders with bed clothes and those supplied for the crew were made of kapok. I hesitated to bring my comforter on account of its bulk, but I'm glad I did. With its protection I was able to sleep in nothing heavier than pajamas.

"In the morning of the 13th inst., we passed directly over a British steamer headed in the opposite direction. By radio the ZR-3 inquired the steamer's position and reply was received indicating that we had drifted about sixty miles southward of our assumed position. Course was accordingly changed and at 11:40 San Miguel Island was sighted on the port bow.

"At 2:20 we reached the southwestern end of Terceira Island and traversed its south coast. After leaving Terceira the ship was driven to a height of about 5000 feet, in order to lift the safety valves and lose lifting gas to compensate for the loss of weight of gasoline used.

RIP DISCOVERED

"During this maneuver today something happened which must be carefully watched during all such maneuvers. Upon returning to flying height, which was at this time about 1000 feet, a rip about two feet long was discovered in the lower part of one of the gas cells. This was immediately repaired and the result was nothing worse than a small amount of air finding its way into the cell to mix with the hydrogen and reduce its purity. If, however, the hole had been larger or had not been so soon discovered, enough air might have found its way into the cell to form a dangerous mixture of gas and also to reduce the lifting power of the cell. It is therefore standard practice to have men carefully inspect the bottoms of the gas cells, the only part they can see, during each considerable gain or loss of altitude by the airship.

"At a height of 5000 feet down to 2000 feet we were approaching Picou Island and all we could see of the island was its peak, triangular in outline, projecting above the clouds. From 3:20 we were passing through and over the islands of the Azores.

WATER SHORTAGE

"Calamity overtook us earlier in the day. The wash water gave out. We have joined the ranks of the unwashed and unshaven. The commissary promises to ration sufficient water for a shave just before landing—if we land soon enough. He is meanwhile furnishing good, hot meals and we are at least well fed. We are well housed, too, and any one who will make a couple of trips a day through the corridor from the tip of the nose back and down to the depths of the lower fin, need not complain of lack of air.

"The night of the 13th was marked by adverse winds of considerable strength. As soon as the weather reports came in next morning it was decided to head up to the northwest. In the meanwhile, a steamer seen on the horizon was asked for her position and the ZR-3 found herself, according to the steamer, about 120 miles to the northward of her assumed position. Communication was also established with the cruiser Detroit, and with all the available data as a guide, the course was laid northwest.

PASS DOLLAR SHIP

"About 9:30 we passed directly above the steamer Robert Dollar. She hoisted her number in flags and ran up the British ensign. The ZR-3 then began to climb and rose to a height of about 8000 feet. This was to lift the safety valves again. The result was about 5 per cent loss of hydrogen from the gas cells, leaving them 80 per cent full. About half of the fuel supply still remains, enough for fifty-six hours of running with four of the five engines at 1250 r.p.m., which gives about 57 knots.

"The trip above the clouds gave us temporary relief from the summer temperature we have had. It was 75 deg. in the cabin last night and continued warm today. Early in the afternoon fog was encountered and for several hours the ship ran close to the surface of the sea, the better to judge the direction and force of the wind by observing the waves. Then we climbed to above the fog, which was only 500 or 600 feet high, and run thus until darkness obscured the surroundings. We felt a sympathy for the vessels in the fog; we have been there in surface ships ourselves and this fog extended over 400 miles.

"When I came on watch last midnight the ZR-3 was skirting the southeast coast of Nova Scotia. It was a cold, bright night, a decided change from the night before. At 1:10 a.m., Seal Island was passed and the ship headed across the Gulf of Maine toward Boston. The position was occasionally checked by bearings from radio compass stations along the shore.

"Cape Cod light was passed about 3:15 a.m., eastern standard time and soon afterward the ship was sailing over Boston. It was a sight to swell the bosom of a returning American and one never to be forgotten. Millions of lights. If one looked closely downward one could see the buildings but looking slantwise nothing but lights."

CHINA REBEL HEADS SEIZED

Little Hsu and Other Generals Questioned in Plot to Renew Warfare in Shanghai

BY JOHN POWELL

[BY CABLE—EXCLUSIVE DISPATCH]

SHANGHAI, Oct. 15.—Authorities of the international settlement at Shanghai this afternoon arrested Gen. Hsu Shu Tseng, or Little Hsu; Gen. Cheng Lo Hsiang and five other generals of the local rebel troops, but later released them on the advice of the local consular body. However, the officers are being kept under surveillance pending advices from the Peking diplomatic body.

Little Hsu was taken to the office of the Italian Consul, who, as acting Senior Consul, questioned him as to his plans for a renewal of the war in the Shanghai area. Little Hsu admitted that he had been appointed head of the reorganized Chekiang forces, but he disclaimed any intention of interfering with the foreign settlements.

The arrest of the Chinese officers was made by the municipal police on information furnished by Talbot Patrick, a Chicago correspondent who recognized the generals as they attempted to enter the foreign settlement in motor cars in contravention of the orders of the powers to stay out of the foreign area.

Patrick was at a little railroad station when he noticed Little Hsu and his associates in conference. He immediately notified the municipal police and when the generals attempted to enter the settlement they were arrested.

Little Hsu was detained on two grounds; one, that the proclamation of the powers to the Chinese factions to stay out of the settlement was being violated; two, that the Peking government has had an order out for the arrest of Little Hsu for six years but has been unable to serve the warrant, owing to Hsu's presence in Japan, and foreign settlements of China.

GRUDGE PROPOSITION

It is thought tonight that the action of the municipal authorities may have the effect of stopping a renewal of the war on the borders of the foreign settlements since Little Hsu has been engineering the whole scheme because of a grudge he bears the Peking government and to force the Chinese Chamber of Commerce here to put up a large sum of money to buy him off, thus avoiding disorder in the city.

Little Hsu, since his decision made last night to renew the war has had 15,000 troops busy all day throwing up breastworks and planting batteries of artillery and field and machine guns less than a mile from the boundaries of the settlements. Gen. Hsu's force includes a part of Gen. Lu Hsiang's former command, a detachment of rebel Fukien troops and about 3000 Hupi soldiers who rebelled against Gen. Chi Hsieh Yuan on Kiangsu, and who slipped through the lines and seized the arsenal here last night.

SITUATION SERIOUS

In view of the fact that the Kiangsu troops are now less than five miles from Shanghai the situation is most serious, with a direct menace to the lives of more than 20,000 foreigners, including about 4000 Americans. Although little fighting took place about the Shanghai area today, preparations showed that there might be an outbreak at any time. With heavy guns on the border of the settlements the situation is serious.

The powers are taking extraordinary precautions tonight, barricading the streets with barbed wire and sandbags, and setting up machine guns. At nightfall all passage from the foreign area to the native district and vice versa is stopped, and every street is guarded by local volunteers and American and other foreign marine units.

ARMED DESPERADOES

The situation is most serious in the vicinity of the railway station where a force of desperadoes, armed with hand grenades, stands ready to make an attack. The powers are considering the extension of the foreign marine and local volunteer lines to include native areas and the railway stations, but a unanimous agreement is lacking. Thousands of troops are continuing to mass here.

The situation in Canton also is desperate, according to reports received here this afternoon, which state the Merchants' Volunteer Corps and the Yunman Mercenaries are holding parts of the city with the streets barricaded and fighting expected momentarily. The civil government has ordered that the volunteers be disarmed. A machine-gun battery has been set up in front of the Hotel Asia.

MOTORS WAKE NEW YORK SLEEPERS

[EXCLUSIVE DISPATCH]

NEW YORK, Oct. 15.—Just before the sun had dissipated the morning mist, droning motors sang a greeting to New York and the ZR-3 loomed above, a gray specter, hardly discernible from the fog through which it pushed. That first glimpse of the gargantuan creature of the air was the privilege of the early riser today and the scrubwoman of the downtown office buildings who was just finishing her job. These persons saw what seemed to be the formation of the nebulous cloudy atmosphere into the more solid figure that seemed by its color to be no more than a solidification of the mist.

But the commander of the Zeppelin, despite the strain of the transoceanic flight, had compassion on the hordes that do not rise to greet the sun. The call of the rhythmic motors weakened and died as the craft turned its nose to the north and west, where the commuters and farmers of Jersey listened excitedly to the strange alarm that preceded by so few minutes the unpleasant jangle of the insistent ringing clocks. First came the drone of the engines and behind this came the ship, still mantled by the clouds. The New York folk went back to their work or turned to breakfast, but the commander was not through.

Back to the harbor came the dirigible, not hidden by the half-light of the dawn this time, but brilliant as polished silver as the sun broke through and reflected itself on the glistening sides. Early clerks had taken the place of the charwomen. Subways, trains and ferryboats were laboring under their heavy morning burden. Except for those who spent the minutes underground, newspapers were forgotten, politeness was discarded and everyone fought for a space from which to watch the maneuvers of the low-flying ship. To them all it seemed to be moving but slowly, but the motors were humming seventy-two miles an hour.

The comforts of benches and shelter were forgotten on the ferryboats, where everyone tried to crowd into the open spaces fore and aft with their unrestricted glimpse of the heavens. At Canal street, where thousands of people riding on the B.M.T. must transfer overground from one train to another, unnumbered crowds jammed into the intersection of the streets and disregarding policemen and automobiles, gaped at the heavens for all the world like caricatures of the bumpkin before the Woolworth tower. Passengers waiting for the trans-Atlantic liners to take them in days over the voyage the ZR-3 had made in hours, forgot the excitement of departure and concentrated all attention on the shapely thing that floated above them. Passengers, members of the crew, baggagemen and dock workers—all ran from under cover to witness the last chapter of the gallant craft's log.

For the first time in history the German flag was flown over an American city by an air vessel, when the ZR-3 passed over here today, with the German ensign fluttering from her after fin. The flag was still in place when the dirigible landed at Lakehurst.

The canary-bird mascot of the ZR-3, apparently enjoyed the trip. The bird was not kept in a cage, but was permitted to fly at will in the cabin and on the inside of the big dirigible. The bird made no attempt to leave the airship.

Quartermaster Wittemann said the crew and passengers on the airship were entertained by radio concerts picked up from a New York station.

A special inspector examined the ship's manifest and told off the articles brought in, in the same manner as this was done in the case of arriving steamships.

NONSTOP OCEAN TRIP IS FOURTH

Daring Flight of Englishmen in 1914 Recalled

Journey from Scotland Made by R-34 in 108 Hours

Tragedy of Roma Marked by Heavy Death Toll

[BY A. P. NIGHT WIRE]

LAKEHURST (N. J.) Oct. 15.—The safe arrival of the ZR-3 from Germany marks the fourth successful attempt of humans to span the Atlantic Ocean in nonstop flight. Aeronautic experts of the Army and Navy regard it as the most significant if not the most spectacular flight. They declared that the world is witnessing evidence that the dirigible is destined to be the intercontinental passenger ship of the near future.

The British team of Alcock and Brown, both Royal Flying Corps men, took the air at St. Johns, N. F., in a Vicker-Vimy biplane on June 14, 1919. Sixteen hours and twelve minutes later, having traversed 1932 miles of sleet and fog, they plunged with their aircraft into a bog near Clifden, Ireland.

Hardly had nations ceased to gasp over the audacity of Alcock and Brown when the British dirigible R-34 rose from East Fortune, Scotland, one day in July. She turned her nose toward America and with her went thirty men—one of them a stowaway. After 108 hours the R-34 reached Mineola, L. I. A few days later she headed homeward, arriving in England after an uneventful passage.

END IN TRAGEDY

Subsequent attempts to equal or surpass the cruise of the R-34 ended in tragedy. The R-36 sold by Great Britain to the United States was consumed by flame and explosion, followed by a disastrous toll of life on a trial flight under British-American commanders over Hull, England.

A like fate attended the maiden flight of the Roma, acquired by the United States from Italy, set up over here and turned loose upon the air at Aberdeen, Md. Explosion destroyed the craft and a heavy loss of lives marked the second attempt of this country to break into big league aeronautics.

In the third major dirigible disaster since the R-34's flight, France and Frenchmen were the victims. Their proud Dixmude set out one day last year to penetrate into Africa and perished at sea. It is believed lightning ignited her hydrogen. The use of non explosive helium as a substitute for the treacherous hydrogen promises to make dirigible transit of the future safer than airplane travel of today.

Officers on this field who have seen the Shenandoah perform under helium witnessed her survival of a terrific storm, and now watch her leisurely progress on the western rim of the United States declare that all the terror has been removed from lighter-than-air aeronautics. They point to the recent experience of the blimp TC-2 at Langley Field. A bomb exploded as she was high in the air. Had her glistening skin held hydrogen, a bundle of charred wreckage and a few mangled bodies undoubtedly would have been the result.

TO AWAIT HELIUM

"The perfect success of the trans-Atlantic flight of the ZR-3 from Germany to Lakehurst augurs well for the future of commercial lighter-than-air craft," said Maurice R. Pierce, acting commanding officer of the Navy air station.

"We'll feel better when we have the ZR-3 valved of her hydrogen and safely berthed in the drome ready to be filled with helium when it becomes available. She is a beauty and will be a good mate for her stable mate, the Shenandoah. We all should be proud to come into possession of her."

The wives of Capt. Steele, Commander Klein and Maj. Kennedy and Lieutenant-Commander Krauss's two sisters were here to greet the officers.

"Papa, where's my dolly?" shrilled Maj. Kennedy's 8-year-old daughter.

The major, standing in the cabin window, reached behind him and held up to view the walking doll that he had brought for her.

DIRIGIBLES SEEN AS WAR FACTOR

That the ZR-3 and other dirigibles of her type will become an important factor in war rather than in peace was the belief expressed last night by John H. Grout, Jr., who has been in the United States Consular Service since 1893, and who is stopping temporarily at 2255 West Fourteenth street in this city.

Mr. Grout was holding the office of United States Consul at Hull, Eng., August 25, 1921, when the British-built dirigible known as the R-36 crashed in the Humber River killing her entire crew save one American and four Britons.

Mr. Grout believes that the high cost of construction will be a serious obstacle in developing the dirigible type of ship for passenger service. He pointed as an example to the comparative cheapness of airplanes, which makes possible the running of passenger planes now making three or four trips a day between London and Paris. He believes we are a long way from the day when this method of transportation would make any serious inroads on railway and steamship travel.

After thirty-one years in the Consular Service, Mr. Grout has brought his family to California to make their home. During the years since his first appointment, he has served in many lands and carries an interesting silver card case on which is engraved the following list of cities and the year of his transfer: Bermedy, 1893; Malta, 1898; Odessa, 1908; Milan, 1914; Santander, 1917, and finally Hull, Eng. He was placed on the retired list July 1, last.

Mr. Grout also carries one of the medals struck and distributed by the German government celebrating the sinking of the Lusitania.

MOSQUITO BITE FATAL

LITTLE ROCK (Ark.) Oct. 15. A mosquito bite caused the death of William P. Young, of this city. The mosquito bit him on the left arm. It became infected and septic poisoning finally set in, causing his death.

FEAT PLEASES LOCAL COUSIN OF ECKENER

ZR-3 COMMANDER IS INVITED TO VISIT SOUTHLAND BY ANGELENO

Radiant with joy at the achievement of his distinguished cousin, Hugo Eckener, commander of the ZR-3 on her triumphant voyage from Freidrichshafen, Germany, to Lakehurst, N. J., Frank Eckener lay in his bed on the porch of the Pacific Hospital last night and smilingly related bits of his relative's history and accomplishments.

This is Dr. Eckener's first visit to America, and Frank Eckener hopes it will result in the development of air roads traversing America in which the two countries will work harmoniously.

Although confined to his bed with a heart affliction, Frank Eckener sent a telegram of congratulation and greeting to Lakehurst, inviting Dr. Eckener to come to Los Angeles.

COURT REAFFIRMS FINANCIER'S LIEN

[EXCLUSIVE DISPATCH]

PHOENIX, Oct. 15.—That a bank which has advanced money for raising and harvesting a crop has a lien on such crop, even prior to that of a landlord for rent on the land, has been reaffirmed by the State Supreme Court in its refusal to reopen a suit of the Southwest Cotton Company against the Valley Bank, affecting 220 bales of cotton that had been raised by G. P. Nevitt.

Half Minutes with L. A. SERVICE

Correct, Madam!

By E. C. RAGGIO, *Investigation Clerk*

A LADY was waiting in my office while I went to look up a certain point on the consumers' ledger. In my absence she had been reading one of our Better Service Orders and observed on it the printed expressions "Test Meter K. O. B." and "Re-read Meter K. O. B." Upon my return she remarked, "It would be no wonder if you made mistakes if you read your meters by radio."

"K. O. B." *does* look like the call letters of a radio broadcasting station, no doubt; but it isn't. It is simply the office "shorthand" for "kick on bills", which in turn means a consumer's request for the investigation of a gas or electric bill.

Our Better Service Order was devised especially to facilitate the investigation of the service being rendered to consumers, and our relations with consumers. A Better Service Order is always in readiness to be used in your behalf if there is any point in connection with your service or treatment which to you is not satisfactory.

We want to give you perfect service and treatment. If we ever fail in so doing, please tell us about it.

LOS ANGELES GAS AND ELECTRIC CORPORATION — L.A. SERVICE

512

More New Things in the Apparel Shop for Larger Women

EVERY day woman makes the delightful discovery of little shop! And it's treat to watch the that comes to her eyes the first view of a some afternoon frock, dinner dress, or knock-about frock.

DESIGNED to slenderize. each Fashion ture of the mode to the needs of cious type of W For instance, sketched:

AN exact copy Jenny! Imported rectly by The May Co. copied line for line, a handsome place of the wool the original. And line is the fabric $85. Other frocks range $25, $35, up to $195. A fying variety!

THE coat is soft finish rics, possessed of ing fur collar, with a matching Black, taupe, $110. Other top coats are $55 and on up to

THE suit— Woman, type! The one expertly tailored twill. Brown, black, Sizes in this Shop from 40½ to 54.

(Third Floor)

The May Co.

Telephone BRoadway 3940

Broadway at Eighth

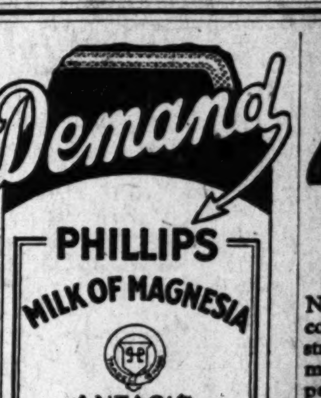

Accept only "Phillips," the original Milk of Magnesia prescribed by physicians for 50 years. Protect your doctor and yourself by avoiding imitations of the genuine "Phillips."

25-cent bottles, also 50-cent bottles, contain directions—any drug store.—[Advertisement.

SANTA MONICA

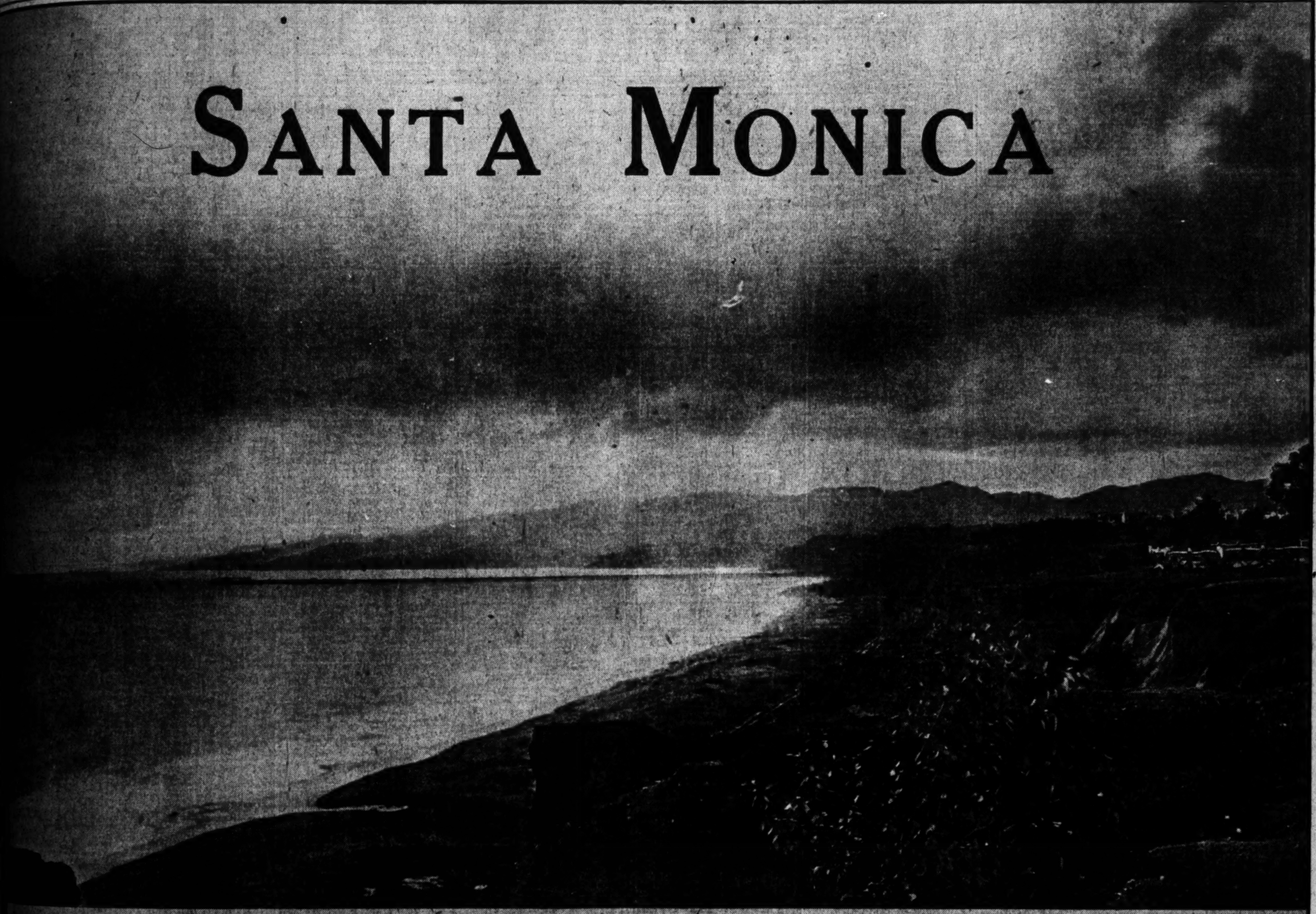

Twenty-five Years Ago—End of the First Period in Santa Monica's History—Note Long Wharf at "Port Los Angeles"—"The Longest Wharf in the World" (4700 feet)—Railroad Tracks Extended to the Outer End Where There Were Coal Bunkers, Depot, Warehouses and "Every Convenience for Passengers and Ships."

...iods In Santa Monica's History—Her Golden Age Is Just Beginning

Santa Monica's Golden Age is just coming over the horizon of the years.

It is filled with wonderful things.

Art, science and religion will have their shrine.

A continent will pay tribute to recreations's capital. Society will be in its flower.

The higher, finer and more pleasurable things of experience will fill this place.

Happiness and prosperity will result.

It will be as impossible to sweep back the human tide as to sweep back the ocean.

Forerunners of this tide are already on the ground and solidly founded—

A college and college community with 1000 acres, a religious and educational organization and community with approximately 2000 acres, a leading athletic and social organization with over 2000 acres.

Important projects and developments are springing up like weeds in spring.

From the foundation of the town in 1875 until 1899 the residents of Santa Monica believed their principal hope of a future to be bound up in a commercial harbor.

After the government breakwater went to San Pedro in 1899 men could not see much commercial future and so those who loved Santa Monica as you see it in the above picture had their hearts' desire until 1921.

In 1921 began the present era which is the forerunner of Santa Monica's Golden Age.

Fortunate is he who has seen Santa Monica in the old days and has the picture to treasure in his heart.

Henceforth the works of man will be mingled with the beauty of nature, but millions of people will enjoy what thousands kept jealously before as their exclusive blessing.

The great public interest at this time is to secure harmonious development and prevent irreparable damage to the beauty and utility provided by nature.

The interest of groups, organizations and individuals is to secure the choicest locations for their own undertakings and homes.

Great hotel interests will be wise to secure their sites while choice sites are available. Certain locations are peculiarly adapted.

More hotels—the finest in America—to be run by the best hotel men in America—should be being built in Santa Monica.

Cool in summer, warm in winter, beautiful and inspiring always, located at the end of man's westward journey, in the front yard of the attractive and renowned capital of the Pacific Area, Santa Monica beckons the world.

And the world will come—just as fast as we make fitting hostelries in which to entertain it.

GREATER SANTA MONICA CLUB

SANTA MONICA—FRONT YARD OF LOS ANGELES—CALIFORNIA

COPYRIGHT, 1924, BY S. H. CREAGER

OCTOBER 16, 1924.—[PART I.]

New Things in the Apparel Shop for Larger Women

EVERY day some woman makes the delightful discovery of this little shop! And it's a treat to watch the sparkle that comes to her eyes with the first view of a handsome afternoon frock, dinner dress, or just a knock-about frock.

DESIGNED first of all to slenderize. With each Fashion favored feature of the mode adapted to the needs of the gracious type of Womanhood. For instance, the frock sketched:

AN exact copy of a Jenny! Imported directly by The May Co., copied line for line, but of a handsome bengaline in place of the wool used in the original. And bengaline is the fabric of fall. $85. Other frock prices range $25, $35, $45 and up to $195. A most satisfying variety!

THE coat is one of the soft finish pile fabrics, possessed of a flattering fur collar, and skirted with a matching band. Black, taupe, brown—$110. Other coats and top coats are priced $35, $55 and on up to $225.

THE suit—stand-by of Woman, whatever her type! The one sketched is expertly tailored of a twill. Brown, black, navy. Sizes in this Shop range from 40½ to 54.

(Third Floor)

The May Co. Broadway at Eighth.

When in PAIN Say Ben-Gay

Nothing brings such comforting relief to the strained back and aching muscles as Ben-Gay. Its penetrating warmth wipes the pain away like magic.

For: Toothaches, Backaches, Coughs and colds, Tired feet, Rheumatism, Headaches

At all Drug Stores

SAN FRANCISCO CHRONICLE

San Francisco's Leading Daily and Sunday Paper

R. J. BIDWELL CO.

Just Like a Miracle

"My husband suffered for several years with stomach trouble..."

SANTA MONICA

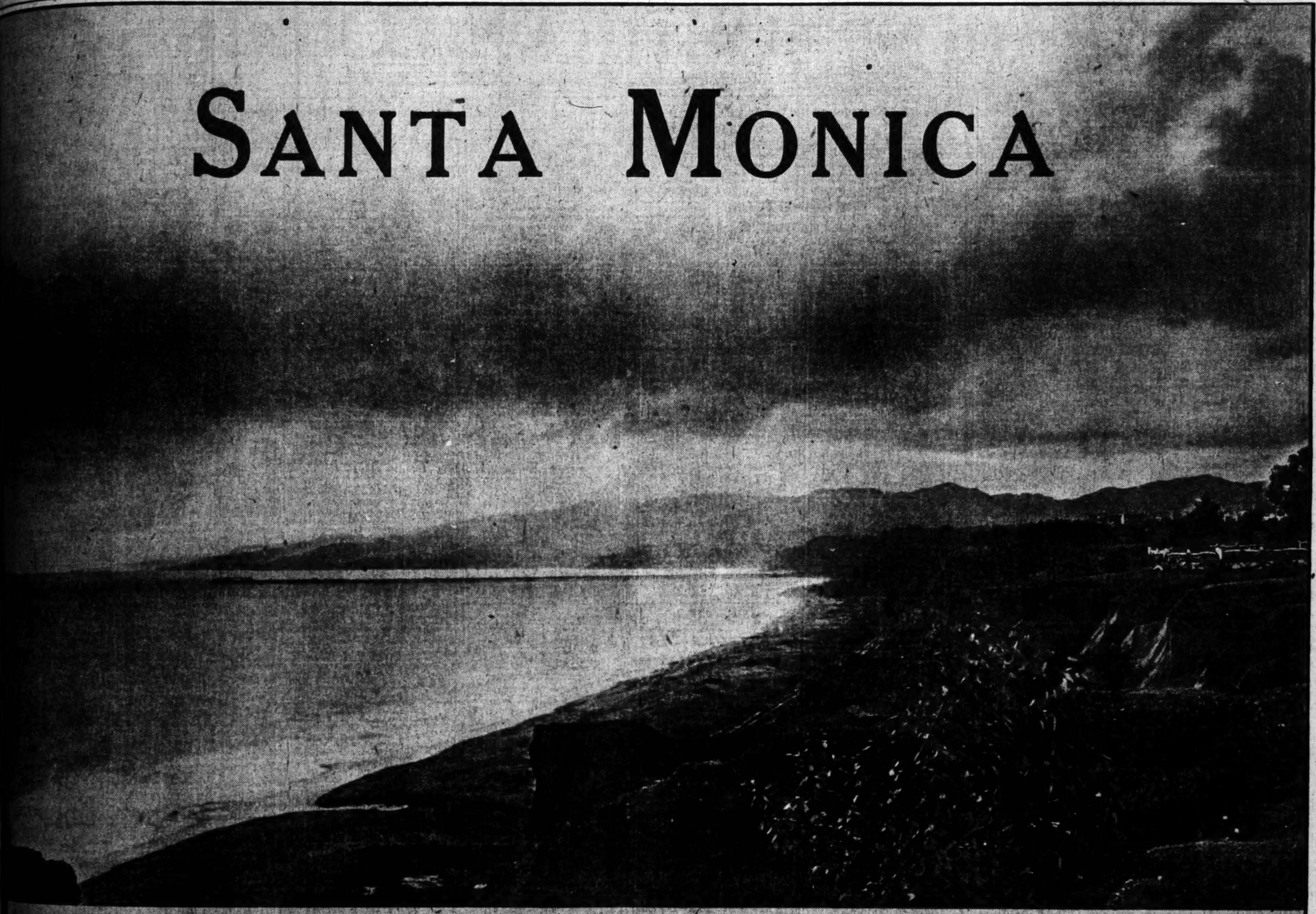

Twenty-five Years Ago—End of the First Period in Santa Monica's History—Note Long Wharf at "Port Los Angeles"—"The Longest Wharf in the World" (4700 feet) — Railroad Tracks Extended to the Outer End Where There Were Coal Bunkers, Depot, Warehouses and "Every Convenience for Passengers and Ships."

...iods In Santa Monica's History—Her Golden Age Is Just Beginning

Santa Monica's Golden Age is just coming over the horizon of the years.

It is filled with wonderful things.

Art, science and religion will have their shrine.

A continent will pay tribute to recreations's capital. Society will be in its flower.

The higher, finer and more pleasurable things of experience will fill this place.

Happiness and prosperity will result.

It will be as impossible to sweep back the human tide as to sweep back the ocean.

Forerunners of this tide are already on the ground and solidly founded—

A college and college community with 1000 acres, a religious and educational organization and community with approximately 2000 acres, a leading athletic and social organization with over 2000 acres.

Important projects and developments are springing up like weeds in spring.

From the foundation of the town in 1875 until 1899 the residents of Santa Monica believed their principal hope of a future to be bound up in a commercial harbor.

After the government breakwater went to San Pedro in 1899 men could not see much commercial future and so those who loved Santa Monica as you see it in the above picture had their hearts' desire until 1921.

In 1921 began the present era which is the forerunner of Santa Monica's Golden Age.

Fortunate is he who has seen Santa Monica in the old days and has the picture to treasure in his heart.

Henceforth the works of man will be mingled with the beauty of nature, but millions of people will enjoy what thousands kept jealously before as their exclusive blessing.

The great public interest at this time is to secure harmonious development and prevent irreparable damage to the beauty and utility provided by nature.

The interest of groups, organizations and individuals is to secure the choicest locations for their own undertakings and homes.

Great hotel interests will be wise to secure their sites while choice sites are available. Certain locations are peculiarly adapted.

More hotels—the finest in America—to be run by the best hotel men in America—should be being built in Santa Monica.

Cool in summer, warm in winter, beautiful and inspiring always, located at the end of man's westward journey, in the front yard of the attractive and renowned capital of the Pacific Area, Santa Monica beckons the world.

And the world will come—just as fast as we make fitting hostelries in which to entertain it.

GREATER SANTA MONICA CLUB

SANTA MONICA—FRONT YARD OF LOS ANGELES—CALIFORNIA

COPYRIGHT, 1924, BY S. H. CREAGER

NEWS OF SOUTHERN COUNTIES

FOREST RANGER EFFECTS RESCUE

Lindsay Man, Lost in Hills, Returning Home

Intensive Search in Progress Since Monday

Details of Experience Not Yet Known

[EXCLUSIVE DISPATCH]

LINDSAY, Oct. 15.—David Edwards, 21 years of age, Lindsay youth lost on Slate Mountain since Monday morning and for whom posses have been scouring the hills, was found late last night by Forest Ranger S. L. Young, at Double Bunk, about twenty miles from Camp Nelson, according to word received late this afternoon by Attorney Marley Fisher of Lindsay at Springville, who captained one rescue party.

Edwards was taken today by Ranger Young to California Hot Springs and is now being escorted to Lindsay by Col. John R. White, superintendent of Sequoia and General Grant National Parks.

Details of Edwards's harrowing experience have not been secured. His evident confusion is being reported by men who today followed his trail, which ran in circles all over the mountain. Fisher and his men, including Edwards's hunting companions, will endeavor to make it back to Lindsay tonight.

Keen anxiety continued this afternoon when a conflicting rumor came through that the man found was not Edwards. His identity was later confirmed by forest rangers. He is the only child of Mrs. L. B. Edwards of this city, who has been prostrated with the suspense.

Set Date for Bond Election at Resort City

By a "Times" Staff Correspondent

VENICE, Oct. 15.—The date of the gigantic bond election program to be submitted to voters here was officially scheduled for November 17, at a meeting of the Board of Trustees last night. The bonds, which are for municipal improvements, have been approved by experts, who were employed by the city.

Included in the program of bonds for civic improvements are outfall sewage system, $325,000; fire protection, $325,000; north Trolleyway tractage, $226,880; comfort stations, $25,000; Walgrove subway for protection of school children, $25,000; city lighting system, $50,000; City Hall alterations, $20,000; public library, $50,000; municipal auditorium site, $450,000, and police patrol and signal system, $50,000.

Although this city's assessed valuation is $22,000,000, her bonded indebtedness is exceedingly small in comparison with other cities throughout the southern section of the State. It is freely predicted that most of the bonds will be voted by citizens at next month's election.

Decision Ends Fears of Young Society Maids

[EXCLUSIVE DISPATCH]

ONTARIO, Oct. 15.—Fears of Ontario society women that they would be subpoenaed to appear in court to testify in a case in which Ann King, a former employee, was suing Marguerite Lowe, proprietor of a beauty parlor at 123 North Euclid avenue, for the recovery of $50, were set at rest today when Judge George R. Crane rendered a decision in favor of the defendant.

Mme. Lowe is reported to have announced to patrons of her beauty shop, who shrank from appearing in court, that if the case went against her in the local courts, she would appeal it higher and subpoena society women to testify in her behalf.

Miss King filed suit against Mme. Lowe asking the return of $50 said to have been paid the beauty shop proprietor for instructions in the marceling of hair, which she claimed never to have received, and other girls who had paid for the same course planned similar actions, it is said.

Judge Crane, however, decided that Mme. Lowe had made good on her end of the bargain and awarded the plaintiff nothing.

STUDENTS SEE KERN COUNTY PRODUCTS

[EXCLUSIVE DISPATCH]

BAKERSFIELD, Oct. 15.—J. B. Valle, in charge of twenty star Los Angeles high school agricultural students, visited the exhibits of Kern county produce today, going through the Chamber of Commerce Building before continuing their trip to the State university farm at Davis. The students were amazed at the cotton exhibit which is being prepared for the Waco (Tex.) exposition, by Secretary Leigh H. Irvin of the local Chamber of Commerce, and L. D. Cullis, processor. Mr. Vall, in charge of the party of students, represents the agricultural department of the Los Angeles Chamber of Commerce.

REPUBLICANS ORGANIZE

[LOCAL CORRESPONDENCE]

MONROVIA, Oct. 15.—Republican headquarters have been opened in the Frith-Snell Building with John W. Radford in charge. The club is preparing for an active campaign to get out the voters on election day. All members of the party and those who wish to affiliate with it are being registered at the headquarters.

H. J. Evans, candidate for State Senator on the Republican ticket will make his headquarters in the same offices.

KLAN WARS ON POLICE OFFICIALS

Ontario Ku Kluxers Would Make One of Their Order Head of Department

[EXCLUSIVE DISPATCH]

ONTARIO, Oct. 15.—Reports that members of the Ku Klux Klan, who are credited with secretly circulating petitions asking the City Council to remove Chief of Police W. O. Hardy from office, are advocating the cause of Jack Raymond, filling-station proprietor, and active Klansman, for the place, featured today's reported controversy between the Klan and the police department.

Report further had it that Patrolman A. S. Crosslin, who recently gained notoriety for his part in an asserted attack on A. McDougal, aged 71, who sustained a fractured skull when taken into custody by a group of asserted Klansmen, had originally been considered as a candidate for Police Chief, but was later rejected. Raymond at one time, some years ago, served on the police force as a night watchman. He is said to be among those who are circulating the Hardy ouster petition, which will be presented to the Council next week, it is said.

Chief Hardy asserted today that some months ago he was solicited for membership in the Klan and that following his refusal to join, evidence of hostility on the part of members of that organization has been general.

Marketing is Talk Topic of Federal Expert

[EXCLUSIVE DISPATCH]

LINDSAY, Oct. 15.—Professor Chris L. Christensen, sent by the United States Department of Agriculture to Denmark to study cooperative marketing, is expected to bring a real message to the third annual Central California Citrus Institute in Lindsay tomorrow. "Cooperative marketing of citrus fruits" is to be the general subject of this gathering which is expected to gather attendance from all sections of the San Joaquin Valley.

It will be attended by university men, growers and shippers. Among other speakers will be: Prof. H. E. Erdman, associate professor of rural institutions, University of California; Ralph Merritt, Sun Maid Raisin Association; J. D. Langford, Crown Jewel Citrus Association of Redlands; J. A. Milligan, Porterville Citrus Association; C. E. Schultz, bureau of agriculture economics; Frank Daybell, Citrus Department Tulare County Farm Bureau; Ford A. Chatters, city of Lindsay. Attendance last year of 200 is expected to be broken on this occasion.

LAWYER SUES LAWYER

Professional Men Quarrel Over Attorney Fee

By a "Times" Staff Correspondent

LONG BEACH, Oct. 15.—Echoes of the legal fight to remove the name of Burr A. Brown, candidate for City Attorney, from the ballot at the last city election were heard in Justice C. F. Cook's court here today when Attorney John J. Hayes's suit against Attorney E. C. Campbell for legal services was begun. Justice Cook continued the case until the 27th inst. Campbell, also a candidate for City Attorney, employed Hayes to bring legal action to cause Brown's elimination from the contest on the ground that Brown was ineligible because of insufficient residence in the State, it was brought out at the hearing. Hayes was successful in his fight and Brown, eliminated by Campbell, was soundly beaten at the polls by Bruce Mason, present incumbent, whose name was written in by the voters. In his suit Hayes is endeavoring to recover $275 for his services to Campbell. He says that Campbell offered him $50 for the work and that he refused it.

GRAPES GO FORWARD DESPITE EMBARGO

[EXCLUSIVE DISPATCH]

HANFORD, Oct. 15.—Despite the freight embargo at New York on juice grape shipments twenty to twenty-five carloads of Muscat raisin grapes are leaving Kings county vineyards daily. Two thousand two hundred and forty carloads had gone out yesterday for the season and the total will no doubt reach 2500. The crop is now nearly all shipped.

Late shippers are getting high prices. The largest shipments of Muscats from California come from Kings county, due to the fine shipping quality of the local grapes and their high sugar content. Raisin packing-houses will handle a very small amount here this year, the grape crop being light and most of it being shipped east and to California cities in a fresh state.

FOR BETTER SERVICE

[LOCAL CORRESPONDENCE]

MAYWOOD, Oct. 15.—In an effort to secure improved mail service, the City Trustees have appointed a new committee, to be known as a postal committee, and the members of the committee will co-operate with the Realty Board, the Improvement Association and the Woman's Club to put the better service proposition through if possible.

PRIZES FOR DAIRYMEN

[EXCLUSIVE DISPATCH]

BAKERSFIELD, Oct. 15.—As a feature of Annual Kern County Farm Bureau picnic to be held at Beale Park, Saturday, ten prizes will be awarded to dairymen of the Kern County Cow Testing Association. In order that the prize awards will be made to legitimate winners, Alexander Rousseau, tester of the association, will turn over his record books to the farm bureau for an accurate check.

Pantomime—Remodeling the Model By J. H. Striebel

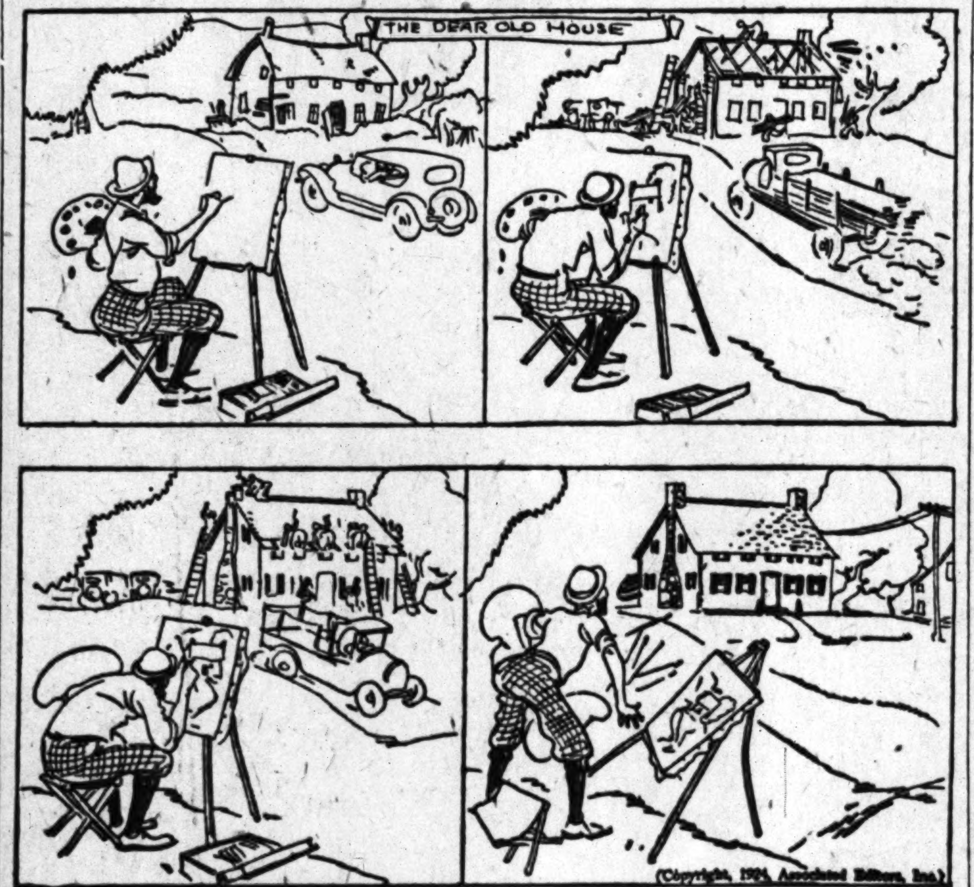

Steamer's Crew Tell Story of Bad Treatment

[EXCLUSIVE DISPATCH]

SAN DIEGO, Oct. 15.—The American steamer Mazama arrived in port this morning with a disgruntled crew, mostly foreigners, who complained to customs officers that they had suffered untold hardships while en route from Balboa, Canal Zone, due to insufficient food, lack of smoking tobacco and soap. Numbers of the crew said they intended to demand their wages and leave the shipper, although they have signed for the voyage to Seattle.

Capt. J. E. Handrahn, master of Mazama, branded the leaders as Bolsheviks, and denied that they had been subjected to hardships.

"It is true we ran out of luxuries, as fresh vegetables may be classified on a sea voyage of undue length," said Capt. Handrahn, "but the crew at all times had plenty of substantial food."

Capt. Handrahn refused to pay off those of the crew who demanded their wages, insisting that they must complete the trip to Seattle.

The Mazama brought 1380 tons of powder and dynamite consigned to the Dupont Powder Company of Seattle. She sailed three weeks ago from Newport News. The Mazama, Capt. Handrahn said, will be used in the Alaskan fisheries trade.

INVESTIGATE COST OF CITY LIGHTING

By a "Times" Staff Correspondent

LONG BEACH, Oct. 15.—Long Beach may go into the electric light and power business. The first step was the organization today of a committee to make a study of the relative cost of electricity in Long Beach and other cities.

The City Council declared its intention of learning whether the city would be justified in demanding that the Southern California Edison Company reduce its charges for electricity. As an alternative to a reduction in rates by the Edison company, the Council discussed the possible establishment of a municipal light and power plant. The city's municipal gas plant sells several million cubic feet of gas each year to the Southern California Edison Company for consumption in its giant steam plant in the local harbor district.

CITY TRUSTEES AID HANFORD BOYS' BAND

[EXCLUSIVE DISPATCH]

HANFORD, Oct. 15.—The City Trustees last night appropriated $500 as an annual fund for the maintenance of the Junior Legion Band, which, under the leadership of Prof. Berg of the Hanford High School, has provided summer concerts for the city and has played at the State Fair and other distant points. They also made an allowance of $250 to Hanford Post, American Legion, to assist in the county-wide celebration of Armistice Day.

SCHOOL-BOY OUTING

[EXCLUSIVE DISPATCH]

BAKERSFIELD, Oct. 15.—Twenty-seven boys from the high school and grammer schools of the county left today for the State University farm at Davis, to attend the annual meeting of agricultural contest winner. The boys were winners of contests held in the agricultural department. John L. Knight, teacher of agriculture, accompanied the boys north. A new high-school bus with a hired driver is taking the boys, who carry their own mess kits and blankets. First stop will be made at Modesto, the boys arriving at Davis tomorrow noon. An Army kitchen will furnish food for the boys from all over the State, 500 of whom are attending the fair.

SCOUTS WILL COMPETE

[LOCAL CORRESPONDENCE]

ZELZAH, Oct. 15.—Several hundred Boy Scouts are expected at the ball park here Saturday to attend the annual rally of San Fernando Valley Council of Scouts. Beginning at 2 p.m., a varied program has been arranged, embracing many kinds of sports and contests. Boys from every troop in the valley will take part in the exercises.

Hold Autoist Responsible for Killing

[EXCLUSIVE DISPATCH]

SAN DIEGO, Oct. 15.—Fred Turk, driver of an automobile that figured in a crash on the State highway near Jacumba Sunday afternoon, which resulted in the death of Turk's 4-months-old nephew, is held responsible for the collision by a coroner's jury, which declared Turk was guilty of reckless driving.

Turk, with his brother and sister-in-law, Mr. and Mrs. Steven Turk, 1590 North Main street, Los Angeles, endeavored to pass another machine going in the same direction on a curve, and collided head on with an auto stage. The baby was fatally injured by flying glass, dying several hours later. Other occupants of all three machines were injured.

PLAN CELEBRATION

Bay District Cities Remember Armistice Day

[EXCLUSIVE DISPATCH]

SANTA MONICA, Oct. 15.—Plans for the largest Armistice Day celebration ever staged in the Bay District in commemoration of the termination of the World War will be formulated at a meeting of representatives of civic organizations to be held the 20th inst. in the Santa Monica Athletic Club at 8 o'clock in the evening. All civic organizations are urged to attend by members of the American Legion Bay Cities Post, No. 123, according to an announcement this morning.

Members of the many different clubs in this district at a meeting held yesterday decided to hold a monster parade with gorgeous floats of a patriotic nature. Members of the Legion post are sponsoring the work of arranging the celebration, it was announced.

"MIKADO" SUCCESS AT MONROVIA CLUB

[LOCAL CORRESPONDENCE]

MONROVIA, Oct. 15.—"The Mikado" was given before a capacity house tonight in the new auditorium of the Woman's clubhouse by the Pasadena Light Opera Company, headed by Mrs. Guy Bates Post. The production was given under the auspices of the local Kiwanis Club for the benefit of the fund for the proposed boys' preventorium to be established by the club here.

Wilbur Herwig sang the part of Nanki Poo and Arthur Wyatt played Ko Ko. Miss Wilbur sang Yum Yum and Miss Alice Lohr played the part of Katisha.

Performances will be repeated tomorrow night and Friday night.

ODD FELLOWS MEET IN STATE CONCLAVE

[BY A. P. NIGHT WIRE]

FRESNO, Oct. 15.—Officers of the Patriarchs Militant were reelected today when the thirty-seventh annual cantonment convened here in the first annual business session in connection with the Odd Fellows' convention. Forty cantons were represented.

The officers are: President, Maj.-Gen. C. H. Kornbeck, San Francisco; Vice-President, Brig.-Gen. Fred A. Shapley, San Diego; Secretary, Asst. Adjt. M. H. Ludlow, San Francisco, Treasurer, Maj. Charles E. Benedict, San Francisco.

Competitive drill was to be held this afternoon.

STUDY CONDITIONS AT SANTA BARBARA

[EXCLUSIVE DISPATCH]

SANTA BARBARA, Oct. 15.—The regular conference of the Horticultural Commissioners of Southern California, will be held in Santa Barbara in November, it was learned here today.

The monthly conference, which is usually held in Los Angeles, is to meet here to study some of the problems arising from the walnut codling moth control, and the operation of the county insectary and weed control.

Welcome News Comes to Home at Beach City

[BY A. P. NIGHT WIRE]

REDONDO BEACH, Oct. 15.—A letter received by Dr. and Mrs. C. W. Wade last evening from their daughter Mrs. Paul Yewell, brought the news that while the young husband is still in the hands of the kidnaper bandits, near Parral, Mex., there is hope that he will soon be released. The letter was written more than a week ago, and said he had gotten word to Mrs. Yewell on the day of his capture that he was well.

From that time until yesterday nothing more was heard from him by his wife, but last night the Wades had a wire from their daughter saying:

"Paul well. Hope to have him back this week."

The letter received yesterday brought a graphic account of the abduction. The manager of the mine was ill with an ulcerated tooth, and his young assistant, Paul Yewell, was sent early to the mine on the morning of the 5th inst., to take his place. On the way his car was shot at by a drunken peon, but he thought little of the circumstances in that warring country. As he stepped into the patio of the Powers home, where he was to breakfast, the house was immediately surrounded by the bandits, and he was carried off by twenty-five bandits, headed by Jesus Rodriguez, subordinate of the rebel chief, Villa.

OFFICIALS COMPLIMENT VETERAN MEDICAL MAN

[EXCLUSIVE DISPATCH]

RIVERSIDE, Oct. 15.—A resolution expressing the appreciation of the "life and faithful service" of Dr. James F. Brown, who died at his home Friday after thirty years of practice in this city, was unanimously passed by the Board of County Supervisors.

Dr. Brown was known as the friend of the poor of Riverside county, whom he had aided in time of sickness, it was pointed out by members of the board. Through his aid to poor, Dr. Brown relieved the County Hospital of much expense and work, one Supervisor stated. The resolution will be completely drawn up and sent to the family of the veteran physician.

COLLEGE ORATORS TO ENTER CONTEST

[LOCAL CORRESPONDENCE]

REDLANDS, Oct. 15.—The Fowler extempore contest, one of the most interesting held among the students of the University of Redlands each year, is to be held soon. The subject is "Regulation of Athletics in American Colleges" and several of the local spellbinders are to enter the contest. This is the subject chosen for the Southern California Intercollegiate Public Speaking Conference and the winner of the Fowler contest will represent Redlands in the All-South contest.

FINANCIAL WORRY CAUSE OF SUICIDE

[EXCLUSIVE DISPATCH]

EL CENTRO, Oct. 15.—Driving his car to a vacant field in sight of the County Courthouse and near-by schools today Henry Preikschat, 47 years of age, building contractor, sat on the running board, shot and killed himself. Financial worries and ill health were assigned as the causes of his act. He leaves four motherless children.

ROAD TO DAM SITE BEGUN

[LOCAL CORRESPONDENCE]

PACOIMA, Oct. 15.—As a prelude to actual work on the Pacoima dam, Bent Brothers, whose low bid won the contract for construction of the dam, have started work on the road to the site of the structure in Pacoima Canyon. Four months is expected to be consumed in building the road, immediately after which construction will be started on the dam proper.

ELECT COOLIDGE OR START CHAOS

Editor Makes Stirring Talk at Orange

Tells Result of Deadlock in Congress

Bryan May be Chosen President

[EXCLUSIVE DISPATCH]

ORANGE, Oct. 15.—"Coolidge or chaos," was the warning sounded by Chester Rowell, well-known newspaper man, in an address here yesterday, in which the former Fresno editor declared that the people of the United States have the choice only of themselves electing Coolidge President or throwing the election into Congress, where no party will be able to name a President and where the selection will lie with a single individual.

"In all probability," said Rowell, "Brother Charley Bryan will be named Vice-President and will succeed to the Presidency if the election is thrown into Congress. We all know and love William J. Bryan and we have voted three times to keep him out of the Presidency. From a personal knowledge of both men, I am willing to admit that by comparison, the commoner is a great statesman."

Mr. Rowell gave a careful analysis of the process of selecting a President in the event that President Coolidge does not receive a clear majority in the electoral college. In the House, he said, each State has one vote for President. If a State's Representatives are equally divided between two parties, the State has no vote. Since several States are so divided it is a mathematical certainty under the present situation in the House that no candidate could receive the twenty-five votes necessary to elect.

In the Senate the choice lies between the two high men for Vice-President, which is certain to be Dawes and Bryan. Here each Senator has one vote. With the major parties nearly equally divided, it is apparent that Senator La Follette and the small group he controls, would dictate the election. That they would support Bryan is a certainty, Rowell declared.

The speaker voiced words of highest praise for Calvin Coolidge and his Cabinet, in which he said California has been highly complimented.

NATURE LOVERS WIN

Famous Shooting Ground to be Bird Sanctuary

[EXCLUSIVE DISPATCH]

SAN DIEGO, Oct. 15.—Mission Bay, long famous for its duck shooting and fishing, will be declared a bird sanctuary after the present duck season, the City Council agreeing to close the bay to all shooting. This decision is a victory for school children, headed by the Natural History Museum, which has long sought to have the bay set aside as a preserve for wild life.

Legislation prohibiting shooting on the bay will not be effective until January 16, thus allowing sportsmen to enjoy the remainder of the duck season.

Thousands of wild birds, principally ducks, alight at the Mission Bay after their long flight down the Coast, affording some of the finest shooting to be had in these parts. It is the purpose of the museum to establish a duck lake similar to the one in Oakland.

MEET TO ORGANIZE NEW MUNICIPALITY

[LOCAL CORRESPONDENCE]

VENICE, Oct. 15.—With the ultimate purpose of forming a new municipality within the metropolitan district, citizens of Ocean Park Heights and vicinity last evening completed the organization of a community Chamber of Commerce. The organization of the chamber follows the recent establishment of a new postoffice in this locality and marks the first attempt that has been made for civic recognition by the residents of this strip of "No Man's Land."

It is proposed that the new municipality shall include an area of approximately two miles from east to west and four miles from north to south, or the unincorporated part between the municipal boundaries of Culver City, Venice and Los Angeles. The name for the new town has not been decided upon, but it is understood that it will correspond with the name given the postoffice, which will be known in a few days.

CITRUS EXPERT TO RESIGN POSITION

[EXCLUSIVE DISPATCH]

OXNARD, Oct. 15.—W. C. McCully, organizer and manager of the Oxnard Citrus Association, has tendered his resignation to take effect November 13. He is compelled to resign from the association on account of ill health and will move to Los Angeles to make his home. Mr. McCully is responsible for the organization of the local association some six years ago. Since which time he has worked to build up the organization to a place among the best in California.

William Ross, now with the Johnston Fruit Company of Santa Barbara, will succeed Mr. McCully. Ross formerly was with the Otay Citrus Association of San Diego for fifteen years and is said to be an expert.

BUY ABSTRACT COMPANY

[EXCLUSIVE DISPATCH]

SANTA BARBARA, Oct. 15.—The Wright Abstract Company, for many years the largest firm of its kind in this vicinity, has been purchased by the Consolidated Title Insurance Company of San Bernardino, according to an announcement made here this afternoon. The Consolidated, by the purchase, extends its system already existing in San Bernardino, Imperial and Stanislaus counties and in El Centro and Modesto to a new farthest north branch.

SPENDING OF FUNDS DISCUSSED

Agricultural Interests in State-Wide Meeting Study Biennial Budget

[EXCLUSIVE DISPATCH]

RIVERSIDE, Oct. 15.—Proposed budgets of the California State Department of Agriculture for the coming biennium were discussed, when the subcommittee of the agricultural legislative board convened at the Citrus Experiment Station here.

Nearly all agricultural interests of the State were represented at the conference with Dr. J. T. Barrett, present in behalf of the local experiment station. Practically every portion of the proposed budget was considered by the committee, which will advise with the legislative committee and recommend changes if such are found necessary.

The findings of the committee were not made public but all dealt with the tentative expenditures of the State department during the next two years.

Presiding over the meeting was R. C. Hardison of Santa Paula, president of the California State Farm Bureau Federation. Others present included E. D. Merrill of Berkeley, dean of the College of Agriculture; Representatives Smiley and Lewis of the California Walnut Growers' Association; Dr. I. G. McBeth and R. J. Ramsey, representing the citrus industry; R. N. Wilson, manager of the agricultural department of the California Development Association; R. J. Condit, horticulturist of the California Peach and Fig Growers' Association, and Dr. J. Elliot Coit, representative of the Avocado Growers' Association.

Recover Body of Man Drowned in Baldwin Lake

[EXCLUSIVE DISPATCH]

SAN BERNARDINO, Oct. 15.—Mountaineers dragging Baldwin Lake last night recovered the body of Charles E. Rolfe, 9921 Bradford avenue, Glendale, who was drowned a week ago in an attempt to swim to shore after his boat capsized. Dynamiting of the lake had failed to bring the body to the surface.

Rolfe and two companions were thrown into the water when one of the duck hunters attempted to change seats, standing up as he walked in the boat. Rolfe and one of the hunters attempted to swim ashore. A boatman at one of the landings saw their plight and rescued Rolfe's companion but Rolfe sank from view before the boatman could reach him. The third hunter clung to the capsized boat and was rescued.

Rolfe's wife and relatives arrived in the city today.

The tragedy was the first of the duck hunting season at Baldwin Lake, a popular sportsmen's resort.

YEGGMEN GET MONEY

[EXCLUSIVE DISPATCH]

BAKERSFIELD, Oct. 15.—Police throughout Central and Southern California are today watching the highways for a dilapidated Ford coupe, used by three bandits, who last night staged a daring hold-up in the Palace Cafe, 711 Sumner street, and escaped with $600 taken from the cafe cash register.

RECORD CROW[D] ATTENDS FA[IR]

Exposition at Pomona [...] to 16,000 Visitors

Long Beach Sends P[...] Special Train

Judging Continues in [...] Departments

[EXCLUSIVE DISPATCH]

POMONA, Oct. 15.—The [...] est crowd in the history of the [...] Angeles County Fair [...] grounds today when it [...] mated that well over 16,000 [...] through the gates. More than [...] 000 paid admissions were [...] on Tuesday, the opening [...]

Today was Long Beach [...] a special Pacific Electric [...] brought 300 visitors from [...] beach city. Many hundreds [...] sides these came by [...] and other trains during the [...] The Long Beach band [...] nied the party and furnished [...] sic between events of the [...] track in the afternoon. In [...] of the Long Beach party [...] O. Baldwin, secretary of the [...] Beach Chamber of Commerce.

For the races, which [...] 1:30 in the afternoon, the [...] stand and bleachers were [...] pletely filled long before [...] were begun, and hundreds [...] forced to line up along [...] around the track. County [...] visor Henry W. Wright [...] guest of the fair association [...] day, while directors of the [...] ciated Chambers of Commerce [...] the San Gabriel Valley, [...] their regular meeting at the [...] grounds this afternoon, [...] thusiastic visitors. Judging [...] completed today in the [...] department and judges in the [...] partment announced that [...] year's display was the most [...] plete that they had ever [...] while Miss Grace [...] charge of the culinary [...] nounced that the products of [...] kitchen were far above the [...] age this year. Awards [...] in this department [...]

Larger and more [...] sional than any previous [...] of painted china, was the [...] of Miss Leta Horlocher, [...] geles artist, who [...] plays of this work in the [...] Building at the fair.

Only the New Zealand [...] were judged late today [...] bit show at the fair, [...] judges working on the [...] tries. The show was [...] be one of the largest [...] representative ever [...] Pacific Coast. Reed V. [...] Kansas City, and [...] bury of Pasadena are [...] rabbits.

The flower show [...] attracting much [...] tion, many varieties [...] ed and tastefully arranged [...] ers. G. C. Platt of [...] Mrs. J. D. Bixby of [...] Mrs. Ed L. Dreher of [...] are the judges [...]

Thursday [...]

"TIMES" CORRESPONDENTS AND AGENTS

For the convenience of Times patrons [...] towns of the Southwest other than Los An[geles] [...] Times news and business representatives in [...] with their addresses and telephone numbers [...] agents will receive subscriptions and adverti[sing] [...]

City		Name	Address
Alhambra	Correspondent	C. L. Ward	[illegible]
	Agent	R. J. Carter	[illegible]
	Agent	O. C. Krag	[illegible]
Anaheim	Correspondent	Nell Harkins	[illegible]
	Agent	J. F. Sidebottom	[illegible]
Bakersfield	Correspondent	Ross C. Miller	[illegible]
	Agent	John C. Marvin	[illegible]
Burbank	Correspondent	(See Van Nuys)	
	Agent	E. H. Harding	[illegible]
Compton	Correspondent		
	Agent	D. H. Lovelace	[illegible]
Covina	Correspondent	Mrs. H. L. Hostetler	[illegible]
	Agent	C. L. Johnston	[illegible]
El Centro	Correspondent	Don C. Bluler	[illegible]
	Agent	A. C. Farrar	[illegible]
El Monte	Correspondent	Frank M. Cecille	[illegible]
	Agent	Mrs. G. C. Brown	[illegible]
Eagle Rock	Correspondent	Mrs. Bernice Palmer	[illegible]
	Agent	F. L. Carter	[illegible]
		Alan A. Dale	[illegible]
Fullerton	Correspondent	Edgar Johnson	[illegible]
	Agent	A. H. Lupton	[illegible]
Glendale	Correspondent	Ralph A. Lind	[illegible]
	Agent	T. M. Furst	[illegible]
	Agent	W. D. Pigg	[illegible]
Huntington Pk.	Correspondent	Edward Dock	[illegible]
	Agent	C. A. Button	[illegible]
Inglewood	Correspondent	Alta Sanders	[illegible]
	Agent	B. E. Laurence	[illegible]
Lankershim	Correspondent	(See Van Nuys)	
	Agent	James Nolan	[illegible]
Long Beach	Correspondent	Arthur Pangborn	[illegible]
	Agent	Ray H. Downing	[illegible]
Monrovia	Correspondent	Mrs. Mary Slagleman	[illegible]
	Agent	Mrs. Don Walters	[illegible]
Ocean Park	Correspondent	(See Venice)	
	Agent	N. E. McIntyre	[illegible]
Ontario	Correspondent	L. J. Franklin	[illegible]
	Agent	Geo. E. Dougherty	[illegible]
Orange	Correspondent	R. B. Arguello	[illegible]
	Agent	E. F. Caldwell	[illegible]
Oxnard	Correspondent	Jack Miller	[illegible]
	Agent	L. H. Buell	[illegible]
Palms and Culver City	Agent	Mrs. Fred Haver	[illegible]
Pasadena	Correspondent	Max Colwell	[illegible]
	Agent	L. S. Anderson	[illegible]
Phoenix, Ariz.	Correspondent	James H. McClintock	[illegible]
	Agent	G. F. Killinghouse	[illegible]
Pomona	Correspondent	H. O. Schwichtenberg	[illegible]
	Agent	H. A. Schwichtenberg	[illegible]
Redlands	Correspondent	C. C. Arthur	[illegible]
	Agent	E. F. Anshutz	[illegible]
Redondo	Correspondent	Mrs. Florence Bartelson	[illegible]
	Agent	John C. Rowan	[illegible]
Riverside	Correspondent	J. R. Gabbert	[illegible]
	Agent	B. F. Waters	[illegible]
San Bernardino	Correspondent	Earl C. Buie	[illegible]
	Agent	E. K. Westover	[illegible]
San Diego	Correspondent	T. O. Armstrong	[illegible]
	Agent	R. I. Tully	[illegible]
San Fernando	Correspondent	(See Van Nuys)	
	Agent	Mrs. Mary A. Logan	[illegible]
San Pedro	Correspondent	Waldo Drake and Wayne Cave	[illegible]
	Agent	B. H. Dietrich	[illegible]
Santa Ana	Correspondent	Wilfred O. Brown	[illegible]
	Agent	Ralph R. Beard	[illegible]
Santa Barbara	Correspondent	Ed. Baleus	[illegible]
	Agent	Ira B. Peter	[illegible]
Santa Monica	Correspondent	(See Venice)	
	Agent	Craig and Shoemaker	[illegible]
Sawtelle	Correspondent	(See Venice)	
	Agent	Lloyd C. Halsey	[illegible]
Sierra Madre	Correspondent	Jack Mitchell	[illegible]
	Agent	Frank Spencer	[illegible]
South Pasadena	Correspondent	Charles Cramer	[illegible]
	Agent	Dr. C. H. Walker	[illegible]
Upland	Correspondent	(See Ontario)	
	Agent	Geo. E. Dougherty	[illegible]
Van Nuys	Correspondent	Leland C. Lewis	[illegible]
	Agent	J. H. Jordan	[illegible]
Venice	Correspondent	LaVerne Cummings	[illegible]
	Agent	(See Ocean Park)	
Ventura	Correspondent	A. H. Davis	[illegible]
	Agent	C. E. Tolman	[illegible]
Watts	Agent	Mrs. Lola Logan	[illegible]
Whittier	Correspondent	Harry Bowman	[illegible]
	Agent	F. W. Sampson	[illegible]

THURSDAY MORNING.

UNIQUE IS FIELD OF SMITHSONIAN

Institution Founded by Gift of Englishman

Much of Country's Progress Due to Researches

Former Secretary Father of Modern Aviation

BY FREDERIC J. HASKIN

THE FIRST AVIATOR

A LINE OF LO[...]

EXPLORERS' PATRON

HART SCHAFFNER & MARX

Hart Schaffner & Marx fall styles look as though they came over from London

They have an English flavor; exactly what young men want Wider shoulders; plenty of ease; a little snugness over the hips; wider trousers with full cuffs The fine all wool fabrics and tailoring keep our clothes looking smart When you find our label sewed in the coat you've found everything you want and need in clothes

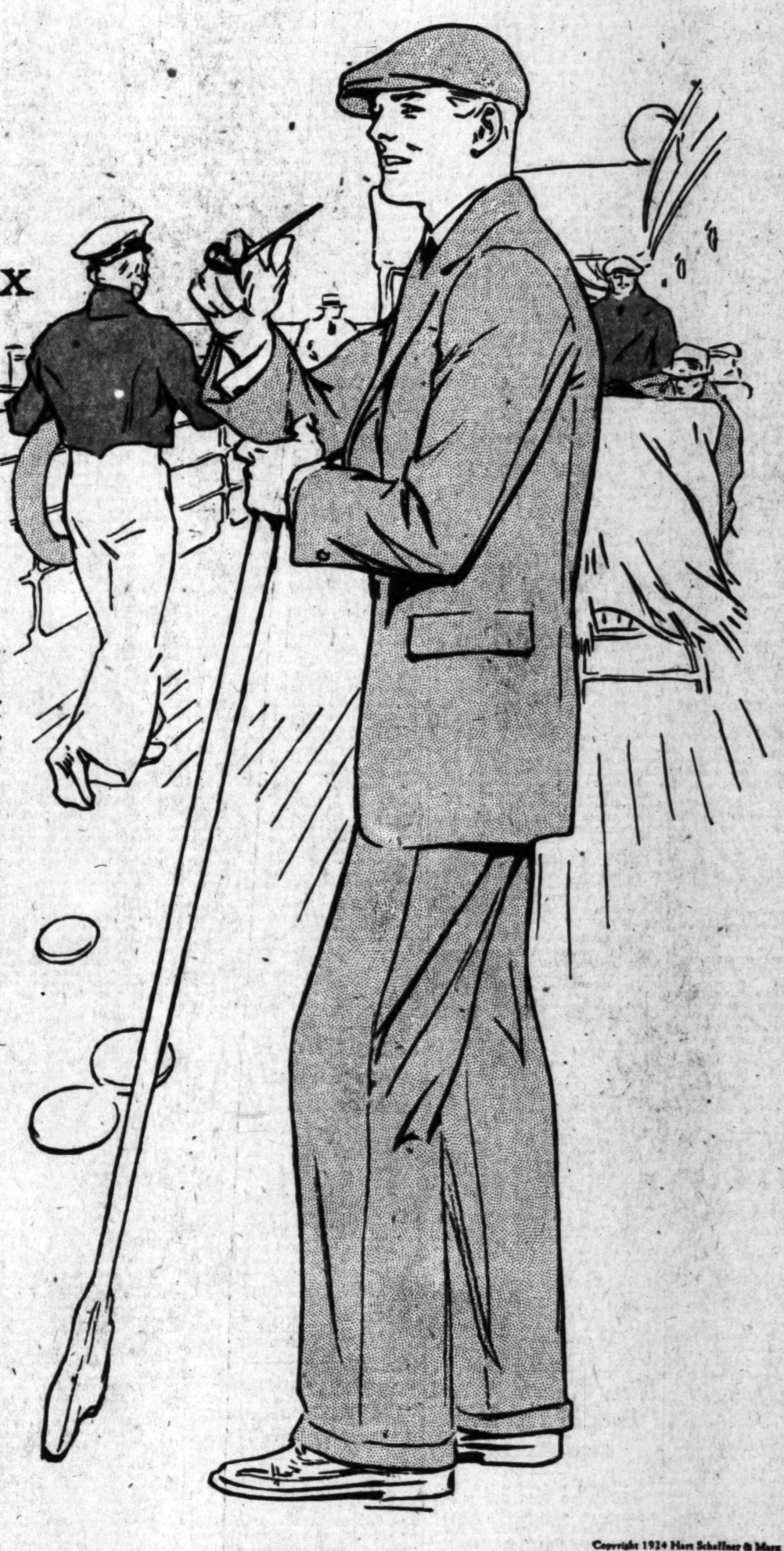

Copyright 1924 Hart Schaffner & Marx

SILVERWOODS
INCORPORATED
Broadway at Sixth

billed dinosaur, which had 2000 teeth in one set, and the egg of the giant moa, which is as large as a football. In one case, in the hall of prehistoric creatures, are shown the bones of a horse's foot of the age when every horse had four toes and was about the size of a dog. According to the layer of the earth in which such specimens are found, the four-toed horse lived 4,000,000 years ago. The collection of African animals made by Theodore Roosevelt is popular with visitors. It numbers about 5000 mammals, including the giant eland, an antelope as large as an ox, and the square-lipped rhinoceros, which is now confined to regions not easily visited by sportsmen.

It will be remembered that the original plan for the Smithsonian Institution provided for publication of the results of scientific research and for presenting copies "to every first-class library on the face of the earth." This is an important part of the institution's work. Its publications include reports of its explorations and researches, and papers on practically every branch of science. Through the International Exchange Service, publications by the United States government are regularly exchanged with those of scientific and governmental agencies of other countries.

TABOOED ANIMALS ARE IOWAN'S PETS

OSKALOOSA (Iowa) Oct. 15.—H. Van Roekel, just south of Olivet in Mahaska county, has a rare bunch of pets in the form of five well-grown skunks. The Van Roekels have raised these ordinarily obnoxious, but highly respected animals from infancy, feeding them cow's milk. They are, according to Mr. Van Roekel, as tame as kittens. They seem to enjoy being picked up and handled.

CRIME BY HYPNOTISM IS THEORY

Paris Believes Italian Planned Death of Rival by Suggestion

[BY CABLE—EXCLUSIVE DISPATCH]

PARIS, Oct. 15.—Police are investigating a "hypnotic shooting" which has sent one man to the hospital, one to jail and the third under the observation of psychical experts. It is believed to be the first genuine case of crime committed while under the spell of a trance in France.

A shoemaker named Scetti shot and wounded a stranger to him named Maffairi. Both are Italians. When arrested Scetti appeared to have a dual personality. Friends told police that Scetti was harmless and could not possibly have done the shooting. It was shown he did not even know Maffairi.

Then it was revealed that a third Italian named Mattioli had a grudge against Maffairi because of a quarrel over a girl. Police say Mattioli hypnotized Scetti to shoot down his love rival, as it would divert suspicion from him. Scetti used Mattioli's revolver in the shooting, police declare.

started on the journey to the Atlanta jail. He is about 38 and Mrs. Ruthman about 35.

Heineman was arrested in August. He gave the name of Walter Hughes at the time and his arrest followed a sale of narcotics to a woman at Twelfth and Race street. The woman was a government informer and trapped Heineman with "marked" bills.

Mrs. Ruthman charged that this woman, who was acquainted with the Heineman family, had "framed" Heineman because he refused to obtain dope for her use.

ASKS EMERGENCY RATES ON SHEEP

[EXCLUSIVE DISPATCH]

PHOENIX, Oct. 15.—A large part of the sheep now in Northern Arizona will be brought by rail to the winter lambing and shearing grounds near Phoenix, if the Santa Fe will grant an emergency drought rate on such shipments. An effort toward this end is being made by the Arizona Wool Growers' Association. Conditions in the region have been much improved by rains within the last fortnight and Forest Service officials state belief that feed and water now are assured for the usual sheep drives on lanes established by the service through the cattle country.

RELATIVES DISPUTE VERDICT OF SUICIDE

[EXCLUSIVE DISPATCH]

SOLOMONVILLE (Ariz.) Oct. 15—A Coroner's jury has decided that Joe Garcia was a suicide. His relatives dispute the verdict and aver that no motive can be found for suicide. He arose in the night, apparently to investigate noises in the direction of a wagonload of seed cotton that had been left near his San Jose home. Belief is expressed that thieves wrested his gun from him and then shot him at close range. Garcia was the son of a pioneer family, 28 years of age, and left a widow and five children.

OREGON WILL EXPORT BOATLOAD OF APPLES

[EXCLUSIVE DISPATCH]

PORTLAND (Or.) Oct. 15.—What is heralded here as the first full cargo of fresh apples ever purchased and shipped from one port in America is being assembled here for loading on the refrigerated steamer Deerfield for the European trade. The vessel has been chartered by Maynard & Child, apple exporters, who will have the vessel here for November loading. Approximately 160,000 boxes of apples from Hood River, White Salmon and Willamette Valley and other points in Oregon will be included in the cargo, which will be valued at about $300,000.

PNEUMATICS FOR BUS

[EXCLUSIVE DISPATCH]

ST. LOUIS, Oct. 15.—An ordinance has been introduced here to compel busses carrying passengers to be equipped with pneumatic tires of a size and design to be established by the Board of Public Service. It is charged the bus lines are damaging the streets in many sections because of the heavy, solid tires.

LOVE-TRAP SET FOR DESPERADO

Notorious-Yegg Captured in Sweetheart's Home

Admits Part in Robberies of Postoffices

Murder Charged to Gunman by Associates

PHILADELPHIA, Oct. 15.—The love of James Madden, 34 years of age, a notorious yeggman, for a 20-year-old blonde girl led to his arrest after a flight for a year around the world.

Five detectives and three postoffice inspectors closed in on him near the girl's house, Eighth street near Fairmount avenue, and wrested a pistol from him before he could fire.

The girl is Celia Buchanan. She had been arrested two nights ago on a charge of disorderly conduct and held for morals court.

Madden, after his arrest, confessed he robbed the postoffice at Merchantville, September 3, 1923, with the aid of two youths. William Bailey, a policeman, was killed when he surprised the yeggmen at work blowing the postoffice safe.

Madden arrived in the city a few days ago and learned his sweetheart had been arrested.

"BUMP SOMEONE OFF"

"It's a frame-up," he told acquaintances in the underworld. "I'll bump someone off for this job."

Laird, a police detective, heard of the murmurs and waited with Walsh, Garvin and Oscar Brown, also detectives, Postoffice Inspector Smith and two associates at the Eighth street house. Madden strolled along and started to enter when the detectives seized him.

Madden has served twelve years. He spent five years in prison at Norfolk, Va., five years at Baltimore, and two years at Columbia, S. C.

"I'm a $10,000-a-night man," he boasted as he admitted the Merchantville robbery. "I took those young fellows with me to do them a good turn. I knew I was taking a chance. The next time I'll work alone."

The young men arrested for the robbery were Elmer Ulrey, 21, Bridesburg, and Ralph Marshall, Frankford. Bailey, the policeman, died a month after the shooting. His death was attributed to heart disease induced by the wound he had received.

PALS NAME MADDEN

The youths, sentenced to prison in Mercer county, made a confession, declaring Madden had been their leader. They declared Madden had fired the shot which caused Bailey's death.

Madden also is suspected of the robbery of the Standard Provision Company safe at Eighth and Callowhill streets and of robbing a postoffice at Allentown.

Madden is charged with murder, burglary and carrying concealed deadly weapons.

Postoffice inspectors are investigating the possibility he may be wanted in connection with a $100,000 robbery in Cleveland.

Detectives seeking Madden recently searched a house on Orkney street near Parrish. There, it was said, he kept a pet raccoon and a quantity of nitroglycerin. The detectives found the raccoon and the explosive but failed to find Madden.

PROFESSOR LET OUT DUE TO DIVORCE

E. H. Hall-Quest is Left Without Funds as Result of University's Action

[EXCLUSIVE DISPATCH]

CHICAGO, Oct. 15.—Prof. Edward Lawrence Hall-Quest resigned from the faculty of the University of Pittsburg today, according to word received here from Pittsburg. The trustees of the university objected to him because of his recent divorce by which he set his wife free to marry Frederick William Hart. The trustees' objections were not publicly expressed. The resignation leaves Prof. Hall-Quest without a position at a time when openings for teachers are few. He has no income, and the double blow of divorce and resignation has left him stunned.

Mrs. Hall-Quest ran away with Hart a year ago and came with him to Chicago. Hart left his wife in Cincinnati. Both of them let it be known that the elopement was to be permanent, and Mrs. Hall-Quest pleaded for a divorce.

The professor set his wife free in Superior Court here two weeks ago without betraying the name of the other man. A week later Mrs. Hart obtained a divorce in Cincinnati. She, too, protected her rival, though the whole story of the runaway had become known at that time. Hart, who is head of the Chicago accounting firm of Hart & Bauer, has been in Louisville for a week at work. Mrs. Hall-Quest has been hiding in Chicago. When Hart returns they plan to marry.

Walter is Acting Head of Bureau of Reclamation

[EXCLUSIVE DISPATCH]

WASHINGTON, Oct. 15.—R. F. Walter, assistant chief engineer, was today designated as acting chief engineer of the Bureau of Reclamation to fill the vacancy caused by the recent resignation of F. E. Weymouth. Walter will begin his new duties on November 1, 1924. He will be located in the Denver office of the bureau.

The new acting chief engineer has been connected with the reclamation service since 1903, serving in various capacities, including engineer, supervising engineer, assistant chief of construction and assistant chief engineer.

Walter was born in Chicago and is a graduate of the Colorado Agricultural College. He also took a post-graduate course in civil engineering.

HUGHES SCORES RADICAL AIMS

(Continued from First Page)

change be submitted to the people for their decision, Secretary Hughes commented:

"But what is the reason for the amendment? Why is it proposed? Simply to attain the end which I have described.

STOP IT AT BEGINNING

"The time to stop a revolutionary movement, if you do not like it, is when it begins. The submission of a constitutional amendment is the first step toward the desired end. If you do not like the end, this step should not be taken."

Turning to John W. Davis's criticism of the economic policies of the Coolidge-Harding administration, Secretary Hughes said that the Democratic nominee's statements "would seem to show that he is without accurate information as to what has been going on in this country during the past few years," and declared the economic situation of 1920 and 1921 was due to the "unwise financing policy" of the Democratic regime.

"The Democratic administration planted a mine under our economic system and blew it up and then the Democrats try to hold us responsible for the debris," he said.

"When the Republican administration took office in March, 1921, it inherited from the previous administration over 4,500,000 unemployed. There is no unemployment in the United States today of any consequence. There are 5,000,000 people in Europe receiving nuemployment doles from the governments. The 4,500,000 unemployed in the United States were all returned to jobs in twelve months and many of them earlier.

SOLUTION NO ACCIDENT

"The solution of the unemployment problem was no accident. The Republican administration considered that this was the most fundamental of its problems and that every function of the government should be bent to its solution. Fortunate it was that the Republican administration had been able to bring to the service of the country Herbert Hoover as Secretary of Commerce.

"The Republican administration at once undertook to restore confidence in the commercial and industrial world. Commerce and industry were assured that the government was going out of competitive business; that it would devote every energy to the expansion of exports; that it would provide credits through the War Finance Corporation to facilitate such exports; that credits would be provided to tide over many of the country banks then tottering. The price of cotton rose 100 per cent upon the double operation of credits and systematically stimulated exports. The buying power of the whole South for manufactured goods was restored. Similar stimulation was given to the exports of other agricultural produce.

"The government doubled its foreign commerce staff and they became active agents in the selling of American goods abroad. The increase in sales of automobiles, tires, cotton goods and steel manufactures is definitely shown in the export reports."

CAPITAL FREED

When the Republican administration came in the government was financing itself by borrowing billions from the commercial banks thus denuding the banks of the capital that should have flowed into commerce and industry. These loans were largely converted into investment securities and the mobile capital of the country was freed for its rightful work.

"The Federal Reserve rates were lowered from the deflation rates of the previous administration and capital was made available to commercial borrowers instead of to speculators.

"In October, 1921, the Secretary of Commerce called the first employment conference ever held in the United States. It comprised 200 representative manufacturers, transportation, municipal, and State labor leaders.

"The whole situation was canvassed for two weeks, and a program was determined upon which was executed largely through the Department of Commerce. Committees of employers were organized in industrial centers and larger concerns undertook to anticipate required construction work. Many millions of such work were pledged and carried out. Public committees were constituted by Mayors of 200 important municipalities to organize municipal work."

New Record in Radio Sending and Receiving

[BY A. P. NIGHT WIRE]

HARTFORD (Ct.) Oct. 15.—H. Johnson of Short Beach, Ct., reported to the American Radio League today that he had communicated with Ivan O'Meara at Ginsborne, N. Z., in both directions a distance of 9000 miles. Johnson operates amateur station 1SF.

The best previous record for distance reported, according to the League, was by W. B. Magner of San Pedro, Cal., who communicated with Frank D. Bell of Waihemo, N. Z., 6900 miles.

GOLD STAR MOTHERS FIGHT STADIUM PLAN

NOISY ATHLETIC STRIFE SEEN AS POOR BACKGROUND FOR MEMORIAL

[EXCLUSIVE DISPATCH]

CHICAGO, Oct. 15.—Efforts of the American Legion to have the stadium in Grant Park dedicated to Chicago's dead in the World War met with stiff opposition from the Gold Star Mothers' Association here today.

Mrs. Frederick Bentley, State president of the mothers' organization, and a member of President Coolidge's battle monument commission, told the board that the noisy athletic strife of the stadium was not considered as a fitting background for a memorial. She explained that her organization now has plans afoot to raise $3,000,000 to erect a tower containing a set of chimes on a seven-acre plot which they already own in Grant Park at the foot of Congress street. One would enter a structure of this type with a feeling of reverence, they claimed.

The American Legion committee, headed by Gen. Abel Davis and Col. A. A. Sprague, asked the board to devote a $3,000,000 bond issue to completing the southern end of the stadium, and dedicating that section, which would have a small memorial building, to the city's soldier dead.

RADICAL AIM MENACE TO PROHIBITION

Lineberger Tells Women in Temperance Union of La Follette Danger

By a "Times" Staff Correspondent

[EXCLUSIVE DISPATCH]

PASADENA, Oct. 15.—National prohibition, achieved by the women of America after a half-century of work, is doomed to defeat if Senator La Follette's proposal for the abridgement of the power of the Supreme Court is adopted, Congressman Walter F. Lineberger told delegates to the Southern California convention of the Women's Christian Temperance Union today.

Warning the temperance workers that the La Follette plan would give Congress the right to override Supreme Court decisions, Mr. Lineberger declared the future of Constitutional government in the United States is at stake in the coming election.

That La Follettism will not prevail in this country was the expressed belief of Mr. Lineberger.

"The prohibition amendment," he said, "has become a part of the authentic law of the United States and is here to stay." He promised the delegates his assistance in their support of prohibition and declared he would always stand for the Constitution.

Mrs. Eva Craven Wheeler of Los Angeles, president of the convention, presided. More than 500 delegates heard the address, which was delivered at the Pasadena Presbyterian Church.

LEAGUE IS INVOKED IN TURK ROW

MacDonald Asks Body to Settle Dispute Over Irak Boundary Line

[BY CABLE AND ASSOCIATED PRESS]

GENEVA, Oct. 15.—Prime Minister MacDonald of Great Britain, today telegraphed to the secretary-general of the League of Nations, asking that a special session of the Council of the League be called to interpret the controversy between Great Britain and Turkey over the status quo boundary between Turkey and Irak.

It is hoped that the matter may be settled without convoking a special session of the Council. It was officially stated at the League headquarters that the Council's records show that the status quo line fixed by the treaty of Lausanne was intended to apply, and not the territorial situation of September 30, as the Turks contend.

Great Britain also insists that the status quo frontier fixed by the Lausanne treaty and referred to in the Armistice, was the line to be followed. The Turks, however, have always argued that the status quo frontier meant the administrative frontier of the Mosul vilayet. This latter question may be sent to the World Court of Justice.

Rebels Beaten by Federals in Honduran Fight

[BY CABLE AND ASSOCIATED PRESS]

MANAGUA (Nicaragua) Oct. 15.—Honduran rebel forces were defeated yesterday at Oyote by government troops, according to advices received here. The revolutionists also lost in a fierce battle at San Marcos de Colon. The rebels were pursued across the frontier into Nicaragua and many of them were captured, it was said.

Late arrivals from Honduras state that the rebel general, Gregorio Ferrera, was not wounded recently in battle as reported, and, with a force of 300 men, is at Esperanza preparing to attack Comayagua.

London Consul-General Moves to Paris Office

[BY CABLE AND ASSOCIATED PRESS]

LONDON, Oct. 15.—Changes in the official personnel of both the American Embassy and Consulate were made today. Consul-General Robert P. Skinner ended a tenure of the Consulate this morning when he took the boat train to Paris where he succeeds Alexander M. Thackara as Consul-General at the French capital. Mr. Skinner will be succeeded in London by Horace Lee Washington.

Wales Spilled by Horse but Escapes Injury

[BY A. P. NIGHT WIRE]

NEW MARKET (Ont.) Oct. 15.—The Prince of Wales had a spill during a fox hunt in his honor at the Toronto Hunt Club today, but he was unhurt and continued his ride.

The Earl of Dunmore, who attended the hunt, also fell and returned to the residence of Sir William Mullock.

One hundred and fifty riders participated in the hunt. One fox was killed.

Failure to Aid Appeal is Lost by Rich Driver

[BY A. P. NIGHT WIRE]

SAN FRANCISCO, Oct. 15.—Gerard E. De Vries, wealthy importer and exporter, must spend six months in the Alameda County Jail for failing to aid a man whom he ran down in his car last January, according to a decision here today of the State Appellate Court.

With the return of the popularity of the "bowler" hat in England has come the vogue of the black jacket and vest for business wear.

COOLIDGE LAUDS PIONEER BISHOP

Methodists Unveil Monument to Francis Asbury

President Describes Religion as Basis of Government

Asserts Missionaries Paved Way for a Republic

[BY A. P. NIGHT WIRE]

WASHINGTON, Oct. 15.—Methodists from all parts of the United States and Canada gathered here today and unveiled a monument to Bishop Francis Asbury, a pioneer in the history of the Methodist Episcopal Church in this country. President Coolidge addressed the gathering.

Funds for the monument, which portrays the militant bishop seated on a horse, were contributed by Methodist organizations. The cost was about $60,000.

Bishop Francis Asbury came from England to America in 1777 on appointment by John Wesley to do missionary work.

"We cannot depend upon the government," the President declared, "to do the work of religion. An Act of Congress may indicate that a reform is being or has been accomplished, but it does not itself bring about a reform. The government of a country never gets ahead of the religion of a country.

BASIS OF GOVERNMENT

"Religion is the foundation of this government. It is as a result of the preaching of Bishop Asbury, his associates and other religious organizations that our country has developed so much freedom.

"We cannot escape a personal responsibility for our own conduct. We cannot regard these as wise or safe counsellors in public affairs who deny those principles and seek to support the theory that society can succeed when the individual fails.

"There is no way by which we can substitute the authority of law for the virtue of man. Peace, justice, humanity and charity, these cannot be legislated into being."

From the life of Bishop Asbury, who came to this country as a preacher before the Revolutionary War, the President drew a lesson of sacrifice and devotion which he said "has gone into the making of our country." He recalled that the pioneer bishop traveled about 6000 miles a year, preaching about 16,000 sermons and receiving as his highest salary $85 a year.

GIVES FAITH IN NATION

"He had no idea," Mr. Coolidge said, "that he was preparing men the better to take part in a great liberal movement, the better to take advantage of free institutions, and the better to perform the functions of self-government.

"I do not see how anyone could recount the story of this early bishop without feeling a renewed faith in our country. He met a multitude of storms. Many of them caused them sore trials. But he never wavered. He saw wars and heard rumors of war, but whatever may have been the surface appearance, underneath it all our country manifested then, and has continued to manifest, a high courage, a remarkable strength of spirit and an unusual ability in a crisis to choose the right course. Something has continued to guide the people. No tumult has been loud enough to prevent their hearing the still small voice. No storm has been violent enough to divert inspired men from constantly carrying the word of truth.

"Through it all our country has acquired an underlying power of judgment and stability of action which has never failed it. It furnishes its own answer to those who defame it. It can afford to be oblivious to those who would detract from it. America continues its own way unchallenged and unafraid.

RIGHT AND FORCE

"There are only two main theories of government in the world. One rests on righteousness, the other rests on force, one appeals to reason, the other appeals to the sword. One is exemplified in a republic, the other is represented by despotism.

"The history of government on this earth has been almost entirely a history of the rule of force held in the hands of a few. Under our Constitution, America committed itself to the practical application of the rule of reason, with the power held in the hands of the people.

"This result was by no means accomplished at once. It came about only by reason of long and difficult preparations, oftentimes accompanied with discouraging failure. The ability for self-government is arrived at only through an extensive training and education. In our own case it required many generations and we cannot yet say that it is wholly perfected. It is of a great deal of significance that the generation which fought the American Revolution had seen a very extensive religious revival. They had heard the preaching of Jonathan Edwards. They had seen the great revival meetings that were inspired also by the preaching of Whitefield. The religious experiences of those days made a profound impression upon the great body of the people. They made new thoughts and created new interests. They freed the public mind, through a deeper knowledge and more serious contemplation of the truth. By calling the people to righteousness they were a direct preparation for self-government. It was for a continuation of this work that Francis Asbury was raised up.

"The religious movement which he represented was distinct as a movement to reach the great body of the people. Just as our Declaration of Independence asserts that all men are created free, so it seems to me the founders of this movement were inspired by the thought that all men were worthy to hear the word, worthy to be sought out and brought to salvation."

Brandegee Body to be Taken to Old Home Today

[BY A. P. NIGHT WIRE]

WASHINGTON, Oct. 15.—The body of Senator Frank B. Brandegee of Connecticut, who committed suicide here yesterday, will be taken to his home, New London, Conn., tomorrow night, accompanied by a delegation of Senators and Representatives.

SHIPPING and Los Angeles Harbor NEWS

SHIPPING

PORT INDEX

OUTER HARBOR DISTRICT

Berth Nos.

16—General Petroleum Corporation.
36-55—Outer Harbor Dock and Wharf Company.
56—Municipal High Density Cotton Compress.
57—S. L. Kreider.
58—Luckenbach Line (eastbound.)
59—Mexican States Line.
60—Open assignment.
70-71—Pan-American Petroleum Company.
74-76—E. K. Wood Lumber Company.

SAN PEDRO DISTRICT

73—Southern Pacific Slip.
81-83—Southern Pacific wharf, south of Fifth street.
86-87—Southern Pacific wharf, north of Fifth street.
88—First-street wharf.
90—Swayne & Hoyt, Inc.
94-96—Kerckhoff-Cuzner Mill & Lumber Co.
97-101—Standard Oil Company.

WEST BASIN DISTRICT

108-109—Los Angeles Shipbuilding & Dry Dock Co.
118-120—Associated Oil Company.
121-123—San Pedro Lumber Company.

WILMINGTON DISTRICT

150-151—Union Oil Company.
152-154—Pacific Steamship Co., Admiral Line.
155-157—Los Angeles Steamship Company.
158—Williams Line.
159-160—Struthers & Barry, Inc.
165—Julian Petroleum Corporation.
167-168—Shell Company.
173—Petroleum Midway Company.
175-176—American-Hawaiian Steamship Company.
177-178—McCormick Steamship Company.
181—Municipal Oil Loading Wharf.
184-185—Catalina Terminal.
187—C. J. Lehman and Vegetable Oil Company.
188—Pacific Mail Steamship Company.
189-191—Norton, Lilly & Co.
194—Municipal Stockyard.
195-197—Charles R. McCormick Lumber Company.
198-199—L. W. Blinn Lumber Company.
200B-200H—Consolidated Lumber Company.

TERMINAL ISLAND DISTRICT

214-217—Petroleum Export Corporation.
222-225—Hammond Lumber Company.
232-233—Crescent Wharf and Warehouse Company.
232-233—Luckenbach Steamship Co. (westbound.)
240XYZ—Bethlehem Shipbuilding Corporation.
240ABC—General Petroleum Corporation.

CARGO ARRIVALS AT THIS PORT

WEDNESDAY, OCTOBER 15

Steamer ADMIRAL FARRAGUT, Capt. Nystrom, from San Diego, 9:45 p.m. Tuesday. Passengers and general cargo for Pacific Steamship Company.

Steamer KATHERINE, Capt. Bergmark, from Eureka, via San Diego, 2:15 p.m. Partial lumber cargo for Little River Redwood Company.

Steamer POINT LOMA, Capt. Benson, from Grays Harbor, 3:20 a.m. Lumber cargo for Hartwood Lumber Company.

Tank steamer MERICOS H. WHITTIER, Capt. Swanson, from Portland, 4:30 a.m. In ballast to load oil for Associated Oil Co.

Steamer SANTIAM, Capt. Joen, from Eureka, 5:30 a.m. Lumber cargo for Hammond Lumber Company.

Steamer CELILO, Capt. Johnson, from Portland and San Francisco, 7:00 a.m. Lumber cargo for McCormick Steamship Company.

Steamer TAMALPAIS, Capt. Ahlin, from Eureka, 7:20 a.m. Lumber cargo for Little River Redwood Company.

Steamer TRINIDAD, Capt. Blecha, from Astoria, 7:45 a.m. Lumber cargo for Hammond Lumber Company.

Tank steamer JOHN D. ARCHBOLD, Capt. Barbrick, from New York, 8 a.m. In ballast to load oil for Standard Oil Company of New Jersey.

Motorship MISSOURIAN, Capt. Tapley, from Philadelphia, 9.10 a.m. General cargo for American-Hawaiian Steamship Company.

Steamer HARVARD, Capt. Dahlgren, from San Francisco, 10:45 a.m. Passengers and general cargo for Los Angeles Steamship Company.

Tank steamer D. G. SCOFIELD, Capt. Fox, from San Francisco, 11:10 a.m. In ballast to load oil for Standard Oil Company of California.

Steamer SANTA INEZ, Capt. Lancaster, from Everett, via San Francisco, 1:15 p.m. Lumber cargo for A. F. Mahony Lumber Company.

Steamer CATALINA, Capt. Morris, from Catalina Island, 5:25 p.m. Passengers and general cargo for Wilmington Transportation Company.

Steamer ASTORIA, Capt. Kimball, from sea, 7:30 p.m.

Steamer EL CAPITAN, Capt. Carlson, from Anacortes, 8:15 p.m. Lumber cargo for E. K. Wood Lumber Company.

DUE TO ARRIVE

9 P.M. TO MIDNIGHT

Steamer ANN HANIFY, Capt. Zaddart, from Grays Harbor. Lumber cargo for J. R. Hanify Company.

Steamer ESTHER JOHNSON, Capt. Jamison, from Grays Harbor, lumber cargo for A. B. Johnson Company.

Steamer IDAHO, Capt. Hubbennette, from Grays Harbor, lumber cargo for Wilson Brothers Company.

Steamer ERNEST H. MEYER, Capt. Bro, from Grays Harbor, lumber cargo for McCormick Lumber Company.

Steamer COVENA, Capt. Michaelson, from Astoria, lumber cargo for Hammond Lumber Company.

Steamer CACIQUE, Capt. Hunter, from Baltimore, general cargo for Pacific Mail Steamship Company.

DEPARTURES

WEDNESDAY, OCTOBER 15

Steamer CATALINA, Capt. Morris, for Avalon, 10:30 a.m. Passengers and cargo for Wilmington Transportation Company.

Steamer ADMIRAL DEWEY, Capt. Marquart, for San Francisco and Seattle, 11:45 p.m. Tuesday. Passengers and general cargo for Pacific Steamship Company.

Steamer ADMIRAL FARRAGUT, Capt. Hall, for San Francisco and Portland, 11:30 a.m. Passengers and general cargo for Pacific Steamship Company.

Steamer GEORGINA ROLPH, Capt. Mesman, for San Francisco and Portland, 1:15 p.m. General cargo for McCormick Steamship Company.

Steamer PAUL SHOUP, Capt. McDonald, for Buenos Aires, 1:45 p.m. 63,615 barrels of oil for Associated Oil Company.

Steamer SANTA CLARA, Capt. Stephenson, for New York and Baltimore, 2:20 p.m. General cargo for Pacific Mail Steamship Company.

Steamer HARVARD, Capt. Dahlgren, for San Diego, 3:30 p.m. Passengers and general cargo for Los Angeles Steamship Company.

Steamer SAN PEDRO, Capt. Ong, from Grays Harbor, 3:50 p.m. In ballast to load lumber for Hammond Lumber Company.

Steamer ASTORIA, Capt. Kimball, to sea, 5:45 p.m.

Steamer CADDOPEAK, Capt. Hansen, for San Francisco and Seattle, 6 p.m. General cargo for Nelson Steamship Company.

Tank steamer MERICOS H. WHITTIER, Capt. Swanson, for Avon, 7:50 p.m. 77,050 barrels of oil for Associated Oil Company.

DUE TO DEPART

9 P.M. TO MIDNIGHT

Tank steamer D. G. SCOFIELD, Capt. Fox, for Richmond, 69,155 barrels of oil for Standard Oil Company of California.

Tank steamer JOHN D. ARCHBOLD, Capt. Barbrick, for New York, 140,000 barrels of oil for Standard Oil Company of New Jersey.

Steamer WELLESLEY, Capt. Olson, for Coos Bay via San Francisco, in ballast to load lumber for J. R. Hanify Company.

CARGO VESSELS DUE TO ARRIVE

THURSDAY, OCTOBER 16

Steamer YALE, from San Francisco. Passengers and general cargo for Los Angeles Steamship Company.

Steamer HARVARD, from San Diego. Passengers and general cargo for Los Angeles Steamship Company.

Steamer ADMIRAL FISKE, from Portland. Passengers and general cargo for Pacific Steamship Company.

Steamer RUTH ALEXANDER, from Seattle and San Francisco. Passengers and general cargo for Pacific Steamship Company.

Steamer HUMBOLDT, from San Francisco and Santa Barbara. Passengers and general cargo for White Flyer Line.

Steamer ROBERT LUCKENBACH, from San Francisco. To load general cargo for Luckenbach Steamship Company.

Tank steamer W. S. MILLER, from Richmond. In ballast to load oil for Standard Oil Company of California.

Steamer CIRCINUS, from San Francisco. To load general cargo for Planet Line. Norton, Lilly & Co., local agents.

Tank steamer SAMUEL Q. BROWN, from New York. In ballast to load oil for Tidewater Oil Company.

Tank steamer AGWISTONE, from New York. In ballast to load oil on account of Tidewater Oil Co. William H. Wickersham, local agent.

Steamer F. A. WARNER, from Coos Bay. Lumber cargo for Coos Bay Lumber Company.

Steamer SKAGWAY, from Vancouver, B. C. Lumber cargo for Mitchell & Walker Co.

Steamer DAN F. HANLON, from Gray's Harbor, via San Diego. Partial lumber cargo for W. R. Chamberlin Company.

Steamer FRANK D. STOUT, from Coos Bay, via San Francisco. Lumber cargo for California and Oregon Lumber Company.

Japanese steamer MAYEBASHI MARU, from Yokohama, via San Francisco. General cargo for Nippon Yusen Kaisha. Dodwell & Co., Ltd., local agents.

British tank steamer LOMPOC, from sea. In ballast to Shell Oil Company.

CARGO VESSELS DUE TO DEPART

THURSDAY, OCTOBER 16

Steamer YALE, for San Diego. Passengers and general cargo for Los Angeles Steamship Company.

Steamer HARVARD, for San Francisco. Passengers and general cargo for Los Angeles Steamship Company.

Steamer ADMIRAL FISKE, for San Diego. Passengers and general cargo for Pacific Steamship Company.

Steamer HUMBOLDT, for San Francisco. Passengers and general cargo for White Flyer Line.

Steamer ROBERT LUCKENBACH, for New York and Boston. General cargo for Luckenbach Steamship Company.

Tank steamer W. S. MILLER, for Richmond. Oil cargo for Standard Oil Company of California.

Tank steamer AGWISTONE, for New York. Oil cargo on account of Tidewater Oil Company.

Steamer CATHERINE G. SUDDEN, for Gray's Harbor, via San Francisco. In ballast to load lumber for Sudden & Christensen, Inc.

Steamer DAISY, for Coos Bay, via San Francisco. In ballast to load lumber for Freeman Lumber Company.

Steamer DOROTHY WINTERMOTE, for Tacoma, via San Diego, Redondo and San Francisco. Partial lumber cargo for Passarino Lumber Company.

Steamer ROBERT JOHNSON, for Newport, Or. [illegible]

UNITED STATES BATTLE FLEET AT LOS ANGELES HARBOR

U.S.S. CALIFORNIA (fleet flagship.)

BATTLESHIP DIVISIONS

DIVISION 3

U.S.S. PENNSYLVANIA (flagship.)
U.S.S. ARIZONA.
U.S.S. OKLAHOMA.
U.S.S. NEVADA.

DIVISION 4

U.S.S. NEW MEXICO (flagship.)
U.S.S. IDAHO.

DIVISION 5

U.S.S. MARYLAND (flagship.)
U.S.S. TENNESSEE.
U.S.S. COLORADO.

U. S. FLEET TRAIN

U.S.S. PROCYON (flagship.)
U.S.S. RELIEF (hospital.)
U.S.S. KINGFISHER (minesweeper.)
U.S.S. SONOMA (minesweeper.)
U.S.S. 306 (subchaser.)
U.S.S. BRANT (minesweeper.)
U.S.S. ARCTIC (supply ship.)
U.S.S. WATERTENDER 30.
U.S.S. SIRIUS (supply ship.)
U.S.S. GANNET (minesweeper.)

In ballast to load lumber on account of Hartwood Lumber Company.

Steamer SUCARSECO, for San Francisco. General cargo for Transmarine Steamship Corporation.

Steamer TAMALPAIS, for Eureka. In ballast to load lumber for Little River Redwood Company.

Steamer KATHERINE, for Eureka. In ballast to load lumber for Redwood Steamship Company.

Steamer CELILO, for Portland, via Redondo and San Francisco. Partial lumber cargo for McCormick Steamship Company.

PASSENGER SCHEDULE

ARRIVING

Oct. 16—Harvard, San Diego, 2 p.m.
Oct. 16—Yale, San Francisco, 10 a.m.
Oct. 16—Admiral Fiske, Seattle, 6 a.m.
Oct. 16—Ruth Alexander, Seattle, 1 p.m.
Oct. 16—Humboldt, San Francisco, 6 a.m.
Oct. 17—Yale, San Diego, 2 p.m.
Oct. 17—H. F. Alexander, Seattle, 9:30 a.m.
Oct. 17—Admiral Fiske, San Diego, 10 p.m.
Oct. 18—Calawaii, Honolulu, 8 a.m.
Oct. 18—Harvard, San Francisco, 10 a.m.
Oct. 18—Kroonland, New York, 5 p.m.
Oct. 18—Ruth Alexander, San Diego, 10 p.m.

SAILING

Oct. 16—Yale, San Diego, 3 p.m.
Oct. 16—Harvard, San Francisco, 4 p.m.
Oct. 16—Admiral Fiske, San Diego, 8 p.m.
Oct. 16—Humboldt, San Francisco, 8 p.m.
Oct. 17—Yale, San Francisco, 4 p.m.
Oct. 17—Ruth Alexander, San Diego, 11 a.m.
Oct. 17—H. F. Alexander, Seattle, 5 p.m.
Oct. 18—Harvard, San Francisco, 4 p.m.
Oct. 18—Admiral Fiske, Portland, 11 a.m.

VESSELS IN PORT

(See port index for berth locations.)

ACTIVE SHIPS

Astoria, steamer	224
Anne Hanify, steamer	73
Cacique, steamer	188
Celilo, steamer	195
Chile, Danish motorship	52
Catherine G. Sudden	82
Covena, steamer	224
Daisy, steamer	37
Dorothy Wintermote, steamer	55
El Capitan, steamer	74
Ernest H. Meyer, steamer	195
Katherine, steamer	73
La Placentia, tank steamer	108
Missourian, motorship	176
Point Loma, steamer	38
Robert Johnson, steamer	224
Santa Ines, steamer	224
Santiam, steamer	224
Sucarseco, steamer	54
Tamalpais, steamer	198
Trinidad, steamer	224
Willsolo, steamer	158
Walter Jennings, tank steamer	241

ON SCHEDULE

Catalina, steamer	185

PLEASURE CRAFT

Castana, steam yacht	Anchor
Sultana, steam yacht	Anchor
Vanadis, motor yacht	Anchor

MOTION PICTURE CRAFT

Dauntless, schooner	Long Beach
Esther Buehne, schooner	41
Fox, schooner	Long Beach
Sequoia, auxiliary schooner	41
W. G. Irwin, schooner	41

VESSELS LAID UP

Angel, motorship	Long Beach
Alejandro, Mexican steamer	104
Avalon, steamer	184
Bergen, steamer	Long Beach
Cabrillo, steamer	Long Beach
Gunner, British steamer	104
Hermosa, steamer	Long Beach
Jeannette R., motorship	Long Beach
Makaweli, barkentine	Anchor
Monfalcone, barkentine	Long Beach
Oceania Vance, auxiliary schooner	Long Beach
Vaquero, motorship	93
Wm. Bowden, schooner	107
Waimea, steamer	162

COAST AND GEODETIC SURVEY

TIDES FOR OCTOBER, 1924

HIGH WATER

Day	Time	Height	Time	Height
16	10:36 a.m.	5.6 ft.		
17	[illegible]	3.9 ft.	11:05 a.m.	5.8 ft.
18	1:13 a.m.	3.6 ft.	11:30 a.m.	[illegible]
19	3:03 a.m.	3.5 ft.	12:31 p.m.	4.7 ft.
20	5:10 a.m.	3.8 ft.	2:05 p.m.	4.4 ft.
21	5:43 a.m.	4.0 ft.	3:50 p.m.	4.4 ft.
22	6:07 a.m.	4.4 ft.	5:01 p.m.	4.6 ft.
23	6:30 a.m.	4.8 ft.	5:57 p.m.	4.8 ft.
24	6:55 a.m.	5.3 ft.	6:44 p.m.	5.1 ft.
25	7:23 a.m.	5.7 ft.	7:22 p.m.	5.2 ft.
26	7:51 a.m.	6.1 ft.	7:59 p.m.	5.3 ft.
27	8:20 a.m.	6.5 ft.	8:37 p.m.	5.4 ft.
28	8:50 a.m.	6.8 ft.	9:44 p.m.	5.2 ft.
29	9:30 a.m.	6.9 ft.	[illegible]	5.1 ft.
30	10:00 a.m.	6.9 ft.	10:35 p.m.	4.9 ft.
31	10:53 a.m.	6.6 ft.	11:33 p.m.	4.5 ft.

LOW WATER

Day	Time	Height	Time	Height
16	4:17 a.m.	2.2 ft.	5:34 p.m.	0.8 ft.
17	4:38 a.m.	2.6 ft.	6:20 p.m.	1.0 ft.
18	4:58 a.m.	2.9 ft.	7:23 p.m.	1.2 ft.
19	5:35 a.m.	3.2 ft.	8:40 p.m.	1.3 ft.
20	7:57 a.m.	3.5 ft.	10:15 p.m.	1.3 ft.
21	10:43 a.m.	3.4 ft.	11:11 p.m.	1.1 ft.
22	11:43 a.m.	3.2 ft.	11:52 p.m.	0.8 ft.
23	[illegible]		[illegible]	[illegible]
24	0:28 a.m.	0.7 ft.	12:58 p.m.	1.6 ft.
25	1:00 a.m.	0.6 ft.	1:33 p.m.	1.0 ft.
26	1:33 a.m.	0.6 ft.	2:05 p.m.	0.5 ft.
27	2:05 a.m.	0.6 ft.	2:49 p.m.	—0.1 ft.
28	2:39 a.m.	0.8 ft.	3:22 p.m.	—0.5 ft.
29	3:12 a.m.	1.1 ft.	4:17 p.m.	—0.6 ft.
30	3:49 a.m.	1.5 ft.	5:03 p.m.	—0.5 ft.
31	4:30 a.m.	2.1 ft.	6:05 p.m.	—0.4 ft.

SUN AND MOON

Day	Sunrise	Sunset	Moonrise	Moonset
16	6:13 a.m.	5:32 p.m.	8:09 p.m.	8:23 a.m.
17	6:14 a.m.	5:30 p.m.	8:51 p.m.	10:16 a.m.
18	6:15 a.m.	5:29 p.m.	9:37 p.m.	11:07 a.m.
19	6:15 a.m.	5:28 p.m.	10:26 p.m.	11:55 a.m.
20	6:16 a.m.	5:27 p.m.	11:18 p.m.	12:41 p.m.
21	6:17 a.m.	5:26 p.m.		1:23 p.m.
22	6:18 a.m.	5:25 p.m.	12:13 a.m.	2:03 p.m.
23	6:19 a.m.	5:24 p.m.	1:10 a.m.	2:40 p.m.
24	6:19 a.m.	5:23 p.m.	2:09 a.m.	3:18 p.m.
25	6:20 a.m.	5:22 p.m.	3:11 a.m.	3:55 p.m.
26	6:21 a.m.	5:21 p.m.	4:15 a.m.	4:31 p.m.
27	6:22 a.m.	5:20 p.m.	5:21 a.m.	5:10 p.m.
28	6:23 a.m.	5:18 p.m.	6:27 a.m.	5:52 p.m.
29	6:24 a.m.	5:17 p.m.	7:37 a.m.	6:38 p.m.
30	6:25 a.m.	5:16 p.m.	8:45 a.m.	7:30 p.m.
31	6:26 a.m.	5:15 p.m.	9:52 a.m.	8:25 p.m.

PORT NOTES

Hope of establishing a regular schedule of freight sailings from Los Angeles to Australia and New Zealand has been renewed this week by a series of conferences now taking place here under the auspices of the Los Angeles Chamber of Commerce. The conferences were begun during the presence here of Meyer Lissner, local member of the United States Shipping Board, and have been carried on by F. J. Relyea of San Francisco, district manager of the board; Chamber of Commerce officials, shippers and officials of the Swayne & Hoyt Line, now operating Shipping Board vessels between San Francisco and the Antipodes. At present the vessels call irregularly at this port and local shippers have made complaint against the infrequency of sailings, which necessitated their shipping to San Francisco and thence loading. The shippers point to the excessive cost in competition with their northern rivals, and also charge discrimination by the operators in assessing a premium against local shippers for placing the ships in berth here. Independent petroleum refineries are particularly interested, as Australia and New Zealand are declared to offer a big market for refined petroleum products. The island continent also, it was pointed out, would absorb a volume of other locally manufactured products if sailing schedules were regular so business could be worked up. The conference has reached the stage where prospective tonnage is expected to determine whether such service is undertaken, and a study of the exporting possibilities now is in process.

Sailors must show that they are overworked or that the vessel is unsafe before they can claim a discharge from service, the United States Circuit Court of Appeals ruled this week in denying wage claims of Sven Tjersland and William O'Hara, seamen, against the steamer Lewis Luckenbach. The sailors sued to recover wages after quitting the ship, because they alleged the captain would not divide the crew into watches, as provided by law.

Outgrowing its present location, 629 Beacon street, San Pedro, the brokerage offices of W. H. Wickersham will be moved next week to ground floor offices in the Cabrillo Theater Building. The office has the agency for half a dozen large lines, handles the brokerage for many more, and with the recent association of H. E. Pickering, will undertake surveys and other marine activities.

Building permits granted at the harbor yesterday included two to the harbor department for $31,150, for the extension of a wharf forty feet wide and 170 feet long on either side of the present wharf at berth 188 and the construction of a barge landing wharf at berth 215. Work began yesterday on an apron on the west side of berths 60 to 67, which will cost $199,000.

The Italian freighter Piave, first Italian vessel to be seen here since the war, and first of five coming under the flag of the Navigazione Libera Triestina di Trieste Line, is due from Antwerp and the United Kingdom on the 24th inst., with 5000 tons of silver sand for this port, it was announced yesterday by Capt. A. R. Paulsen, local agent. Two of the other vessels, the steamers Brenta and Carnia, already are en route here from Antwerp.

RADIO REPORT

The Radio Corporation of America, in co-operation with the United States Public Health Service and the Seamen's Institute, will receive requests for medical and surgical service from ships at sea through the KSE station at Los Angeles Harbor and its KPH station at San Francisco, without cost.

[BY RADIO CORPORATION OF AMERICA]

WILMINGTON STATION

Noon, October 14

COMMERCIAL GUIDE, Los Angeles for Pearl Harbor, 969 miles west of Los Angeles.

BYRON D. BENSON, Balboa for Los Angeles, 1684 miles south of Los Angeles.

A. C. BEDFORD, Los Angeles for New York, 582 miles northwest of Balboa.

STEEL AGE, Balboa for Los Angeles, 191 miles northwest of Balboa.

WILLIAM PENN, New York for Honolulu, 1500 miles south of Los Angeles.

8 p.m., October 14

DEROCHE, Los Angeles for Balboa, 1416 miles northwest of Balboa.

CHARLTON HALL, Balboa for San Diego, 800 miles northwest of Balboa.

LYDIA, Willapa for New York, 383 miles south of Los Angeles.

HANNA NIELSEN, Los Angeles for New York, 2836 miles south of Los Angeles.

ARGYLL, Port San Luis for Santa Rosalia, 347 miles south of Port San Luis.

Noon, October 15

WILLHILO, San Francisco for Balboa, 440 miles from San Francisco.

SAMUEL Q. BROWN, Balboa for Los Angeles, 878 miles south of Los Angeles.

CACIQUE, Balboa for Los Angeles, 190 miles south of Los Angeles.

SUSHERICO, Gray's Harbor for New York, 495 miles south of Los Angeles.

STEEL MAKER, San Francisco for Arica, 955 miles south of San Francisco.

JACOB LUCKENBACH, Los Angeles for Galveston, 426 miles south of Los Angeles.

SANTA PAULA, Balboa for Los Angeles, 778 miles south of Los Angeles.

WILLIAM ROCKEFELLER, New York for Los Angeles, 1307 miles south of Los Angeles.

STANDARD, Los Angeles for New York, 1300 miles south of Los Angeles.

STEEL SCIENTIST, San Francisco for New York, 1454 miles south of San Francisco.

CAPE HENLOPEN, Los Angeles for New York, 723 miles south of Los Angeles.

ALBERT JEFFRESS, Norfolk for Los Angeles, 652 miles south of Los Angeles.

W. S. RHEEM, New York for Los Angeles, 1065 miles south of Los Angeles.

VISTULA, Port San Luis for Campana, 531 miles south of Port San Luis.

8 p.m., October 15

ADMIRAL FARRAGUT, Los Angeles for San Francisco, 255 miles south of San Francisco.

ROTARIAN, San Francisco for Talara, 1345 miles south of San Francisco.

DAN F. HANLON, San Diego for Los Angeles, 50 miles from San Diego.

8 p.m., October 14

EMPIRE ARROW, Shanghai for Los Angeles, 2266 miles from Los Angeles.

JADDEN, Honolulu for Yokohama, 849 miles from Yokohama.

MILLER COUNTY, Los Angeles for Yokohama, 143 miles from Yokohama.

GOLDSHELL, Los Angeles for Singapore, 4855 miles from Los Angeles.

KNOXVILLE CITY, Los Angeles for Yokohama, 4072 miles from Los Angeles.

MANOA, San Francisco for Honolulu, 1929 miles west of San Francisco.

PEARL SHELL, Honolulu for San Francisco, 1527 miles west of San Francisco.

INDIA ARROW, Los Angeles for Hongkong, 3065 miles west of Los Angeles.

ARGON, Shanghai for San Francisco, 2751 miles west of San Francisco.

MAUNGANUI, San Francisco for Sydney, 2341 miles from San Francisco.

SANTA CRUZ, Honolulu for Tacoma, 653 miles from Cape Flattery.

PRESIDENT ADAMS, San Francisco for Honolulu, 939 miles west of San Francisco.

MYTILUS, Sydney for San Francisco, 200 miles from San Francisco.

ADMIRAL EVANS, San Francisco for Portland, 20 miles north of San Francisco.

YANKEE ARROW, San Francisco for Takubar, 830 miles from San Francisco.

U.S.A.T. MEIGS, San Francisco for Honolulu, 930 miles from San Francisco.

8 p.m., October 15

MAUI, San Francisco for Honolulu, 89 miles from San Francisco.

MYTILUS, San Francisco for Shanghai, 250 miles from San Francisco.

SANTA CRUZ, Honolulu for Tacoma, 465 miles from Cape Flattery.

ADMIRAL FARRAGUT, Wilmington for San Francisco, 255 miles south of San Francisco.

EMMA ALEXANDER, San Francisco for Victoria, 341 miles from Victoria.

ADMIRAL EVANS, San Francisco for Astoria, 236 miles from Astoria.

H. F. ALEXANDER, Seattle for San Francisco, 380 miles from San Francisco.

VULCAN, Coos Bay for San Francisco, 60 miles from Coos Bay.

BARBARA C., Barnett for Los Angeles, 467 miles from Los Angeles.

LAS VEGAS, Eureka for Grays Harbor, 105 miles south of Grays Harbor.

THOMAS, San Francisco for Honolulu, [illegible]

[illegible]

LOS ANGELES STATION

The Federal Telegraph Company, in co-operation with the Los Angeles [illegible] will receive requests for ship crews [illegible] station at Los [illegible]

[BY FEDERAL TELEGRAPH.]

[illegible]

SAN FRANCISCO STATION

[illegible]

News of Ships and Sailings @ Pacific Port

[BY A. P. NIGHT WIRE]

SAN FRANCISCO, Oct. 15.—[illegible]

REAL WORK for YOUR MONEY

Money invested in this company goes directly into the making of profit. It does not loaf or lie idle. It is put to work at once in a way that has proven highly profitable to our investors for many years.

The preferred stock pays 2 per cent every 3 months. Upon a capital which has gradually increased from nothing to over a million dollars, AVERAGE ANNUAL CASH DIVIDENDS on the Common Stock of

NICHOLLS Grain & Milling Co.

and its predecessor have been

44 8/10%

for 26 Years

While we do not guarantee it, we believe this average will be maintained.

For Information Without Obligation.

(Name)

(Address)

Fiscal Department 500-502-504 Merritt Bldg. VAndike 4973

AMERICAN SECURITIES CO.

GERMAN BONDS

These bonds are at our office and ready for delivery:

WILL BUY

STOCKS FOR SALE

PHONES METro. 3304

Julian Petroleum SHAREHOLDERS!

Have you escrowed your stock? Do you still have possession of your certificates?

If you have not yet sent in your stock to be escrowed—get in touch with us at once. This is important.

A new deal. A new chance for possible dividends. You can lose nothing by getting details of this plan. You owe it to yourself to investigate.

"1 for 1" opportunity.

If you are not already getting our service, call, write or phone for details.

R. H. DURST & CO.

Los Angeles, Cal.

CAPITAL

[illegible]

Joseph Dixon Crucible Co. Est. 1827

[illegible]

Prosser & Doty

INVESTMENT SECURITIES

New York

[illegible]

[illegible]

ARIZONA TRADE LINE IMPROVES

Fall Business Ushers in Marked Gain

Rail Merger Outstanding Feature of Month

Bank Transactions Greater Despite Bad Ranges

Arizona business has taken a definite upward trend, indicating, according to the business review promulgated by the Arizona Industrial Congress, that the summer season trade has been succeeded by the usual improved conditions that arrive with the fall.

While there was an improvement over September, 1923, in nearly all lines of activities, the outstanding development of the month this year was the approval given by the Interstate Commerce Commission on September 30, last, to the consolidation of the El Paso and Southwestern system with the Southern Pacific, and construction of a new main line of the Espee through the Florence-Casa Grande and Salt River valleys. This will release for construction purposes approximately $15,000,000, which will be expended over a period of two years until completion of the project.

Bank transactions in the principal cities of the State in the aggregate exceeded those of the corresponding month of last year, and showed a general increase over August. This occurred in the face of unsatisfactory range conditions and recession of the copper market, which closed the month at 13 cents a pound.

DRY FARMERS SUFFER

The agricultural situation continues generally favorable, though the northern dry farming sections suffered from the absence of summer rains. Cotton showed an improvement of several points in condition during September and, although a production of 90,000 bales was forecast during the middle of the month, every reason has developed to show that the 100,000-bale mark will be passed at the end of the season.

The Coconino county potato crop will be but a fraction of its usual 300 carloads because of drought. Grains also suffered. Beans, however, did well and brought good prices.

Citrus fruit is starting from the Salt River Valley with prospects of 250 cars of grapefruit and 100 cars of oranges.

Early lettuce acreage in the State will exceed 4000 acres. Both hay and grain prices are favorable and there is a strong demand for pasture lands in the southern valleys.

FEED DISCOURAGES

The outlook for winter feed is not encouraging as the heavy rains which fell early in the month were spotted and came too late to do anything more than replenish the supply of water for stock and refresh vegetation.

Both cattle and sheep maintained their condition much better than was expected. There is, however, indications of deterioration of stock in several sections. This, it is pointed out, may be expected to continue.

As an example of co-operation both the Santa Fe and Southern Pacific railroads have allowed a special charge of 65 per cent of the usual rate for the movement of stock to feeding grounds.

Cattle buyers have been much less active than usual, and the number of cattle contracted for on delivery is decidedly lower than in former years. The wool market is growing stronger with prospects for further improvement.

MINES CONTINUE ACTIVE

In mining, Arizona production is continuing on about the same level as in recent months, and development work is advancing steadily on a large number of properties. Work on the excavation for the $6,000,000 leaching plant to be erected at Inspiration by the Inspiration Consolidated Copper Company will start this month. The plant is directly linked with the power contract recently entered into between the Inspiration company and the Salt River Valley Water Users' Association, assuring construction of the Horse Mesa Dam at a cost of $4,400,000.

Greater activity in silver mining is reported in the Tombstone district, and shipments of silver-lead ores in September materially exceeded those of the preceding months.

Freight tonnage of the Arizona Eastern amounted to 325,110 tons in September, as compared to 348,254 in August and 330,945 in September of last year. August tonnage of the Santa Fe in Arizona totaled 117,390 tons, compared to 135,485 for July and 168,511 tons for August, 1923. Arizona tonnage of the El Paso and Southwestern was 214,917 tons in July, against 210,774 in June and 207,408 in July last year.

FLAXSEED MARKET

[EXCLUSIVE DISPATCH]

DULUTH (Minn.) Oct. 15.—Trading was less active early in the flaxseed market and prices worked moderately lower, but on the dip there was renewed buying support and prices worked into new high ground for the movement, with demand heavy up to the final minute of the session. Close: October and November, 2.57⅝; December, 2.52¼; May, 2.57⅜; track, 2.57¼@2.61¼; arrive, 2.57¼@2.58¼; Montana arrive, 2.60¼.

Minneapolis flax demand better, offerings much smaller. No. 1 seed, spot, 2.49½@2.53; to arrive at 2.47½@2.49. Receipts, 55 cars; last year, 51 cars.

WOOL MARKET

[BY A. P. NIGHT WIRE]

BOSTON, Oct. 15.—The wool market in general seems to be unchanged today. Prices continued to be strong on about all lines. Some interest has been shown in South American wools, both at Montevideo and Buenos Aires. Montevideo 58s and 60s, which have sold recently around 60, are now held at 63 to 65, and sales have been consummated at the lower figures.

FOR SALE
FIRST MORTGAGE
$25,000.00, yield 9%
100-foot frontage
Wilshire Blvd., near Western, value $80,000.00 — maturing 2 years 3 months. An exceptional investment.
J. B. HALBERT & CO.
Bonded Real Estate Brokers
512 Stock Exchange Bldg.
MAin 5531. VAndike 4877.

WANTED—MORELAND MOTOR TRUCK SHARES
Will pay highest cash price for any size block. If you can really deliver, state the number of shares, preferred or common, and lowest cash price. Brokers need not answer. Cash waiting. Address D. N. N., Box 119, TIMES OFFICE.

BY HOWARD C. KEGLEY

One more well began producing high-gravity oil in the Rosecrans field yesterday with the completion of the Bankline Oil Company's Gordon No. 1, in the central area of the field. Gordon No. 1 is reported to have come in with an initial production of around 350 barrels a day, gravity being 37.5 deg., and the cut 1.4 per cent. Bottom of the well is at 4698 feet.

The Bankline, which is controlled by the General Petroleum Corporation interests, has been attempting to complete the Gordon for more than a week, but failed to get a water shutoff at the first attempt, and had to recement. The well is located on less than an acre of land about half way between the Union Oil Company's Howard Park No. 1, and the Superior Oil Company's Maxwell No. 1. Its completion adds little to the history of the field, as this area already has been proven by the General Petroleum's Vaughan No. 1, Barnsdall Oil Company's O'Dea No. 1, and the Union's Howard Park No. 2. It is located between the latter well and E. J. Miley's Athens No. 2. The Union Oil Company's Trust No. 2, and Howard Park No. 6 are other wells in the immediate vicinity.

Gets Oil Showing

Joseph B. Dabney, veteran operator of California, has found oil showings in his Athens No. 1, at approximately 5200 feet, according to field reports which were confirmed by Mr. Dabney yesterday. According to Mr. Dabney, the showings which consisted of shale, with streaks of oil sand were picked up just above the present bottom of the hole, which is at 5206 feet. While the core did not indicate commercial production, it was taken to show that the main sand probably is not far below, and six-inch casing was set at 5202 feet to eliminate the danger of water trouble from the upper part of the hole.

Showings in the Dabney well are the first to be found in the northern part of the field. The well is located near the Pacific Electric tracks at One Hundred and Twenty-sixth street. Other wells drilling in the same general area are the Julian-Athens No. 1, about 1000 feet northwest; Marine Oil Company's No. 31, about 1500 feet southwest, and E. J. Miley's Athens No. 1, about half a mile due west. The Julian well is idle at 4396 feet, the Miley well is drilling at around 4500 feet, and the Marine well is down around 2500 feet.

Gets Oil Sand

The Marland No. 1 well, which is being drilled by E. J. Miley in the southeast part of the Rosecrans field, west of the Maxwell No. 1, is in the upper oil zone at 3998 feet, according to official reports. The well is still drilling, and casing will not be set until the drill has penetrated the water zone, which is known to underlie the upper oil sand in this area.

Sets Casing

The Dabney Oil Syndicate has set ten-inch casing at 3551 feet in its No. 18 well in the Signal Hill field, according to official reports. No. 18 is the only drilling project of the Dabney syndicate in Signal Hill at the present time.

Hold Oil Luncheon

The monthly luncheon of the Chamber of Mines and Oil will be held today at noon in the ballroom of the Alexandria Hotel. Fred E. Foster of the Sentinel Oil Company, and Santa Maria Oilfields Company will be toastmaster. Five five-minute talks will be given on the subject of "The Responsibility of the Oil Man." E. D. Reiter of the State Consolidated Oil Company will discuss the subject with reference to its application to the public; C. R. McCollum, of the Union Oil Company, "To the Industry;" C. S. Beesemyer, of the Gilmore Oil Company, "To Buyers of Petroleum Products;" B. M. Folsom, of the General Petroleum Corporation, "To the Government," and R. L. Peeler, of the California Petroleum Corporation, "To His Associates and Stockholders."

Starts Five Wells

Indicating a campaign heavier than it has ever carried on outside of California, the Union Oil Company of California has started work on five new wells in the Colorado oil fields near Fort Collins and Wellington, dominated by the company.

The new projects are the Hess, State Lands, Wellington No. 2 and Thimmig on the Wellington structure; and the Verstratten on the Fort Collins dome. The Hess well is drilling at 605 feet, while the other new rigs are in different stages of construction and rigging up.

The Union now has ten wells in process of drilling in Colorado, besides two giant gas wells capped and one producing well capped. The drilling wells, in addition to those mentioned, are: Douglas Lake No. 1, running six and one-quarter-inch casing at 4010 feet; Scott No. 1, drilling at 2762 feet, and Elk Springs No. 1, drilling at 2700 feet.

SINCLAIR DIVIDEND ON PREFERRED DECLARED

E. F. Hutton & Co. received word over their private wire yesterday of the following dividend declarations:

Sinclair Consolidated Oil declared its regular quarterly $2 dividend on the preferred stock, payable November 15 to stockholders of record November 1.

American Radiator approved a regular $1 dividend to be paid December 31 to stockholders of record December 15.

The regular $2 quarterly dividend on Pullman Company is to be paid November 15 to stockholders of record November 1.

A dividend of $1 on Commercial Solvents Class A stock on account of accumulations, payable November 15 to stockholders of record November 5, has been declared by the company. This wipes out all accumulations, ahead of Class B stock.

DAILY MARKET LETTER OF THE NEW YORK COMMERCIAL

[EXCLUSIVE DISPATCH]

NEW YORK, Oct. 15.—Old crop offerings of raisins by the association were well taken today. Buyers generally seem willing to cover with 1923 stocks, while 1924 prices are still held by Sun-Maid. Independent offerings of both old and new crop are not pressed. Some old crop sales by independents are noted, but the bulk of the business seems to be passing through Sun-Maid.

Prunes showed no change. Spot stocks are offered in some instances at prices that show concessions, but buyers generally are apathetic and are buying only to cover immediate needs. Indian summer weather is perhaps responsible for the lack of consumer interest.

CANNERS DOMINATE

Canners are dominant in the market for canned goods. This holds for most all lines of vegetables and fruit in particular. Tomatoes are unchanged with packers very firm and buyers, who are interested in covering open spots, finding it hard to get confirmations. It is contended by most factors in the South that there is little chance of much additional packing and that there will be some allocation of all sizes necessary when the time comes to talk deliveries. Corn is quite as interesting as tomatoes. There is little hope of full deliveries. In the South it is figured that the pack of No. 10s will be about equal to three-quarters of orders booked, while the Midwest situation indicates all lines short and no more than perhaps 50 per cent deliveries on some sizes. Other lines are firm with buying steady.

There is nothing particularly interesting in the canned fish division. Buyers in this market continue to ignore offerings of red Alaska salmon for future positions, despite the contention of packers that prices now mark the line where acquisitions can be made that will prove to be good property when the general demand starts. Reds are very firm on the Coast.

There is no change in the situation in California fruits. Peaches and pears are very firm. Canners are not concerned with the bids of buyers and are not ready to set their delivery figures at this time. Apricots are well sought, but offerings are light. Pineapple is in strong position with all reports indicating higher prices before long.

SUGAR SALES PICK UP

In the sugar market the long period of holding out was broken by the sale of 136,000 bags of raws to refiners at 4¼ cents, cost and freight. There were further buyers on the same terms, but no more sugar was on offer. The sales at 4¼ cents leaves the market nominally unchanged from the last previous price.

The position of refined was not changed. Demand continues light. The Federal has closed down temporarily and for the time is virtually out of the market. All other refiners are firm at a 7.40-cent basis. December raw futures held up well at the call, but the other options were easier. The market opened 2 points advance to 2 points down.

Despite but a slight advance in Brazilian coffee futures against higher exchange and lower dollar rate, the local market opened at advance of 17 to 29 points, on sales for Brazilian account. Profit-taking and liquidation gradually forced the market down and left it, after a slight rally at the close, at 5 points decline to 3 points advance, with March at 18.12; May, 17.69; September, 16.70; October, 19.20.

The spot market was active, Santos 4s at 25¼@25¾ cents; Rio 7s at 20¼ cents.

TEA IN FIRM POSITION

The strong position of tea is more clearly defined as the season advances and the yields of the several growing countries can be more closely estimated. What is in sight now is all that will be available from now until next July. The local distributing trade is balking to some extent at the high prices, but is buying steadily to meet requirements and the volume of business is considered satisfactory.

Rice is in a strong position, both in the primary and local markets, and the movement into consumption is steadily increasing, so that there is no accumulation. Rough rice in the South has been advancing owing to the small yield of new crop and a strengthening of the farmers' financial position by the banks in producing sections. Foreign rices are somewhat stronger.

The butter market showed increased firmness on fancy fresh table butter and, with good demand and moderate offerings, extras advanced to 39@39¼ cents a pound. The present position of the market seems to puzzle the oldest students especially in view of the heavy supply of storage butter in all parts of the country.

The firmness of fresh eggs is fully as pronounced as earlier in the week and, with small receipts, sellers were well fortified in establishing another advance. White eggs sell freely and at high average prices.

METAL MARKET

The copper market is quotable at 13 1-8 cents a pound for electrolytic delivered. Some business has been transacted at this level and most producers state positively that no metal is available under this figure. London cables standard as gaining 7s 6d, spot closing at £62 17s 6d and futures at £63 17s 6d and while electrolytic spot advanced 5s to £66 15s, futures held unchanged at £67.

Lead is still quotable at 8 cents New York but is lower at from 7.82½ to 7.85 cents a pound St. Louis. London spot advanced 13s 9s to £35 and futures 5s to £34 5s.

Zinc is firm at 6.30 cents St. Louis and 6.55 cents a pound New York. London spot declined 1s 3d to £33 6s 3d, but futures held unchanged at £33 3s 9d.

The rise in tin prices was checked. The market here held unchanged. The increased selling in the Far East is attributed to the Federated Malay States government. Locally all deliveries and positions of straits and straits shipments closed at 49 3-4 cents a pound. London cabled standard spot as declining 5s to £244 15s, futures 2s 6d to £247 10s and straits 10s to £245 15s. Singapore closed 5s higher at £248 5s c.i.f. London.

OIL SITUATION

The abandoning of pro-rating on crude oil purchases in the Mid-continent fields by the Prairie Oil Company, following that of the Texas Company in North and Central Texas some weeks ago, is a reflection of the declining output in Oklahoma. However, officials of the company stated that production still is large, that the company's market facilities are still inadequate to permit it to buy all the oil offered and that the present action is to afford the greatest possible financial relief to its patrons. The announcement of the Prairie Company was to the effect that as of the 1st inst. it will resume paying in full for all oil purchased by it, including oil stored for producers account at present posted prices.

The new German bonds again featured the trading. Active demand by investors and brokers covering short commitments resulted in an advance to 94 3-4. French Republic issues continued to display heaviness, but some of the French cities were firm and higher. The Austrian 7½s were also strong. The trading in the new German bonds again absorbed most of the interest. The turnover in these bonds was about $2,000,000, against close to $3,000,000 on Tuesday. St. Paul and New Haven issues were leaders among the low-priced rails.

BUILDING PERMITS

Building permits issued yesterday and valued more than $3000 follow:

DWELLINGS

S. LA BREA AV., 2201; 5 rms., 32x40; J. T. Carlson, owner & builder....$3000

LAUREL AVE., 619; 6 rms., 35x50; C. J. Walker, 7825 Santa Monica Blvd., HEmpstead 3383, owner & builder....$6000

S. CUMMINGS ST., 111-13; 9 rms., 45x47; S. Heyman, 465 E. First St., owner; Kerlowe Engineering Co., 415 E. Adams St., builders....$8000

W. 65TH ST., 1209; 6 rms., 28x42; J. Colby, 5126 S. Figueroa, AXridge 0276, owner & builder....$3500

N. MILTON AVE., 528; 6 rms., 37x43; O. B. McCormick, 3926¾ W. 27th St., DElaware 6663, owner; F. Hudson, builder....$4000

VICTORIA DR., 2813-15; 10 rms., 36x70; A. Benson, 1201 4th Ave., EMpire 1890, owner; E. S. Dyer, 2907 Edgehill Dr., builder..$6900

S. LATHAM ST., 5200-00½; 6 rms., 30x40; H. S. Marshall, 5202 S. Latham St., owner; Cassidy & Nelson, 1344 S. Union Ave., builders....$3400

N. HOOVER ST., 1212-14; 10 rms., 38x58; C. A. Cow, 1202 N. Hoover, owner & builder....$5300

W. 55TH ST., 1117-17½; 6 rms., 34x26; C. E. Kabeitz, 1115 W. 55th st., owner; Pacific Ready-Cut Homes, Inc., 1330 S. Hill St., builders....$3144

S. MILTON AVE. 345; 5 rms. 37x42; F. W. Hayungs 625 N. Cahuenga Ave. HEmpstead 0655 owner & builder....$5000

LAS PALMAS AVE. 547; 6 rms., 41x68; A. V. R. Marsac, 1038 Wilcox Ave., HEmpstead 2802, owner; G. Marsac, 1006 Hall of Records, builder....$10,000

CORRALITAS DR., 2566; 4 rms., 20x24; I. E. Key, 1037 W. 31st St., owner; T. Ritz, 2406 Corralitas Dr., builder....$3000

MANSFIELD AVE., 2419; 5 rms., 26x30; J. Troxler, 1210 W. Washington St., owner; F. M. Kline, 2446¾ Locsmore St., builder....$3000

COMMERCIAL

S. ALEXANDRIA AVE., 543-47½; apartments, two stories, 54x76; Champman Bros. Co., 3469 W. 6th St., DUnkirk 1410, owners & builders....$22,500

PROSPECT AVE., 4436-38½; flats, 16 rms., 2 stories, 38x65; C. H. Schuttheiss, 1726 N. Hillhurst Dr., owner; A. B. Crist, 5046 Hollywood Blvd., builder....$16,000

YUCCA ST., 6400-10, and Cahuenga Ave., 1771-73; stores, market and offices, 2 stories, 130x93; W. B. French, 149 S. St. Andrews Place, HEmpstead 5888, owner; West Coast Builders, 1012 Broadway Arcade, builders....$35,000

70TH ST. and MENLO AVE., church, one-story, 65x50; Grand Avenue Church of the Nazarine, Inc., 506 W. 30th St. (pastor's address.) AT. 1972 (pastor's phone.) owner & builder..$7000

CLARISSA AVE., 4401-03-05-05½; apartment house, 2 stories, 46x52; J. J. Benes, 1830 N. Commonwealth, owner & builder....$14,000

MAPLE AVE., 636; public garage, 2 stories, 100x60 and 50x48; G. Krakaner, 1146 S. Los Angeles St., TRinity 9482, owner; Stradley & Newton, 628 Insurance Exchange Building, builders....$40,000

S. UNION AVE., 1019; apartments, 2 stories, 31x36; Mrs. F. Hillyard, 1017 S. Union Ave., owner; A. E. Flick, 1224 W. 90th St., builder....$6896

CALIFORNIA DRIED FRUITS

[BY A. P. NIGHT WIRE]

NEW YORK, Oct. 15.—Evaporated apples, quiet; prunes, slow; apricots and peaches, quiet; raisins, steady.

VETERANS AID COOLIDGE

[LOCAL CORRESPONDENCE]

INGLEWOOD, Oct. 15.—Fred E. Laxdal has been appointed Inglewood chairman of the Republican Veterans' League of California. A coincidence lies in the fact that he is the past commander of the Inglewood American Legion Post. Buron Fitts, past departmental commander for the California American Legion, is State chairman of the Republican Veterans' League and a past commander of the national American Legion organization. Hanford McNider is head of the nation-wide Republican Veterans' League.

CLOSING QUOTATIONS ON BOND EXCHANGE

SAN FRANCISCO, Oct. 15.—Following are the closing quotations on the San Francisco Stock and Bond Exchange. Furnished by Logan & Bryan, 636 South Spring street.

	Bid.	Asked.
Miscellaneous Bonds—		
Cal. G. & E. Unl. 5s, 1937	99	99½
Cal. & Haw. Sugar 7s, 1937	106⅝	106⅞
Cal.-Or. Pwr. 7½s, "A" 1941	108½	....
Do. 6s, "B" 1942	....	100½
Cal. Tel. & Lt. 6s, 1943	102	....
City Inv. Co. 5s, 1933-34	96½	97½
East Bay Water 5½s, 1946	100¾	....
Gen. Pets. 7s, 1931	106¼	106½
G. West. Pwr. 7s, "B" 1950	105⅜	105¾
L. A. G. & E. Co. 5s, 1939	98	....
Miller & Lux 7s, 1930	103¼	103½
Natomas Co. Cal. 6s, 1935	54¼	55½
No. Cal. Pwr. 5s, 1932	99½	....
Orpheum T. & R. 6s, 1946	100½	....
Pac. G. & E. 5s, 1942	93⅝	94
Do. 6s, "B" 1941	102⅝	103
Do. 7s 1940	108¼	108½
Paraffine Co.'s 7½s, 1942	106½	106⅝
San Joaq. L. & P. 5s, 1945	97	99
Do. "B" 1950	100	100½
S. P. R. R. 4s, 1955	89½	90
Sperry Flour Co. 6s, 1942	94½	95
Spring Valley Water Co. 5s	....	96¾
Union Oil of Cal. 5s, 1931	99¾	....
Do. 6s, 1942	103	103⅛
Western Pacific 5s, 1946	90	90⅛
Water Stocks—		
East Bay Water "A" pfd.	86½	....
Do. "B" pfd.	90	....
Spring Valley Water Co.	89	....
Gas and Electric Stocks—		
L. A. Gas & Elec. pfd.	89½	....
Pac. Lighting Corp. com.	80⅝	....
S. J. L. & P. pr. pfd.	97	....
Do. com.	40	....
Bank Stocks—		
American Bank	131½	....
Anglo & L. P. Nat. Bank	163¾	165
Bank of Italy	....	246½
Mercantile Trust Co.	245	247
Wells Fargo Nev. Nat. Bank	....	197½
Sugar Stocks—		
Alameda Sugar Co.	17	18
Haw. Com'l. & Sugar Co.	48	49
Hawaiian Sugar Co. X. D.	35¾	..
Hutchinson Sugar Plant	13½	14½
Oahu Sugar Co.	34⅝	....
Olaa Sugar Co.	6	6½
Onomea Sugar Co. (ex-div.)	41	42½
Paauhau S. P. Co.	11½	12¼
Pioneer Mill Co.	....	28⅜
Union Sugar Co. pfd	28⅛	28½
Union Sugar Co.	26	26½
Oil Stocks—		
Associated Oil Co.	28⅝	28¾
General Petroleum pfd.	24½	25
Do. pfd.	40⅛	40¾
Honolulu Cons. Oil	2.27½	2.30
North American Oil	2.40	2.42½
Pacific Oil	47⅞	48
Shell Union Oil com.	17¾	17⅞
Union Oil of Cal. (Assn.)	57⅝	58
Miscellaneous Stocks—		
Cal. Copper Corp.	1.50	1.52½
Cal. Packing Corp. com.	89	....
Federal Telegraph Co.	4¼	5
Hawaiian Pineapple	60⅝	....
Haiku Fruit Pool	....	24
Magnavox Co. com.	3.25	....
Paraffin Co.'s Ins. pfd.	97½	....
Do. com.	64½	65½
Sperry Flour Co. pfd.	88	....
Do. com.	46½	47½
Foster & Kleiser	10	10⅛
Do. pfd.	78½	82½
Additional Quotations—		
Gen. Pet. 6s, 1928	100⅝	100⅝
Title Ins. Guaranty	190	....
Sterling Oil & Dev. Co.	2½	3

CHEESE MARKET

[Furnished by Los Angeles Produce Exchange]

New York Twins	.33
Wisconsin Twins	.27
Wisconsin Daisies	.28
Wisconsin Horns	.29
Wisconsin Sandwich Prints	.29
Wisconsin Cream Brick	.25
Tillamook Triplets	.32
Tillamook Sandwich Prints	.33
Western Triplets	.25
Western Horns	.26
Western Sandwich Prints	.27
Case's Full Cream Jack	.30
Case's Half Skimmed Jack	.25
Arrowhead Full Cream Jack	.27
Arrowhead Half Skimmed Jack	.24
Old Block Swiss	.32
New Block Swiss	.30
Limburger, 1-lb. prints	.32
Limburger, 2-lb. prints	.31

LIVE-STOCK MARKET AT VARIOUS CENTERS

[Furnished by Federal-State Live-Stock Market News Service, 103 Exchange Building, Stockyards.]

ESTIMATED RECEIPTS

	Cattle	Calves	Hogs	Sheep
Los Angeles	600	700	1,000	600
Chicago	16,000	....	22,000	18,000
Kansas City	13,000	3,000	11,000	6,000
Omaha	7,500	500	8,000	17,000
Denver	8,300	200	900	9,300
St. Paul	3,000	2,500	14,500	4,000
Ft. Worth	3,500	1,400	1,200	300
Total seven markets	46,900	8,300	58,600	55,200
Week ago today	39,500	10,050	42,900	58,200

Car lot receipts direct to packers compiled from midnight to midnight:

	Cattle	Calves	Hogs	Sheep
Yards	406	319	1,434	592
Direct (car lots)	47	0	2	0

LOS ANGELES MARKET

CATTLE: Today's total offerings, estimated around 1300, approximately 700 of which were held over, met rather slow trade at steady to unevenly lower prices. The better grades held about steady, while common and medium grades of cows and steers were generally 15 to 25 cents lower. Four loads of medium to good 1191-pound Northern California steers topped for the day at 8.00, while the bulk of steers, common and medium 990 to 1200-pound kinds, lacking quality and finish, sold from 5.75 to 7.35. Good cows were scarce, although a few odd head of weighty kinds sold upward to 5.00. Two loads of good 885 to 930-pound northern heifers cleared for 5.25. The price spread of 3.25 to 4.50 took in the bulk of fat she stock, with southwesterns selling around the lower figure. Canners and cutters were fairly numerous and sold about steady, the bulk going over from 1.65 to 3.10. Bulls were unevenly lower, generally 25 cents off. Desirable bolognas sold largely from 3.00 to 3.35, with thin range kinds largely 2.00 to 2.65.

CALVES: Comparatively liberal receipts, estimated around 950, approximately 250 of which were held over, met moderately active demand at steady to weak prices. Good light and handy weight southwestern vealers sold from 5.75 to 6.25, while the bulk of offerings, common and medium 200 to 300-pound range calves, went over from 4.50 to 5.50, with less desirable kinds and heavies selling downward to 3.00.

HOGS: Fresh receipts, estimated around 1000, coupled with 21 loads held over from yesterday, met erratic demand, with only a few packers buying. Extreme top of 12.35 was paid for one load of choice 164-pound butchers. However, the bulk of desirable butchers were unsold at a late hour, with bids unevenly lower. Medium grades, mixed butchers and desirable light lights sold from 11.00 to 11.50. Medium to good 118 to 130-pound pigs and common and medium light lights cleared from 9.50 to 10.00. Packing sows went over largely from 8.50 to 9.00, with rough kinds downward to 8.00. Better than 20 loads of hogs were unsold at a late hour.

SHEEP: Buyers were not anxious for the lambs offered, although both the clipped lambs held over from yesterday and the wooled lambs arriving today were of the good and choice grades. Few bids were made and these were all lower.

TODAY'S QUOTATIONS

Slaughter cattle and calves, steers, 1100 pounds, down, good, 8.00@8.75; medium, 6.85@8.00; common, 4.25@6.85. Heifers, 850 pounds, up, good, 5.00@5.75; common and medium, all weights, 3.50@5.00. Cows, good, 4.90@5.50; common and medium, 3.15@4.90; canner and cutter, 1.00@3.15. Bulls, good (beef yearling excl.) 3.25@4.00; canner to medium, canner-bologna, 2.00@3.25. Calves, medium to choice, 190 pounds, down, 5.00@8.00; cull and common, 190 pounds, down, 2.00@5.00; medium to choice, 190 to 260 pounds, 4.00@7.50; medium to choice, 260 pounds, up, 3.50@6.75; cull and common, 190 pounds, up, 2.50@5.00.

Hogs, medium weight, 200 to 250 pounds, medium to choice, 11.25@12.00; light weight, 160 to 200 pounds, common to choice, 11.50@12.35; light lights, 130 to 160 pounds, common to choice, 11.25@12.00; packing hogs, smooth, 8.75@9.25; packing hogs, rough, 8.00@8.75; slaughter pigs, 130 pounds, down, medium, good and choice, 9.00@11.25. (Soft or oily hogs and roasting pigs excluded in above quotations.)

Slaughter sheep and lambs; lambs, medium to choice, 85 pounds, down, 10.50@13.50; all weights, cull and common, 8.00@10.50; yearling wethers, medium-choice, 7.00@9.00; ewes, common to choice, 3.50@6.00; canner and cull, 1.75@3.50.

Outside Markets

[BY A. P. NIGHT WIRE]

SOUTH ST. PAUL (Minn.) Oct. 15.—Cattle, receipts, 3000; opening slow at week's 15@25 cents or more decline on killing classes; run largely plain quality grassers; bulk steers and yearlings, 5.00@6.00; few odd head dry feds, upward up to 8.50; fat she stock, dull, 3.00@4.75; canners and cutters, slow, 2.00@2.50; strong weight cutters, 2.75; bologna bulls, steady; bulk, 2.75@3.25; stockers and feeders, moderately active at steady prices; bulk, 4.00@5.50; one load feeders, upward to 6.00.

Calves, receipts, 2500; strong to 25 cents higher; best lights to packers, largely 8.00@8.25; few up to 8.50.

Hogs, receipts, 14,500; butcher and bacon hogs, 25 cents lower; packing sows, 15@25 cents lower; sorted 160 to 180-pound averages to shippers, 10.35@10.40; top, 10.40; bulk 160 to 275-pound averages to packers, 10.25; packers' sows, mostly 9.75; feeder pigs, steady; bulk better grades, 8.00; light weights, 4.00@6.00.

Sheep, receipts, 4000; fat lambs, steady; bulk better grade natives, 12.50; untrimmed kinds, 11.50; heavy, 10.00@11.00; culls, 8.00; light and handy weight fat ewes, 6.00; breeding ewes, 7.50.

CHICAGO, Oct. 15.—Hogs, receipts, 22,000; mostly 25 to 35 cents lower than Tuesday's average or 35 to 50 cents lower than the best time; underweight and packing sows show full decline; oversupply and light shipping orders; top, 1[illegible]; better 200 to 340-pound butchers, largely 10.90@11.15; bulk desirable 160 to 190-pound weight, 9.85@10.75; majority good and choice 140 to 150-pound offerings, 9.00@9.50; packing sows, mostly 9.75@10.10; bulk desirable strong weight slaughter pigs, 8.00@8.50; heavy weight hogs, 10.60@11.25; medium, 10.50@11.25; light, 9.40@11.10; light light, 7.75@10.10; packing hogs, smooth, 9.90@10.25; packing hogs, rough, 9.50@9.90; slaughter pigs, 7.50@8.50.

Cattle, receipts, 16,000; fed yearlings, moderately active; generally steady; numerous loads, 11.50@12.00; long and light kind, 12.25; some bid 12.40; heavies, comparatively numerous; slow; weak to 25 cents lower; mostly 15 to 25 cents off; early top weighty steers, 10.75; liberal supply fed steer contingent grading good to choice, sizeable sprinkling of highly finished weighty steers included in run; common and medium grade not moving; she stock, excepting desirable light heifers, very dull at year's low point; bulls and stockers and feeders, steady; vealers, 25 cents lower; bulk, around 10.00; several loads western grass steers to killers early, 6.60@6.80; weak.

Sheep, receipts, 18,000; dull; few early sales fat native lambs, top packers, weak to 25 cents lower at 13.00@13.25; few to outsiders, upward to 13.50; heavy sort, talking around 25 cents lower on westerns; no early sales; best held at 13.50; sheep and feeding lambs, unchanged; fat ewes, 4.75@6.75; best feeding lambs held at 13.00; short mouth breeding ewes, 6.75@7.50; feeder yearling wethers, 8.75.

SAN FRANCISCO, Oct. 15.—Hogs, steady; three cars medium 160 to 170-pound Californias, 11.50; some concerns inactive; 6 cars good Nebraska butchers, 12.00@12.25.

Cattle, barely steady; undertone, slow, weak; good 1100-pound steers, scarce; bulk under 1000 pounds, plentiful; several loads on commission; mostly lower grades; good cows, steady; two loads 998-pound, 5.00; medium and common, plentiful; weak; mostly 4.00@4.25; two cars coast canners, 2.00.

Calves, steady; one load medium 225-pound, 6.50; four cars southwesterns on commission; medium 300 to 350-pound, weak, mostly around 5.00.

Sheep, steady; choice full wooled 78-pound Utah lambs, quotable 13.00; good 70 to 74-pound medium shorn island lambs, 12.00@12.25; bulk 85 to 92-pound island lambs, 11.25@11.50; part load good 92-pound yearlings, 8.00; few cars 100-pound ewes, 5.00.

PORTLAND (Or.) Oct. 15.—Cattle and calves, nominally steady; receipts, 217.

Hogs, steady; receipts, 170.

Sheep and lambs, nominally steady; no receipts.

OMAHA (Neb.) Oct. 15.—Hogs, receipts, 8000; better grade butchers and packing grades, mostly 25 cents lower; light and light lights, 25 to 50 cents off; bulk 190 to 300-pound weights, 10.25@10.50; top, 10.65; desirable 160 to 190-pound averages, 10.00@10.25; plainer lights, down to 9.00; packing sows, 10.00@10.15; smooth, upward to 10.25; bulk of all sales, 10.00@10.50; average cost Tuesday, 10.44; weight, 255.

Cattle, receipts, 8000; fed steers and yearlings, active, strong; two loads of steers averaging around 1150 pounds, 11.65; choice to prime 1280-pound weights, 11.25; 1375-pound weights, 10.65; several loads long yearlings, 11.00@11.50; other killing classes, generally steady; stockers and feeders, slow, steady; bulk grass cows and heifers, 3.00@5.25; canners and cutters, 2.10@3.00; bologna bulls, mostly around 3.00; practical veal top, 9.75; bulk stockers and feeders, 5.50@7.25.

Sheep, receipts, 17,000; lambs, slow, steady to 15 cents lower; early sales fat range lambs, 13.00@13.25; natives, 12.50@12.75; fed clipped, 11.25@11.40; sheep and feeding lambs, steady; best fat ewes, 6.25; bulk range feeding lambs, 12.50@12.75; feeding ewes, 4.50@5.75; full mouth breeding ewes, 5.85@7.75.

ST. JOSEPH (Mo.) Oct. 15.—Hogs, receipts, 8000; 25 cents lower; top, 10.85; bulk, 10.00@10.75.

Cattle, receipts, 2500; steady; bulk of steers, 6.50@10.75; cows and heifers, 3.25@9.50; calves, 4.00@10.00; stockers and feeders, 4.50@7.75.

Sheep, receipts, 2500; slow; lambs, 13.00@13.25; ewes, 5.00@6.25.

BAD CHECKS

A man known as B. G. Burns is reported by the police to be passing bad checks drawn on the Bank of Italy, and, according to reports received at the police forgery detail, is most successful in persuading proprietors of shoe stores to accept his checks.

Burns is described as follows: American; age, 27; height, 5 feet 7 inches; weight, 140 pounds; brown eyes, brown hair, sandy complexion; wears brown suit and cap, with low-cut black shoes.

The activities or whereabouts of this man, or any person presenting questionable checks, should be reported to the police forgery detail at Central Station.

PRODUCE MARKET IN SAN FRANCISCO

[BY A. P. NIGHT WIRE]

SAN FRANCISCO, Oct. 15.—One carload each of Spitzenburg, Jonathan and Rome Beauty apples were received from northwestern States today. Strawberries were in lighter receipts, with some advance in price. Turlock cantaloupes sold from 1.50@2.00 per standard crate. Thompson seedless and Tokay grapes were in light demand, while Muscats were firm and higher. Large oranges advanced at the rate of 50c per box.

Apples—Boxes, California Newtons, 1.50@1.75; large, 2.00; Belleflower, fancy, 1.25@1.50; Jonathans, 1.65@2.25 box; Oregon and Washington winter bananas, extra fancy, 2.75@3.00; fancy, 2.00@2.25; Jonathans, fancy, 2.00@2.50; extra fancy, 2.50@2.75; Spitzenberg, extra fancy, 2.75; fancy, 2.25; Rome Beauty, extra fancy, 2.75@3.00.

Bananas—Per pound, Hawaiian, 6@7½; eastern, 7@8.

Berries—Per drawer, Strawberries, 85@1.00; fancy, 1.10@1.15; raspberries, 65@80; blackberries, 45@60; huckleberries, 14@18.

Cantaloupes—Crates, Turlocks, 1.50@2.00; standard crate; pony, 75; rivers, 1.00@1.75 per lug.

Grapes—Seedless, large lug, 1.25@1.65; Malagas, 1.25@1.50 large lug; Muscats, 2.00@2.75; Black Prince, 1.75@2.25; Tokays, 1.50@2.25 large lug, 1.25@1.75 crate; juice stock, per ton, Zinfandels, 1.00@1.25; white varieties, 40.00@65.00; Missions, Carrignane, 130.00@150.00.

Oranges—Valencias, fancy large size, 7.25@7.50; smaller, 3.50@6.50; choice, 3.00@7.00.

Cucumbers, varying widely in quality, sold from 1.00@1.50 large lug.

Eggplant sold around 5@6 per pound; best Stone tomatoes brought 2.00 per large lug, while canning tomatoes sold generally at 1.00.

Cucumbers, locals, 1.00@1.50 large lug.

Eggplant, 5@6.

Garlic, 10@15.

Tomatoes, local, 75@1.25 large lug; fancy Stones, 1.75@2.00.

Receipts: Flour, 2974 sacks; corn, 2400 centals; potatoes, 1240 sacks; onions, 400 sacks; hay, 371 tons; hides, 1004; lemons and oranges, 900 boxes; live stock, 225 head.

Hay and grain, unchanged.

SHIP STORES

[BY A. P. NIGHT WIRE]

SAVANNAH (Ga.) Oct. 15.—Turpentine, firm, 80; sales, 550; receipts, 416; shipments, 724; stock, 12,630.

Rosin, firm; sales, 1343; receipts, 1445; shipments, 1200; stock, 103,445.

Quote: B to M, 5.85; N, 6.00; WG, 6.80; WW, 7.35; X, 7.65.

BUY
Moreland
TODAY
The price is advancing. It is time to heed this opportunity. Our pool in Moreland shares is becoming a tremendous success.
Already early members of the Pool have made handsome profits—and the fun has just started.
Profits
The small amount of floating stock to be had under $12.00 per share is becoming scarcer day by day.
What Ford is to Detroit we believe Moreland is rapidly becoming to Los Angeles.
Do you want to share the profit?
$12 Per Share
We consider Moreland a good buy at $12.00 per share, so why not get your block at present prices and profit accordingly?
Dividends now. No waiting. Proven management. No experimenting. A growing business and a prosperous one.
Yesterday quotations were as follows:
Preferred ..$8.25 to $8.50
Common ...$8.00 to $8.50
The thing to do is to buy this stock now before the price soars higher.
Call, write or telephone for particulars, or mail your check today and say "Buy Moreland for me at the market." That's the best plan.
R.H. DURST & CO.
804-5-6 Hans Bldg., 7th at Broadway
VAndike 7198 TRinity 8385
Los Angeles

A·C·WAGY & CO.
WE WILL SELL

10	Vanderbilt News Units	$ 88.00
$1000	Frandora Apts. 7%—'33	95.00
10	Julian Petroleum Com.	Mkt
10	Julian Petroleum Pfd.	Mkt
10	Julian Petroleum Units	Mkt
5	Security Loan & Dis. Units	130.0
10	Second Nat'l. Sec. Units	170.00
50	United Mortgage & Loan	5.50
270	Daley's, Inc. Pfd.	Bi
1000	De Luxe Laundry Units	50
20	Yellow Taxi Cab	2.00
2	Western Refining Units	Bi
10	Petitfils Confiserie	37.50
50	Home Service, Com.	65.00
1075	Calwin Oil Company	.09
1000	National Security Oil	.16
5	Rio Grande Oil	77.00
20	Samson Tire & Rubber	2.75
1000	Main Oil Company	.40
5	Danciger Dev. Units	80.00
100	Lincoln Mortgage Pfd.	7.25
1000	Oceanic Oil Company	.23
20	Gilmore Oil Company	20.50
35	Star Motors Escrow	6.25
53	Western Auto Sup. Pfd.	8.25
40	Pacific Store Units	5.25
100	Monolith Port. Cem. Pfd.	7.00
100	Moreland Truck Pfd.	Bid

WE WILL BUY
Gilmore Oil — Julian Petro.
Miley Mills 2-4 — State Cons. Oil
Daley's, Inc. — Pac. State Sec.
West. Auto Sup. — L. B. Gas Ref.
Snowolene Oil — Petitfils
Miley Mills 1 — Imp. Cot. Com.
Nothing Recommended 'cept our Services
Established 1906
A. C. Wagy & Co.
Members LA Stock Exchange
306-310 Stock Exchange Bldg.
639 South Spring St.
Phone TRinity 2401
ABOVE OFFERINGS SUBJECT TO PRIOR SALE OR WITHDRAWAL. ERRORS EXCEPTED

Buy
6% Preferred Stock at $92.50
To Yield
6.48%
Founded on
Dependable Service
to
Homes
Commerce
Industry
Cash or
$5.00 down and $5.00 a month
Southern California Gas Company
Southern California Gas Co.
950 So. Broadway
Los Angeles
Please send information to
Name..........
Address..........
....
An Investment of Merit

Standard Oil Companies
PRAIRIE PIPE LINE COMPANY
has announced the same policy as TEXAS COMPANY (the largest Independent) that it would discontinue pro-rating its crude purchases and would take 100% production from the wells with which its pipe line is connected.
The advance in price today indicates what may be expected in the near future.
For your investments consult
STANDARD OIL DEPT.
ARONSON AND COMPANY
Herman W. Hellman Bldg. 354 South Spring St.
Phone BRoadway 5750 Los Angeles

SOUTHERN CALIFORNIA EDISON SECURITIES

Bought—Sold—Quoted

Call—Write—Phone.

Howard G. Rath Company
Established 1910
INVESTMENT SECURITIES
Members L.A. Stock Exchange
512 Pacific Mutual Bldg. Los Angeles
Tel. TRinity 0448

Bonds — First

CORPORATIONS desiring to place well secured, conservative bond issues are invited to confer with our buying department.

First Securities Company
IDENTICAL IN OWNERSHIP WITH
THE FIRST NATIONAL BANK OF LOS ANGELES
PACIFIC-SOUTHWEST TRUST & SAVINGS BANK
ORDERS MAY BE PLACED AT ANY OFFICE OF THESE BANKS
Trust and Savings Building - Los Angeles
Telephone VAndike 2361

Bonds Suited to Your Needs

Irrigation District Bonds
Road District Bonds
School District Bonds
Sanitary District Bonds
Hydroelectric Bonds
Water Bonds
Railroad Bonds
Telephone Bonds
Building Bonds
Construction Material Bonds

SECURITY—YIELD—MARKETABILITY

Study Our List.

Banks, Huntley & Co.
MEMBERS LOS ANGELES STOCK EXCHANGE
1212 STOCK EXCHANGE BLDG.
PHONE— METROPOLITAN 4300

A. M. Clifford
Investment Counselor and Financial Analyst

Advises with Clients from a disinterested position, upon all matters pertaining to Bond or Stock Investments.

"No Securities to Sell"

Stock Exchange Building Los Angeles

Business; Financial; Markets; Investment

BANKERS OFFER UTILITY STOCK

Corporation Does Business in Fifteen States

Failures in United States Hit New Low

Syndicate Announces Issue of Coal Bonds

A banking syndicate composed of Pynchon & Co., West & Co., Hunter, Dulin & Co., and Middle West Utilities Corporation is offering today an issue of 20,000 shares of Middle West Utilities Company 7 per cent prior lien stock at $98 a share and accrued dividend to yield about 7.14 per cent.

Middle West Utilities Company owns or controls public utility operating companies serving 832 communities with an estimated population of over 1,917,000 in fifteen of the principal States. In addition to the direct service of the subsidiaries, 253 other communities, with a total estimated population of 318,000, are served under wholesale contract. The principal business of the operating companies is the generation and distribution of electricity for power and light, about 80 per cent of the combined net earnings for the year ended June 30, 1924, having its source in this department of the business. Gross earnings for the same period were $38,970,776, or over four times those for the year ended April 30, 1917.

The subsidiary companies of Middle West Utilities serve extensively the Middle Western States of Illinois, Indiana and Wisconsin, and operate in Kentucky, Michigan, Virginia, Tennessee, Oklahoma, Texas, Nebraska, Missouri, New York, Maine, New Hampshire and Vermont. As of August 31, 1924, the total investment of the subsidiary companies in properties was $212,084,222. During the past year there have been expended for construction sums totaling about $30,000,000. The completion of the new construction at the various plants (including installation of 130,000 horsepower) will make a considerable amount of additional power available.

A substantial equity for the 7 per cent prior lien stock is represented in the present market valuation of over $32,000,000 for the preferred and common stocks, which follow it. The piror lien stock is listed on the Chicago and London stock exchanges.

BUSINESS MORTALITY

A new low level for this year in the number of commercial failures in the United States was reached during September, with 1306 defaults reported to R. G. Dun & Co. The decrease from the August total, which had marked the previous minimum, is about 14 per cent, and the decline from the high point of last January, when there were about 2108 failures, is 38 per cent.

In the opinion of Dun's review a smaller number of defaults in September was to be expected, since there were fewer business days; yet the reduction from the August figures is relatively the largest that has been recorded since 1917, and in two years since that, in 1919 and 1920, slight increases were shown in September.

On the Pacific Coast, the third quarter's business mortality exceeded that for the corresponding three months of last year, 527 commercial failures for $5,737,177 of liabilities comparing with 355 defaults for $4,029,446 during the earlier period. More failures occurred this year in each of the three States included in this geographical group. There were increases of thirteen in Washington, thirty-seven in Oregon and 122 in California. Similarly, a larger indebtedness was reported in each instance, the most pronounced increase being one of about $1,275,000 in California.

For the third quarter of the present year failures numbering 4441 disclose a decrease of about 13½ per cent from those for the second quarter, which compares closely with the declines for similar periods of 1923 and 1922, and contrasts with increases in 1921 and 1920. In September and in the third quarter more defaults occurred this year than last year, the increases being 6 and 18 per cent, respectively, but decreases are shown in each case from the totals for 1922 and 1921.

MARKET AVERAGES

NEW YORK, Oct. 15.—Today's range. New York Times averages:

	High	Low	Close	Net Change
25 railroads	68.09	67.29	67.76	+ .26
25 industrials	115.04	113.70	114.80	+ 1.00
50 stocks	91.56	90.49	91.41	+ .63

SMELTING EARNINGS GAIN

The official semiannual report of the American Smelting and Refining Company for the period ending June 30, last, has just been issued to the company's stockholders, and shows that earnings available for dividends on common stock were at the rate of almost $13 a share per annum.

In his report to the stockholders, President Simon Guggenheim says:

"After deducting all bond interest, depreciation, ore depletion, taxes (including estimated Federal taxes) and miscellaneous adjustments, there was a net income of $5,690,537.22, an increase of $594,491.64 over the corresponding period of last year and an increase of $1,942,534.19 over the last six months of 1923.

"As the preferred stock dividends for each six months amount to $1,750,000, there remained $3,940,537.22 available for dividends upon the common stock, an earning a share for the six months' period of $6.46, which is at the rate of nearly $13 per annum.

"There is no indebtedness to banks.

"At the end of the period, the company had on hand, in cash, call loans, bankers' acceptances and government securities, $22,654,255.51, an increase of $1,816,502.81 over December 31, 1923.

"Total surplus and reserves, amounting to $28,676,152.58, show an increase of $2,848,158.52 over December 31, 1923."

COAL BONDS

The Citizens' National Company is a member of a syndicate headed by the Bankers' Trust Company of New York offering an issue of $4,000,000 Temple Anthracite Coal Company first lien 6½ per cent gold bonds due 1944, at 99 to yield over 6.55 per cent.

The bonds are secured by coal properties and other assets totaling $14,000,000 or three and one-half times the amount of first lien bonds. A sinking fund of 30 cents per ton of all coal mined will retire the entire issue by maturity. Earnings for the four and one-half years ended June 30, 1924, have averaged more than four and one-half times interest charges.

PICKWICK EARNINGS

The board of directors of the Pickwick Corporation has declared a dividend of 1 3-4 per cent payable to all holders of common stock of record the 15th inst., payable on the 20th inst.

Net earnings of the corporation and its subsidiaries for the eight-month period ended August 31, last, were in excess of $179,000, according to a statement issued yesterday by the securities department of the company. For the months of July and August, net earnings were $78,000.

CRUDE RUBBER MARKET

[EXCLUSIVE DISPATCH]

NEW YORK, Oct. 15.—Crude rubber: Closed slightly higher. There was no pressure to sell. Factories are holding off, not desiring to buy in this market.

The closing quotations of the New York market as reported by Roger Hardy & Co. are:

Ribbed smoked sheets, spot, 31¼ cents; Nov.-Dec., 31½; Jan.-Feb.-March, 31⅞.

First latex crepe, spot, 31⅛ cents; Nov.-Dec., 31⅝; Jan.-Feb.-March, 31⅞.

No. 2 amber, 31; No. 3 amber, 30⅝.

Upriver fine, spot, 31½; Nov.-Dec., 32; Jan.-Feb.-March, 32¼.

BANK DEPOSITS CLIMB

New High Water Mark Established, Pointing to Strength in Business; Cash Expands

Testifying to the fundamental soundness of business in Los Angeles and the Pacific Southwest and the steady accumulation of money in this region, the total deposits of thirty-one State and national banks within the city limits established a new high record as of the 10th inst. at $891,746,174.29. This is an increase of 5 per cent over the condition as reported on March 31, 1924, and of 12 per cent over September 14, 1923.

These figures were compiled in response to calls for the condition of the banks issued by the Comptroller of Currency and the State Superintendent of Banks. The national banks issued their statements late last week.

The comparison of the total of loans and investments of the combined banks with March 31 of this year indicates that the banks have pursued a cautious policy since the beginning of 1924 in the loaning of money. Loans and investments on the 10th inst. amounted to $695,469,195.91, a gain of .6 of 1 per cent over March 31. As compared with September 14, 1923, the increase is 8 per cent.

Banks have persistently added to their holdings of cash during the past few months as is indicated in the gain of 21 per cent in the item of cash available over March 31, and of 30 per cent over September 14, 1923. The total reported on the 10th inst. was $212,372,017.70.

INDEX OF STRENGTH

In the substantial margin of total deposits over loans and investments is a pertinent index of the strength of the Los Angeles banks. It is evident that the banks are in a position to easily handle financing arising from normal growth in the industries, in commerce and in agriculture. In this conection, the demands of the crop harvesting season, now safely past the peak, have been handled by the banks without visible effort.

Scanning the individual returns of the State banks reveals the Security Trust and Savings still the dominant figure in the field, ranking first in deposits, loans and investments and available cash. The Pacific-Southwest system is easily the winner of second place, and the California Bank takes third rank in all items but available cash. It is passed in this respect by the Hellman Commercial Trust and Savings Bank.

Conditions of the State banks in Los Angeles as of the 10th inst., with comparisons, follow:

	Total Deposits	Loans & Investments	Available Cash
Security Trust and Savings	$192,175,051.68	$165,056,710.27	$35,537,822.16
Pacific-Southwest	164,623,087.35	142,861,889.95	32,522,961.76
California Bank	68,361,675.25	61,421,474.85	8,818,290.71
Hellman Commercial Trust	66,544,547.65	55,659,355.00	14,020,678.14
Bank of Italy	64,745,270.63	43,374,947.51	19,313,484.60
Citizens' Trust and Savings	42,995,712.95	35,544,653.95	7,473,000.41
Union Bank and Trust	11,005,393.22	11,264,908.78	1,556,487.06
Bank of America	9,686,984.24	8,889,366.63	2,728,406.40
Bank of San Pedro	2,697,371.36	2,764,165.40	460,048.87
Harbor Commercial and Savings	2,443,467.61	1,566,909.52	566,986.64
Citizens' State of Sawtelle	2,150,416.57	1,903,772.34	362,169.80
People's Bank	1,785,541.45	1,654,629.67	657,788.76
Federal Trust and Savings of Hollywood	1,012,204.07	1,076,461.83	163,172.16
Central Commercial and Savings	677,234.68	820,591.83	168,337.56
Yokohama Specie Bank, Ltd. (Branch)	657,984.16	70,797.50	91,719.74
Hollywood State Bank	532,456.11	453,503.66	147,191.02
York Boulevard State Bank	485,584.15	388,619.76	112,950.02
West Side State Bank	423,189.82	406,903.01	57,870.15
Arroyo Seco State	370,178.14	335,010.79	75,358.09
Manchester-Moneta Avenue State	237,644.50	137,444.92	75,793.59
Totals	$634,411,095.59	$539,269,417.27	$125,209,512.15
March 31, 1924	617,194,956.60	526,256,027.20	113,133,658.97
September 14, 1923	566,111,306.23	499,018,546.32	95,955,029.99

October Motor Activity Ahead of September

Both production and sales of motor cars, Motor in New York reports, somewhat ahead of September, but the increase for the month will not be sharp and the total is likely to be approximately 20 per cent under the same month of 1923. Even so sharp a decline, however, would bring the total for the first ten months only about 8 per cent below the corresponding period of last year.

The shrinkage in fall sales is due to a considerable extent to the fact that a great many persons who would now be in the market bought them several months ago, when dealers were resorting to heroic methods to get rid of surplus stocks. The figure for the year, nevertheless, will be surprisingly close to the record for all time, established in 1923.

One interesting fact which has become apparent is that the number of closed-car sales probably will exceed last year's, so that whatever decline there may be will be confined almost exclusively to open models. Considerably more than half the output of a good many companies is made up of sedans and coupes.

Conditions in the retail branch of the business are immeasureably better than they were four or five months ago. Dealer stocks are below rather than above normal, and some of them are finding it difficult to make prompt deliveries. Notwithstanding this situation, manufacturers are proceeding cautiously and are producing only enough to fill actual orders. Factory profits are showing the effect of minor price increases and dealers are recouping some of the losses suffered earlier in the year.

COTTON DOWN AFTER SPECTACULAR RISE

[EXCLUSIVE DISPATCH]

NEW YORK, Oct. 15.—Spot cotton closed 5 points net lower at 23.40.

Futures held steady today despite bearish weather news. The market's strong technical position induced some covering operations. Buying by commission-house interests and local bears was scattered and there was some realizing by bears on paper profits resulting from the recent violent and sharp decline. The list rose 35 to 45 points in midsession, but lost all of this betterment and a few points more in the late dealings. Final prices were 1 to 6 points net lower.

Closing Prices

[Furnished by A. A. Housman & Co., Los Angeles.]

NEW YORK

	Open	High	Low	Close
January	22.46	22.79	22.18	22.36@22.41
March	22.70	23.11	22.55	22.67@22.71
May	23.00	23.35	22.76	22.87@22.90
October	23.30	23.57	22.95	23.14@23.15
December	22.38	22.71	22.09	22.26@22.30

NEW ORLEANS

	Open	High	Low	Close
January	22.27	22.61	22.03	22.16@22.17
May	22.69	22.97	22.48	22.53
October	22.04	22.50	21.98	22.10
December	22.20	22.61	21.97	22.12@22.15

Cottonseed Oil

[EXCLUSIVE DISPATCH]

NEW YORK, Oct. 15.—Cottonseed oil:

	Close.	Prev. close.
October	10.95@11.10	10.80@11.00
November	10.58@10.59	10.50@10.65
December	10.42@10.44	10.31@10.32
January	10.46@10.49	10.35@10.38
February	10.49@10.62	10.40@10.50
March	10.60@10.62	10.50@10.52
April	10.60@10.75	10.53@10.65
May	10.76@10.77	10.67@10.69

RAW SUGAR FUTURES

[Furnished by A. A. Housman & Co., 545 West Sixth street.]

	Opening.	High.	Low.	Close.
March	3.24	3.24	3.20	3.20
May	3.31	3.31	3.30	3.31
July	3.40	3.40	3.38	3.38
December	3.94	3.97	3.92	3.93
January	3.48	3.48	3.40	3.46

Spot, 4¾.

INSURANCE NEWS

Due to several major improvements in both water supply and fire protection, the city of Manteca has been rerated by the Board of Fire Underwriters of the Pacific and substantial reductions made in insurance rates. Paramount in the improvements are the installation of a new triplex pump driven by a sixty-horsepower engine, replacing one of the pumps previously in service, and reducing the deficiency in case of electric failure. An additional electric-driven pump, 750 gallons per minute, recently was put in service. A Watrous-Ford pumping engine with hose, body and chemical tank was placed in service in 1921 in a new fire house. The foregoing has resulted in the following reductions: Brick mercantile buildings, 19.6 per cent; contents, 15.5 per cent; frame mercantile buildings, 8.8 per cent; dwellings, according to exposures, 10 to 40 per cent.

BANKRUPTCY PETITIONS

Voluntary bankruptcy petitions were filed in the United States District Court here yesterday by the following:

B. M. Webb, Fresno; liabilities, $13,231; assets, none.

Bert Latham, San Diego salesman; liabilities, $18,911; assets, $796.

T. M. Roy, tailor; liabilities, $3449; assets, none.

Adam L. Hauser, Long Beach carpenter; liabilities, $3893; assets, $160.

MARKET INDEX

The following index will be found convenient for quickly locating market information in this issue of The Times:

	Page
Bond quotations	15
Business news	14
Building permits	13
Citrus fruits	17
Cotton	14
Eggs, poultry (butter and eggs)	16
Foreign exchange (money)	17
Grains	16
Hide market	17
Live stock	13
Metal market	17
Market reviews	17
Money, exchange	17
New York market letter	13
Produce, Los Angeles	16
Produce, San Francisco	13
STOCKS—	
Boston copper	15
Chicago	17
New York	15
New York oils	17
New York (curb)	15
Stocks and bonds in San Francisco	17
Salt Lake	17

Selected Securities for Diversified Investment

PUBLIC UTILITIES

	Rate	Due	Yield
Illinois Power & Light Corp.	6 %	1953	5.95
L. A. Gas & Elec. Corp. "E"	5½%	1947	5.75
L. A. Gas & Elec. Corp. "H"	6 %	1942	5.95
L. A. Gas & Elec. Corp. "A"	7 %	1926	5.60
North. Amer. Lt. & Power Co.	7 %	1954	7.00
Pacific Gas & Elec. Corp.	5½%	1952	5.63
So. Counties Gas Corp.	5½%	1936	5.95
Southern California Gas	5½%	1952	5.77
Spring Valley Water Co.	5 %	1943	5.22
Western States Gas & Elec. Corp.	6 %	1947	6.20

INDUSTRIALS

	Rate	Due	Yield
Blue Diamond Company	7 %	1939	7.00
Central Mfg. Dist. 1st Mtg. "A"	6 %	1935-38	6.80
Dohrmann Comm'l Co. 1st Mtg.	6 %	1930	6.10
Dohrmann Comm'l Co. 1st Mtg.	6 %	1933-35	6.15
Earl Fruit Co.	6½%	1938	7.00
Hearst Publications	6½%	1929-30	6.50
Holly Sugar Corp.	7 %	1937	7.30
Shubert Theaters, Inc.	7 %	1934	7.15
Temescal Water Co.	6½%	1929-47	6.63
Ventura Farms, Inc.	7 %	1928-36	7.00

FOREIGN

	Rate	Due	Yield
Republic of Peru	8 %	1944	8.05

BUILDING

	Rate	Due	Yield
Clift Realty Company	6 %	1939-40	6.00
Milton G. Cooper & Son Bldg.	6½%	1939	6.50
Fifth Street Building	6 %	1938-47	6.75
Fifth & Broadway Building	6½%	1927-42	6.87
Taft Building	6½%	1941-43	6.50
Washington Building, Tacoma	6 %	1944	6.25

STOCKS

	Rate	Yield
Barker Bros. Pfd.	7½%	7.50
Illinois Power & Light Pfd.	7 %	7.37
L. A. Gas & Elec. Corp. Pfd.	6 %	6.67
North American Pfd.	6 %	6.00
Southern Calif. Edison Pfd.	6 %	6.67
Union Oil Company	7.20%	5.50

BOND & GOODWIN & TUCKER
INCORPORATED
TITLE INSURANCE BUILDING
LOS ANGELES
SAN FRANCISCO SEATTLE PORTLAND

A Nation-Wide Service Made Personal for You

Blyth, Witter & Co. is a national investment house. With offices situated in the Atlantic States, in the Middle West, and up and down the Pacific Coast, it is equipped to render efficiently a nation-wide investment service. Our list of offerings includes a broad range of sound and thoroughly diversified securities, selected from every important investment market in America.

These nation-wide facilities are coupled with a close personal attention to the requirements of every client which makes them of real value to the investor. Every Blyth, Witter representative is a trained bond man—personally interested in your welfare and ready to assist you in the selection and care of those securities best suited to your individual needs.

Blyth, Witter service means nation-wide investment facilities made personal for every investor. We believe you will find this service of real value—regardless of the amount of your investment funds.

ON REQUEST, We shall be pleased to mail you our current list, showing the broad range of desirable securities which are available at all times. Call, telephone, or write for it.

PASADENA 616 Security Bldg.
HOLLYWOOD 322 Hollywood Security Bldg.
SAN DIEGO 224 First National Bank Bldg.
SANTA BARBARA 309 San Marcos Bldg.
SEATTLE
PORTLAND
SAN FRANCISCO
CHICAGO
NEW YORK

BLYTH, WITTER & CO.
Fifth Floor, 201-215 West Sixth Street
Los Angeles
Phone BRoadway 0327

6%
INSURANCE FUNDS ON HAND

For

1st Mortgage 5 Year Loans

Interest Payable Semi-Annually

On Improved Property

in Los Angeles, Pasadena, South Pasadena, Alhambra, Huntington Park, Long Beach, Santa Monica, Beverly Hills, Glendale

PRE-PAYMENT PRIVILEGE

$100 or any multiple can be paid at interest paying date

A Word to Our Kansas Friends

This is the same Thomas Mortgage Co. that has had an office for years at the corner of Merchant Street and Sixth Avenue (on the Santa Fe Trail,) Emporia, Kansas. We were able to serve you there, perhaps we can be of some service to you here.

A Word to Our Michigan Friends

This is the same Thomas Mortgage Co. that was located on the fifth floor of the Penobscot Building, in Detroit, Michigan, but now known as the Fidelity Trust Company, located at 147 Congress, West, in the same city. Hope we will have the pleasure of meeting you again. Parties residing in Los Angeles who own property in Detroit, Royal Oak, Birmingham or Pontiac can make application for a loan with us.

Thomas Mortgage Co.
232 Van Nuys Building 7th and Spring Streets
MEtropolitan 7110
Financial Correspondents of the Prudential Insurance Co. of America

PF&Co

A Public Utility 6½% Bond

—Secured by collateral earning more than three times interest.

—And the obligation of a company earning more than 2½ times all funded indebtedness.

Price: 99 and interest
Yielding more than 6.55%

Save writing a letter for complete information by placing your name and address here:

Name ______
Address ______

PEIRCE, FAIR & CO.
639 South Spring Street · LOS ANGELES · Tel. MEtropolitan 2886
612 Central Bldg · PASADENA · Tel. Fair Oaks 61
SAN FRANCISCO · SAN DIEGO · OAKLAND · NEW YORK
PORTLAND · SEATTLE · SPOKANE · STOCKTON · EUREKA

What a Sinking Fund Means

IN choosing sound bonds, an adequate sinking fund is a highly important feature frequently overlooked by many investors. Its operation means a definite plan for the retirement of the issue, a steady increase in the ratio of security, and a stabilized market for the bonds.

LOS ANGELES ROCK & GRAVEL CORPORATION First (Closed) Mortgage 7% Sinking Fund Gold Bonds, due 1934, are made specially attractive by a strong sinking fund provision. A minimum of $40,000 per annum is payable to the trustee in monthly installments, beginning November 1, 1924, at the rate of 5 cents per ton of material sold. This sinking fund is to be used solely for the purchase of bonds in the open market up to 102½, or call by lot at this price, if not obtainable in the market. The minimum sinking fund is sufficient to retire the entire indebtedness by maturity.

These bonds are secured by a closed first mortgage on property, plants, equipment, etc., valued by the General Appraisal Company at over 3½ times the amount of this issue. Net earnings for the past 1½ years have been over 7 times bond interest requirements.

This issue is priced at 100 and interest to yield 7%, exempt from California Personal Property Tax. We recommend it for a sound and profitable investment.

Circular On Request

M. H. LEWIS & COMPANY
Government, Municipal and Corporation Bonds
PASADENA CITIZENS NATIONAL BANK BLDG. LOS ANGELES

Merrill, Lynch & Company
MEMBERS NEW YORK, CHICAGO, DETROIT, CLEVELAND STOCK EXCHANGES
427-429 I. N. VAN NUYS BUILDING PHONE TUcker 3579
FRICK, MARTIN & COMPANY
INVESTMENT SECURITIES
647 South Spring Street Phone TRinity 4911

THURSDAY MORNING.

DB Co.
7% with Safety
Theme Hosiery Co. First Mortgage Bonds
Price: 100 and interest
District Bond Company
SUITE 508 Title Insurance Building
Telephone Metropolitan 0024

Safe Sound Reliable Securities
Yielding 6%—7½%
Stevens, Page & Sterling
610 Van Nuys Bldg.
TRinity 7861
USE COUPON FOR OFFERINGS
Name
Address

We Own and Offer for Sale
8% First Coupon Mortgages
Secured by High-class Real Estate in Los Angeles and Vicinity
Interest coupons payable quarterly at our office or through your bank.
Commercial Mortgage Company

Times Want Ads
The shortest distance between buyer and seller.

An Outstanding
ONCE in a while in the field of ... opportunity of really outstanding ... one that combines a satisfactory ... sound management, large earning ... al returns to the investor.
Such is our offering of 8% Cumu... the West-American Finance Com... chase Common Stock yielding ... of this Company, which is ... highly profitable business of ... cars:
HUDSON LINCOLN
ESSEX OLDSMOB...
DODGE BROS. PIERCE-ARROW
CHEVROLET
CARSTENS & ...
Mail this coupon

7% TAX ...
City of Los A...
Street Improvem...
Issued for the imp... of Perlita A...
LOCATION: The di... northern part of the C... geles, between Glendale ... San Fernando Road.
THE PROPERTY is ... and rapidly developing ...
Total Amount of Bonds ...
Appraised Value of Lan...
Appraised Value of Bld...
Backed by our twenty ... ence specializing in S... ment Bonds.
Convenient Denom...
PRICE: 100, yield...
Elliott & Horne

D.B. Co.

7%

with Safety

Theme Hosiery Co. First Mortgage Bonds

Price 100 and interest

District Bond Company

Suite ... Title Insurance Building

Telephone Metropolitan 0024

Safe Sound Reliable Securities

Yielding 6%—7½%

Stevens Page & Sterling

... Van Nuys Bldg.

TRinity 7881

... COUPON FOR OFFERINGS

Name ....

Address ....

We Own and Offer for Sale

8% First Coupon Mortgages

Times Want Ads

The shortest distance between buyer and seller.

BOND QUOTATIONS

German Bonds Gain

[BY A. P. NIGHT WIRE]

NEW YORK, Oct. 15.—Establishment of a new high record by the German bonds at 94⅞, almost 9 points above the offering price, was the outstanding feature of today's bond market. Trading in the issue here was stimulated by reports of heavy oversubscription of the loan in London.

With allotments certain to be scaled down heavily many dealers were forced into the market today to acquire bonds already promised to customers. As a result the price was pushed more than a point above yesterday's closing figure. The final quotation today was 94⅞.

Railroad liens bore the brunt of selling pressure in the domestic list. Louisville and Nashville, Rock Island, "Katy" and Southern Railway issues worked lower, but Seaboard Air Line bonds were in better demand. Sinclair Consolidated Oil issues registered substantial improvement in response to declaration of the regular preferred dividend, which had been reported in danger.

Following are yesterday's high, low and closing prices of bonds on the New York Stock Exchange, and the total sales of each bond. This market is over Associated Press wires and to expedite transmission the closing is omitted when it is the same as the low, and both low and close are omitted when they are the same as the high.

GOVERNMENT BONDS

(Quoted in dollars and thirty-seconds of dollars.)

	Sales (in $1000)	High	Low	Close
Liberty 3½s	279	100-28	100-26	....
Do. 2nd 4s	5	101-10	....	....
Do. 1st 4¼s	60	102-6	102-5	102-6
Do. 2nd 4¼s	424	101-14	101-12	101-13
Do. 3rd 4¼s	199	102-2	102-1	102-2
Do. 4th 4¼s	1072	102-11	102-9	102-10
U. S. Treasury 4¼s	99	106-10	106-5	106-10

FOREIGN

	Sales (in $1000)	High	Low	Close
Anton Jurgens M. Wks. 6s	54	85½	84⅝	85½
Argentine Govt. 7s	5	102¼	102	102¼
Do. 6s	84	94	93⅝	94
Austrian Govt. gtd. loan 7s	91	94½	94	94½

DOMESTIC

MARKET FLASHES

[BY A. P. NIGHT WIRE]

NEW YORK, Oct. 15.—Stocks, firm; twenty-one oils advance on to 6 points.

Bonds, steady; new German bonds reached new high at 94⅞.

Foreign exchanges lower; sterling and francs react. Cotton easy; southern selling.

Sugar featureless.

Coffee, firm; higher Brazilian markets.

CHICAGO, Oct. 15.—Wheat strong; export buying.

Corn, higher; predictions less favorable weather.

Cattle steady.

Hogs weak; heavy supplies.

NEW YORK CURB

Oils Strong

[BY A. P. NIGHT WIRE]

NEW YORK, Oct. 15.—Strength of the oil shares based on favorable foreign news, overshadowed all other developments in today's curb, market prices in the general list moving irregularly higher. Prairie Oil and Gas and Penn-Mex Fuel each showed net gains of 4 points on the day, while gains of 1 to 2½ points were recorded by Galena Signal, Imperial of Canada, International Petroleum, Magnolia and Standard Oils of New York, Nebraska and Ohio.

Erratic movements marked the trading in public utility shares. American Light and Traction common broke 4 points and Tennessee Electric Power 3 points, while net gains of 1 to 3½ were registered by American Power and Light, East Penn Electric, Lehigh Power Securities and Western Power Corporation.

Radio shares held fairly steady. Ford Motors of Canada moved up 5 points on a few odd lot sales and United Bakeries Corporation gained 2¼. Glen Alden Coal closed fractionally higher at 122 after having sold down to 119. Peerless Motors was up 3 points to 19 on merger rumors but fell back later to 17⅝.

Following are the closing quotations on the New York Curb Market, furnished by Logan & Bryan, members of the New York Stock Exchange, 630 South Spring street:

Sales	Industrials	High	Low	Close
200	Amn. Leather	8	7⅝	7⅝
100	Amn. Cot. F. pfd.	95½	95½	95½
700	Amn. & F. Power Wi.	31⅝	31⅛	31⅛
700	Amn. Gas, new	78⅝	78	78½
200	Amn.-Haw. S. S.	13⅝	13¼	13¼
500	Amn. Light & Trac.	139	135½	137
10	Amn. Light and T. pfd.	92½	92½	92½
1,800	Amn. Power and Light	38⅝	37⅝	38½
20	Amn. Pub. Utilities	91¼	91¼	91¼
100	Atlantic Fruit	1	1	1
100	Brit.-Amn. Tob. coupon	24½	24½	24½

STOCKS AND BONDS IN SAN FRANCISCO

CHICAGO EXCHANGE: PRICES, RANGE, SALES

BOSTON STOCKS

[Furnished by A. A. Housman & Co., members all leading exchanges, 515 West Sixth street.]

Additional Issue

20,000 Shares

Middle West Utilities Company

7% Prior Lien Stock

(Participating)

Preferred as to assets and 7% cumulative dividends over the Preferred and Common Stocks

As provided in the Federal Income Tax Law of 1924, dividends are exempt from present Normal Federal Income Tax. They are exempt also from all Federal Income Taxes when received by an individual whose net income after all allowable deductions does not exceed $10,000.00. Dividends are not subject to Federal Income Tax when received by a domestic corporation.

Authorized $30,000,000 par value — **Outstanding $21,947,500 par value (including this offering)**

Par Value $100 per share

TRANSFER OFFICES
Office of the Company, 72 West Adams St., Chicago, Ill.
Bankers Trust Company, New York

REGISTRARS
Continental & Commercial Trust & Savings Bank, Chicago, Ill.
Chase National Bank, New York.

The list of subsidiaries of Middle West Utilities Company includes the following well known public utility operating companies:

Central Illinois Public Service Co.
Illinois Northern Utilities Co.
Interstate Public Service Company
Kentucky Utilities Company
North West Utilities Company
Public Service Co. of Oklahoma
American Public Service Company
Michigan Gas & Electric Co.
Twin State Gas & Electric Co.
Missouri Gas & El. Service Co.
Central Power Company

DIVIDEND PARTICIPATION
The Prior Lien Stock is entitled to an additional 1% dividend in any calendar year in which the total cash dividends paid on the Common Stock exceed $5 per share.

Dividends payable quarterly on the 15th day of March, June, September and December. All the Prior Lien Stock is subject to call for redemption at any time at $115 per share and all unpaid accrued dividends, upon 30 days' notice. All the Preferred Stock is redeemable at any time at $105 per share plus any unpaid accrued dividends, upon 30 days' notice. Additional Prior Lien Stock may not be issued unless the net earnings of the Company (including earnings of other corporations applicable to stocks of such corporations owned by the Company) for a twelve months' period ending within the 60 days immediately preceding the issuance of the additional stock, shall have been a sum equal to at least twice annual regular dividend requirements of the Prior Lien Stock at the time outstanding and the additional stock to be issued. Prior Lien shares are full paid and non-assessable, and have equal voting power with the Preferred and Common stocks, and at all elections of Directors shall have the right of cumulative voting.

From the letter of Mr. Martin J. Insull, President of Middle West Utilities Company, and from other pertinent information, we have summarized as follows:

Business: Middle West Utilities Company, organized in May, 1912, under the laws of Delaware, owns or controls public utility operating companies serving 832 communities in 15 of the principal states. These communities have an estimated population of over 1,917,000. In addition to the direct service of the subsidiaries, 253 other communities, with a total estimated population of 318,000, are served under wholesale contract. The principal business of the operating companies is the generation and distribution of electricity for power and light, about 80% of the combined net earnings for the year ended June 30, 1924, having its source in this department of the business.

Properties: The subsidiary companies have in operation 133 steam electric generating stations, 42 hydro-electric stations, 46 gas generating plants, 61 ice making plants, 9 heating plants, 18 electric railway lines, steam turbines of 328,000 horsepower capacity, water turbines of 100,000 horsepower capacity, 52 gas holders of 5,024,000 cubic feet capacity, and gas mains totaling 951 miles. Electric transmission lines total 6,794 miles.

Earnings: The combined gross earnings of the companies have increased from $9,620,216 for the year ended April 30, 1917, to $38,970,776 for the year ended June 30, 1924, an increase of over 305%. In the same period the net earnings increased from $3,502,756 to $12,305,513.

MIDDLE WEST UTILITIES COMPANY
Statement for year ended June 30, 1924

Earnings of Subsidiaires accruing to Middle West Utilities Co.		$5,195,573.41
Other Income		1,280,494.01
Total		$6,476,067.42
Administration Expenses	$945,172.57	
Miscellaneous Charges	208,543.04	
Interest on Bonds and Notes	904,175.06	2,057,890.67
Available for dividends on Prior Lien Stock		$4,418,176.75
Dividends on Prior Lien Stock paid or accrued during year ended June, 30, 1924		1,105,118.97

General: A very substantial equity for the Middle West Utilities Company 7% Prior Lien Stock is represented in the present market valuation of over $32,000,000 for the Preferred and Common stocks which follow it. There are about 85,000 holders of the stocks of Middle West Utilities Company and its subsidiary companies. Of this number over 19,500 hold this 7% Prior Lien Stock.

Management: The properties of the Middle West Utilities Company are under the successful direction of Mr. Samuel Insull, Chairman; Mr. Martin J. Insull, President, and the following Vice-Presidents: Messrs. John F. Gilchrist, E. V. Graham, W. C. Sharp, George W. Hamilton and A. J. Authenrieth.

While this information is not guaranteed, it has been obtained from sources which we believe to be reliable.

All legal matters in connection with the issuance of this stock will be approved by Ralph D. Stevenson, Esq., Counsel for the Company, and by Messrs. White & Case, for the underwriters. The accounts of Middle West Utilities Company for the year ended December 31, 1923, were audited by Messrs. Arthur Young & Company and Messrs. Deloitte, Plender, Griffiths & Company, Certified Public Accountants.

Middle West Utilities Company 7% Prior Lien Stock is listed on the Chicago and London Stock Exchanges. Application will be made to list the additional shares included in this offering.

This stock is offered if, as and when issued and received by us, and subject to approval of counsel and to prior sale.

Price per share $98 and accrued dividend, to yield about 7.14%

PYNCHON & CO.

WEST & CO. **HUNTER, DULIN & CO.**

MIDDLE WEST UTILITIES CORPORATION

An Outstanding Opportunity

ONCE in a while in the field of finance and investment, an opportunity of really outstanding merit is presented; one that combines a satisfactory degree of safety with sound management, large earning capacity, and exceptional returns to the investor.

Such is our offering of 8% Cumulative Preferred Stock of the West-American Finance Company, with option to purchase Common Stock yielding nearly 9½%. The directorate of this Company, which is engaged in the safe and highly profitable business of discounting automobile paper, include representatives of the following prominent cars:

HUDSON · LINCOLN · HUPMOBILE
ESSEX · OLDSMOBILE · CHRYSLER
DODGE BROS. · PIERCE-ARROW · MAXWELL
CHEVROLET · OAKLAND · FORD

The business is already earning over 20% net per annum on the employed capital, and offers a most unusual opportunity for profit to investors who come into the Company under our present offering.

Interesting descriptive printed matter will be mailed upon request. Simply use the coupon or telephone TRinity 5734.

STOCK DEPARTMENT
ESTABLISHED 1891
CARSTENS & EARLES
INCORPORATED
633 TITLE INSURANCE BLDG.—LOS ANGELES
SEATTLE · SAN DIEGO · SPOKANE · SAN FRANCISCO

Mail this coupon now!

7% TAX FREE

City of Los Angeles Street Improvement Bonds

Issued for the improvement of Perlita Avenue

LOCATION: The district is in the northern part of the City of Los Angeles, between Glendale Boulevard and San Fernando Road.

THE PROPERTY is a well-improved and rapidly developing residence district.

Total Amount of Bonds...$11,320.00
Appraised Value of Land 105,800.00
Appraised Value of Bldgs. 83,000.00

Backed by our twenty years experience specializing in Street Improvement Bonds.

Convenient Denominations.

PRICE: 100, yielding 7%.

Elliott & Horne Co.
Stock Exchange Bldg.
... South Spring St TR. 0466
Bond Dealers Since 1904

Knowledge is Opportunity

Without the former, the latter is not recognized. Many municipal investors are overlooking the opportunity to increase their income through lack of knowledge in connection with Street Improvement Bonds. These securities yield from 6% to 7% and are fully tax free.

Allow us the opportunity to fully explain these bonds and increase your municipal bond income from 40% to 50%.

Bond Department, Inc.
Controlled by the stockholders of

MEtropolitan 2846 — **The National City Bank of Los Angeles** — Eighth, Spring and Main Streets

MONEY TO LOAN
6% to 6½% FIRST MORTGAGES
on office and store buildings, residences, apartments, duplexes and flats.
DAVIS MORTGAGE CO.
Capital paid in $200,000.
445 Title Insurance Bldg. VAndike 7643
Agents U. S. Mortgage & Trust Co., New York

Unusual—Security—Features
Preferred Shares
Now Paying
8% to 12%
Ask
W. H. DAUM & STAFF
756 So. Spring St. Los Angeles

J. J. Doran — **J. J. DORAN CO.** — D. G. Grant
INVESTMENT SECURITIES
205-6 CITIZENS NAT. BANK BLDG. Tel. TRinity 1990

WM. R. STAATS CO. TRinity 5841 **BONDS**
640 So. Spring St. Los Angeles — Orders executed in Listed Securities
SAN FRANCISCO · SAN DIEGO · PASADENA

BOND & GOODWIN & TUCKER
BONDS AND COMMERCIAL PAPER — ORDERS EXECUTED IN ALL ISSUES OF L.A. GAS & ELECT. CORP. — TITLE INSURANCE BUILDING TEL. TRINITY 6041

Safety and 6% — Wilshire Building and Loan Association

FIRST MORTGAGES
6½%

Plus 2% Normal Income Tax

A higher rate indicates a larger loan with less security.

These First Mortgages require no more attention than a government bond. Interest collected and every detail supervised.

A nationally-known life insurance company, several banks, and thousands of individuals are our clients.

Name ....
Address ....
Send for Literature.

The John M.C. MARBLE COMPANY
24 Years Without Loss to a Client
Capital Paid In - - - $100,000.00
Phones: MEtropolitan 1935 / MEtropolitan 1936
H. W. HELLMAN BUILDING
Los Angeles : : California

An Absolutely Safe Investment and
7%
Good First Mortgages on New Homes
Payment GUARANTEED by this Corporation
Assets exceeding $10,000,000
LOS ANGELES INVESTMENT COMPANY
1016 S. Broadway
TRinity 0251

LOS ANGELES EXCHANGE

Following are the closing quotations and sales:

BONDS

Sales—		Closing— Bid.	Asked.
......	Amalg. Sugar 7s, '37	102	....
......	Amn. Factors 7s, '36	102½	....
......	Assoc. Oil 6s, '55	100⅞	....
......	Cal.-Haw.N.S.R.7s,'37	106	....
......	Cal.-Or. Pr. 7½s, '41	108	109
......	Do. 6s, 1942	100¼	100¾
......	Cal. Pet. 6½s, 1933	100	100¾
......	General Pet. 6s, 1928	100¼	100⅝
......	Do. 7s, 1931	106⅛	....
......	G. W. Power 5s, '46	94	....
......	Do. 6s, 1949	99	....
......	Do. 7s, 1950	103¼	....
......	Holly Sugar 7s, 1937	96	....
......	L. A. G.&E. 5s, 1934	99¼	....
......	Do. 5s, 1939	98	....
2,000	Do. 5½s, 1943	96	96½
2,000	Do. 5½s, 1947	96⅛	96¼
22,000	Do. 6s, 1942	100¾	100⅞
......	Do. 7s, 1926	102¾	....
......	Do. 7s, 1931	104⅜	104¾
......	L.A.Pac. Gtd. 4s, '50	78½	79¼
......	Do. 1st 5s, 1931	93¾	....
......	Do. 1st Rfd. 5s, '43	84¼	....
......	L.A.Ry.1st M. 5s, '38	94⅞	....
14,000	Do. 1st R. 5s, '40	83¼	83⅝
......	Mt. Whitney 6s, '39	105	....
......	M.&L.ist 1stM. 7s, '30	102⅞	103⅛
......	Nev. Cal. El. 6s, '46	95¾	....
......	Do. 6s, 1950	95¾	....
......	Orpheum Cr. 7½s, '26	101	....
1,000	P. E. Ry. 5s, '42	87½	87¾
13,000	Pac. G.&E. 5s, 1942	93½	....
2,000	Do. "B" 6s, 1941	102½	....
......	Do. "A" 7s, 1940	108	....
......	Do. 5½s, 1952	97¼	97⅝
......	Pac. L.&P. 5s, 1942	98½	....
......	Do. 5s, 1951	98	....
......	Pac. T.&T. 5s, 1937	96	....
......	Do. 5s, 1952	92	....
......	S.D.C. G.&E. 5s, '39	97¼	....
......	Do. 5s, 1947	87½	....

[illegible]

Oil Stocks— [illegible]

Industrials— [illegible]

Public Utilities— [illegible]

Sales		Bid	Asked
130	Do. prior pfd.	97.12½	....
15	So. Cal. Gas 6s pfd.	91.25	....
......	So. Cal. Ed. 7s pfd.	104.75	....
100	Do. com.	100.00	....
4	So. Co. Gas pfd.	100.00	101.00
	Miscellaneous—		
......	Home Builders pfd.	.55	....
......	Do. com.	.55	....
997	L. A. Investment	3.78	3.90
......	Mortgage Guar. Co.	119.00	122.50
......	Occidental Life	160.00	....
......	Pac. Fin. pfd. Sr. A.	101.00	....
......	Do. pfd. Sr. B.	100.00	....
......	Sec. L. & D. com.	15.00	....
......	Sun Fin. & Invest.	1.00	1.02½
......	Woodhead Lbr. pfd.	90.00	101.00
......	West American Ins.	277.50	....
	Bank Stocks—		
5	Bank of America	140.00	....
......	Bank of Italy	248.50	....
......	California Bank	282.50	....
......	Citizens' National	300.00	....
......	Continental National	....	135.00
......	Farm. & Mer. Nat.	360.00	....
......	Federal Holding Co.	140.00	....
......	First National	378.00	390.00
......	Merchants National	197.50	....
......	Nat. City Bk., L. A.	135.00	....
......	Pacific National Bank	125.00	130.00
......	Pacific Nat. Bank	331.00	340.00
......	Un. Bk. & Tr., L. A.	160.00	....
	Mining Stocks—		
	Oatman District		
......	Argo Mines	.01	.04
......	Black Range	.01	....
......	Boundary Cone	....	.03
......	Gold Dust	....	.01
......	Gold Ore Mining Co.	.02	.02½
......	Lucky Boy	.01½	.02
......	North Star	....	.01½
24,000	Oatman Gold	.03½	.04
19,500	Oatman United	.15½	.16½
4,000	San Francisco Gold	.02	.02½

[illegible]

UNLISTED [illegible]

SALES

MORNING SESSION [illegible]

2,000	102.12½
24,000	102.12½
S. Joaq. "B" 6s, '52—	
5,000	99.75
S. Joaq. "C" 6s, '50—	
15,000	100.75
S. Cal. Edison 5s, '44—	
1,000	92.75
S. Cal. Edison 6s, '43—	
5,000	100.25
S. Coun. G. 5½s, '36—	
5,000	94.50
Union Oil 6s, '42—	
5,000	103.00

5,000	101.00
Pac. Elec. Ry. 5s, '42—	
1,000	87.75
Pac. G. & E. 6s, '41—	
2,000	103.00
Pac. G. & E. 5s, '42—	
15,000	94.00
S. Cal. Edison 6s, '44—	
5,000	102.00
5,000	102.00
5,000	102.00
5,000	102.00
5,000	102.00
S. Joaq. "B" 6s, '52—	
5,000	99.75
5,000	99.75
S. Cal. Edison 6s, '43—	
5,000	100.12½

AFTERNOON SESSION
Bank of America—
5 ....146.00

MINING STOCKS IN SAN FRANCISCO

SAN FRANCISCO, Oct. 15.—Following are the closing quotations on the San Francisco Stock Exchange. Furnished by Logan & Bryan, 630 South Spring street.

Goldfield District—	Bid	Asked.
Booth	.03	.04
[illegible] Bell		.01
Combination Fraction	..	.02
Florence	.08	.10
[illegible] Con.	.04	.05
Kewanas	.05	.06
Jumbo Extension	.02	.03
Lone Star	.05	.06
Ore	...	.01
Silver Pick Cons.	.01	.02
Manhattan District—		
Manhattan Cons.	.01	.02
White Caps	.07	.08
Grandma	...	.01
Spearhead Gold	.05	.06
Cracker Jack	.02	.03
Great Bend	.	.01
Sandstorm Kendall	.01	.02
Red Hill Florence	..	.01
Comstock District—		
Con. Virginia	.04	.05
Hale & Norcross	.05	.13
Mexican	.08	.09
Ophir	.01	.02
Savage	.02	.04
Sierra Nevada	.01	.02
Union	.04	.06
Belmont	.60	[illegible]
Cash Boy	.07	.08
Gypsy Queen	.02	.03
Halifax	.12	.13
Midway	.03	.04
McNamara	.06	.07
North Star	[illegible]	[illegible]

[illegible]

LATEST PRICES ON BUTTER AND EGGS

LOS ANGELES, Oct. 15.—Produce Exchange closing prices:

BUTTER

Wholesale prices, 43.
Price to retailers, 46@47.

EGGS

Extras, 57, up 1.
Case count, 47.
Pullets, 46.
Peewee pullets, 31.

SAN FRANCISCO, Oct. 15. Butter steady, prime firsts nominal. Eggs barely steady; extras, 59½; extra pullets, 48. Cheese steady, unchanged. Butter fat, f.o.b. San Francisco, 44½.

CHICAGO, Oct. 15.—Butter higher; creamery extras, 37¾; standards, 35¼; extra firsts, 35½@36½; firsts, 33½@34; seconds, 31@31½. Eggs unchanged; receipts, 3112 cases.

NEW YORK, Oct. 15.—Butter firm; receipts 17,921; creamery higher than extras, 39¾@40¼; packing stocks, current make, No. 2, 27. Eggs irregular; receipts 19,019. Fresh gathered extra firsts, 48@52; do., firsts, 40@47; near-by hennery whites, closely selected extras, 74@76; near-by and near-by western hennery whites, firsts to average extras, 54@73; Pacific Coast whites, extras, 70@73¾; do., firsts to extra firsts, 55@68; refrigerator firsts, 37½@38¼.

Buyers Sweep Wheat Up From Saturday Loss

[EXCLUSIVE DISPATCH]

CHICAGO, Oct. 15.—A wave of buying swept over the wheat market today. It was headed by a leading local house that was aggressive on the selling side last week, and forced values up sharply. May touching 1.56, or within 1 cent of the best figure on the crop. The close was at practically the best figures, with net gains of 4⅛@4⅜c. Winnipeg showed marked strength and gained 4⅝@5c. May here at the top was 5c over the low of last Saturday, and closed at 1.55⅜@1.55½, while December was 1.51@1.51⅛, and July, 1.37½.

Coarse grains were firm from the start and, while assisted to some extent by the strength in wheat, failed to break right for the bears and met with aggressive commission-house buying. The close was at net gains of 1¼@1⅜c on corn and 1⅛@1⅞c on oats. Exporters were good buyers of rye, which gained 3¾@4c.

Foreign news on wheat was again bullish and had considerable influence on the market. There were numerous reports of dry and cold weather in Argentina and they attracted more attention than for some time past. Removal of hedges against export sales of 2,000,000 to 2,250,000 bushels wheat in all positions was a factor in helping along the advance. Since the close Saturday sales aggregating around 7,000,000 bushels based on the seaboard reports.

The Italian wheat crop is officially estimated at 172,000,000 bushels, or 53,000,000 bushels less than harvested last year, while French import needs are now privately estimated at 70,000,000 to 80,000,000 bushels, which would seem to indicate that figures on the crop in that country are too optimistic. Liverpool closed ¼@⅜d higher. An increase of 21,611,000 bushels in the world's available supply made the total 191,034,000 bushels against 177,560,000 bushels last year. At the close many of the local elements were decidedly bullish, and anticipating a material increase in damage reports from Argentina.

There was sufficient commission-house and local buying of corn to absorb the offerings from the pit element and when wheat turned strong the market advanced quickly and closed at the top, with December 1.13⅝@1.13¾. May at 1.15⅞@1.15¾ and July at 1.15⅞. Weather conditions over the West were generally excellent for the drying out of the new corn crop and a little new grain is commencing to move in scattered sections of the southern part of the belt. Country offerings show a tendency to increase. Local arrivals were 104 cars, with the spot basis ½c better, as compared with December. October corn in Liverpool is quoted as around 1.27½ per bushel, and while there were intimations of export demand, no sales were claimed.

There was a noticeable change in sentiment regarding the trend of the oats market. Active buying was in evidence from the start and oats showed more strength than corn, closing at the top, with May 60¼@60⅜. Hedging pressure was lighter. Sales of 605,000 bushels were made to go to store with a slow eastern demand. Receipts, 174 cars, with the spot basis ½c lower as compared with December.

Heavy buying of rye by houses with seaboard and German connections made a sharp advance, with the only pressure from profit-taking longs. The seaboard estimated 600,000 bushels sold for export.

RANGE OF FUTURES

Wheat—	Open	High	Low	Close	Prev. Close
December	1.46	1.51¼	1.46	1.51	1.46⅝
May	1.51	1.56	1.50⅝	1.55⅝	1.51⅝
July	1.33⅝	1.37¼	1.32⅝	1.37½	1.33⅝
Corn—					
October	1.14	1.14⅝	1.14	1.14⅝	1.13
December	1.12	1.13⅝	1.11⅝	1.13⅝	1.12⅝
May	1.13¼	1.16	1.13⅝	1.15⅞	1.14⅞
July	1.13⅝	1.16	1.13¼	1.15⅞	.14⅝
Oats—					
December	.54¼	.55⅝	.54⅛	.55⅝	.54
May	.58¼	.60⅜	.58¼	.60⅜	.58¼
July	.55⅝	.56⅝	.55⅝	.56⅝	.55⅝

WINNIPEG

Wheat—	Open	High	Low	Close	Prev. Close
October	1.59	1.64⅜	1.58⅛	1.64⅜	1.59¼
December	1.52¼	1.57	1.52¼	1.57	1.52⅜

CASH PRICES

CHICAGO, Oct. 15.—Cash: Wheat, No. 1 red, 1.56; No. 2 red, 1.56; No. 3 red, 1.56; No. 4 red, 1.47@1.50; No. 1 hard winter, 1.47@1.49; No. 2 hard winter, 1.45⅝@1.46½; No. 3 hard winter, 1.45@1.46; No. 4 hard winter, 1.44⅝@1.45½.

Corn, No. 2 mixed, 1.14¼@1.14½; No. 6 mixed, 1.11; No. 1 yellow, 1.15½; No. 6 yellow, 1.11; No. 2 white, 1.15; No. 6 white, 1.11; sample grade, 1.10@1.10½.

Oats, No. 2 white, 53¼@53⅝; No. 3 white, 51¼@53; No. 4 white, 49½@50½; sample grade, 43½@48½.

NEW YORK GRAINS

[BY A. P. NIGHT WIRE]

NEW YORK, Oct. 15.—Wheat: Spot, strong; No. 1 dark northern spring c.i.f., New York, lake and rail, 1.79½; No. 2 hard winter f.o.b., lake and rail, 1.64½; No. 2 mixed Durum do., 1.67⅛; No. 1 Manitoba do. in bond, 1.82⅜.

Corn: Spot, firm; No. 2 yellow c.i.f., track New York, lake and rail, 1.35½; No. 2 mixed do., 1.33½.

Oats: Spot, firm; No. 2 white, 63½.

Los Angeles Grain Exchange

DAILY BOARD QUOTATIONS

Barley—100 tons only	Bid	Ask	Yesterday Bid	Ask
December, a.m.	2.60	2.75	....	....
SAN FRANCISCO				
December, a.m.	2.70	2.70	....	....
December, p.m.	....	....	2.60	2.60

ARRIVALS AT LOS ANGELES YESTERDAY

Wheat, 12; barley, 13; corn, 9; oats, 1; flour, 15; bran, 3; beans, 3; copra meal, 4; cotton seed products, 3; miscellaneous, 1. Total, 64. Hay, total, 13.

STANDARD OILS

(Furnished by A. A. Housman & Co., members all leading exchanges, 515 West Sixth street.)

NEW YORK, Oct. 15.—Closing quotations:

	—Close— Bid.	Ask.		—Close— Bid.	Ask.
Anglo A. Oil	15	15½	Penn. Mex.	34	35

[illegible]

PRODUCE MARKET

Trading today was only moderate. Apples are firm and in good demand. Florida avocadoes are plentiful at moderate prices and show good quality. Potatoes are firm, following advances in the carlot markets. Lettuce is weaker with increased receipts. A shipment of rutabagas from Alaska is on the market and meeting a good demand.

Actual prices obtained yesterday by Los Angeles jobbers from their sales to retailers, peddlers, hotels, restaurants, cafeterias, etc., as compiled by the United States Bureau of Markets, were:

APPLES: Bellefleurs, 3@3½ cents pound. Washington, fancy Jonathans, 2.40@2.60; extra 2.65@2.75 box; Idaho and Oregon, Jonathans, face and fill, 1.90@2.10 box; Utah, baskets, 2.00@2.25.

AVOCADOS: Florida Trapps, 30@35 cents pound; local, budded varieties, 50@60; poorer, 30 to 40; some seedlings as low as 20.

BANANAS: Central America, 8@9 cents pound; poor quality and condition, 6.

BEANS: Local, green, 8@9 cents pound; wax, 10@11; limas, 7@8.

BUNCHED VEGETABLES—Per dozen bunches: Beets, 35@40 cents; carrots and turnips, 25@30; radishes, red, 15@20; onions, 10; spinach, 25@30.

CABBAGE: Local, 2@2½ cents pound; northern, 2½@3.

CELERY: New stock; local; 3.00@3.25 crate.

GRAPES: Northern, local, Seedless, mostly 3@3½ cents pound; few best, 4; Malagas, Muscats, mostly 3@3½; Tokays, mostly 4@5; poorer, 3.

GRAPEFRUIT—Local: Special brands, 4.75@5.25; market pack, 3.00@3.75 per box.

LEMONS—Special brands, 4.50@5.00; choice, 4.00@4.50 per box.

LETTUCE: Northern, 3.50@3.75 crate, few 4.00. Local: 1.00@1.25 field crate.

ONIONS: Stockton, Whites, 2.75@3.00 cwt.; local, Spanish, 2.25@2.35 cwt.

ORANGES—Southern: Special brands, large and medium sizes, 6.00@6.50 per box; 200s and smaller, 5.75@6.00; market pack, 3.25@3.75 per box.

PEARS: Palmdale, local, mostly Bartletts, 6½@7½ cents pound; small, scarred, 5@6.

PEAS: Northern, mostly 10@12 cents; few, 14 cents pound.

PEPPERS—Local: Chilis, 3@4 cents per pound; Bells, 4@6 cents per pound; Floret Gems, 5@6; pimientoes, 5@6.

POTATOES: Stockton, Burbanks, 1.90@2.10 cwt.; Idaho Russets, best 1.90@2.15.

SACKED VEGETABLES: Per sack, beets, 1.00@1.10; carrots, 90@1.00; tunips, 1.00@1.15; Alaskan rutabagas, 2.50.

SQUASH: Local, summer, 85@1.00; Italian, 85@1.00; Italian 1.00@1.10; crookneck, 85@90, lug; cream, 2½@3 cents pound; Hubbard, 2.00@2.25 cwt.

SWEET POTATOES: Turlock, Nancy Halls, mostly 5½@6 cents pound; local, Nancy Halls, Jerseys, 5 cents pound.

TOMATOES: Local, best, mostly 60@75 cents; poorer, 35@50 cents lug.

WATERMELONS: Klondykes, 1.25@1.50; small, 75@1.00 cwt.

MISCELLANEOUS: Cucumbers, local, 1.00@1.10 lug; few, 1.25. Corn, 25@30 cents dozen. Casabas, 1.75@2.00 cwt. Cauliflower, 60@75 cents dozen; pomegranates, 3@4 cents pound; artichokes, 60@70 cents dozen; cranberries, Massachusetts, Early Black, 7.25@7.50 box; garlic, northern, 20@25 cents pound.

POULTRY PRICES ON LOCAL MARKET

Hens	.16
Hens, 3 lbs. and under 3¾ lbs.	.22
Hens, 3¾ lbs. and up	.22
Hens, colored, 4 lbs. and up	.29
Broilers, 1 lb. and under 1½ lbs.	.35
Broilers, 1½ to 2¼ lbs.	.35
Fryers, 2¼ to 3 lbs.	.30
Roasters, soft bone, 3 lbs. up	.27
Stags	.18
Old roosters	.12
Ducklings, Pekin, 3½ lbs. and up	.25
Ducklings, 3½ lbs. and up, other than Pekin	.20
Old ducks, 3½ lbs. and up	.16
Geese	.25
Young tom turkeys, 13 lbs. up	.28
Young tom turkeys, 12 lbs. and up, dressed	.32
Hen turkeys, 8 lbs. and up	.28
Hen turkeys, 7 lbs. and up, dressed	.32
Old tom turkeys	.22
Old tom turkeys, dressed	.25
Small hen turkeys, under 8 lbs.	.15
Small hen turkeys, under 10 lbs.	.15
Squabs, light and heavy	.40
Capons, less 8 lbs. each	.30
Capons, 8 lbs. and up, each	.35
Belgian hares, 2 to 3½ lbs.	.14
Belgian hares, 3½ to 5 lbs.	.12
Belgian hares, old, any size	.08

Official Report, Oct. 10, 1924

The Merchants National Bank of Los Angeles

RESOURCES		LIABILITIES	
Loans and Discounts	$27,330,569.26	Capital Stock	$1,500,000.[illegible]
U. S. Bonds to secure circulation	850,000.00	Surplus and Undivided Profits	1,339,644.[illegible]
Stock in Federal Reserve Bank	60,000.00	Circulation	835,597.[illegible]
Liberty Loan Bonds, Notes and U. S. Treasury Certificates	1,438,625.68	Bond Account	155,500.[illegible]
Other Stocks, Bonds and Investments	1,606,294.07	Acceptances and Letters of Credit Executed for Customers	465,304.[illegible]
Furniture and Fixtures	405,484.91	Discount Collected, Unearned	69,001.[illegible]
Bank Premises	237,744.37		
Other Real Estate	48,927.71		
Customers' Liability under Acceptances and Letters of Credit	439,543.80		
Interest Accrued	141,973.43		
Cash and Due from Banks	14,728,504.20	Deposits	42,917,117.[illegible]
	$47,282,667.38		$47,282,667.[illegible]

OFFICERS

W. D. Woolwine.......President
Marco H. Hellman.......Vice-President
R. I. Rogers.......Vice-President
J. H. Ramboz.......Vice-President
C. W. Prollius.......Vice-President
T. A. Morrissey.......Vice-President and Cashier
A. W. Morton.......Vice-President
O. A. Cox.......Assistant Cashier
A. G. Maurer.......Assistant Cashier
T. J. Brant.......Assistant Cashier
A. P. Adkisson.......Assistant Cashier
R. H. Fulton.......Auditor

DIRECTORS

J. E. Fishburn.......Chairman of the Board
Thomas W. Banks, Arthur S. Bent, N. B. Blackstone, E. P. Bosbyshell, D. K. Edwards, F. W. Flint, Jr., H. W. Frank, M. A. Hamburger, Irving H. Hellman, Marco H. Hellman, Will E. Keller, Henry S. [illegible], T. A. Morrissey, C. W. Prollius, J. H. Ramboz, R. I. Rogers, Joseph Toplitzky, W. L. Valentine, O. A. Vickrey, W. D. Woolwine

BRANCH OFFICES

Main and Washington Sts. — G. R. Anderson, Mgr.
Seventh and Hoover Sts. — W. E. Zimmermann, Mgr.
East Seventh and Mateo Sts. — J. A. Taylor, Mgr.

4% INTEREST PAID ON TERM ACCOUNTS

SAFE DEPOSIT BOXES and complete storage facilities for safe keeping of valuables. Acceptances and Letters of Credit covering Domestic and Foreign transactions.

You Can REPAINT Your Home at Small Cost

Paints at bedrock prices can be had by consulting the "Miscellaneous For Sale" column in the TIMES.

Opening and Closing Quotations on the HOME EXCHANGE

RIVIERA ESTATES opened low at from $12,500 to $15,000 per acre including all improvements.

RIVIERA ESTATES are sure to show a rapid rise in price.

RIVIERA ESTATES will yield large and steady dividends in cash, beauty, satisfaction and pleasure.

Finally when the 236 estates are all sold RIVIERA ESTATES will close high.

Mr. Bond owner, Mr. Stockholder you'd better give this investment the once over.

Send for Booklet of the RIVIERA

JOHN A. VAUGHAN, Corp.
1308 Wilshire Boulevard, Beverly Hills
559-803 559-108

6%

A Debt You Owe

EVERY man owes it to himself and to his family to invest his savings where they are safe beyond question and yield the highest rate of interest obtainable with such safety.

For thirty-seven years our Term Certificates have furnished just such an investment for thousands of thrifty men and women in Southern California without a penny's loss to any one of them.

These Certificates yield 6% interest and are available in units of $100 and up. Do your present investments pay you a similar return with proven safety? Investigate today.

SOUTHERN CALIFORNIA LOAN ASSOCIATION
Incorporated 1887
431 West Fifth Street
Los Angeles Metropolitan 2498.

Serving a Nation of Investors

DURING the past generation the American investment field has grown from a comparatively small and limited class of holders of bonds and stocks until the United States can now truthfully be called a nation of investors. The investing public today embraces every type of individual from the millionaire or retired capitalist to the small mechanic who saves a few hundred dollars a year. There are at the present time millions of our people who hold bond or stock investments in the producing activities of the country.

Coincident with this modern development has come the great need for expert and unbiased service for investors. Thus a new industry has been created, unheard of a generation ago,—the business of supplying bankers, financial institutions and investors with complete and accurate information and advice regarding the whole investment field; studying and analyzing investment issues and all the factors and influences, fundamental or superficial, which affect or determine investment values.

Expert service for investors has become just as important a function in the financial world as the organization and financing of industry itself. In thus safeguarding the invested capital of the nation, a great progressive step has been taken to encourage thrift among the people and to make funds available for legitimate commerce and industry.

Perhaps the greatest constructive force in this field is the institution known as Moody's Investors Service, which has grown up and developed in direct response to the insistent need of the times. Its activities radiate and its influence is felt in every state, city and town in the United States and in foreign lands.

This organization embraces experts and specialists in every investment line; its investigators and correspondents are at work in all parts of the country and, indeed, of the world; its steadily accumulating records and statistical files make it a storehouse of financial facts and information; its well known rating system is recognized and used by millions of investors; its annual volumes of investment statistics are found on the tables and shelves of practically all bankers, financial institutions and security dealers in America.

We invite inquiries regarding our activities

MOODY'S INVESTORS SERVICE
JOHN MOODY, President
35 Nassau Street New York
CHICAGO PHILADELPHIA BOSTON LOS ANGELES

BRISK TRADE IN OILS AID STOCKS

Sinclair Preferred Dividend Starts Buying Rush

Rails and Industrials Rally to Regain Ground

Foreign Exchanges Lowered by Profit-Taking

[BY A. P. NIGHT WIRE]

NEW YORK, Oct. 15.—Brisk accumulation of the oil shares, combined with active short covering in other parts of the list brought about a moderate recovery of prices in today's stock market. In the main, however, only about half of the ground lost yesterday was regained by the popular industrial and railroad issues.

Declaration of the regular dividend on Sinclair preferred, which had been reported in danger, and indications of a steady decline in oil production provided the impetus for the buying of the oils. Sinclair preferred showed a net gain of 5 points at 81 after having sold as high as 82 1-2, and gains of 1 to nearly 3 points were recorded by Sinclair common, Colorado Fuel and Iron, the Pan-American issues, Pacific Oil, Texas Company, Atlantic Refining, California Petroleum, Cosden, Houston, Maracaibo Marland, Phillips Petroleum, Producers and Refiners, Pure Oil, Simms Petroleum and Skelly.

STEEL CLOSES HIGHER

United States Steel common closed about a point higher at 105 3-4. Most of the independent steels improved fractionally. Except for heavy railroad purchases the weekly trade reviews report the usual pre-election hesitancy of buyers of steel products, with indications that this cautious attitude will be maintained for the next few weeks.

Railroad shares rallied with the [illegible]

We Give THRIFT Its Greatest Chance

Dig out your Benjamin Franklin maxims—your advice from every wealthy man who got his fortune by building it. Get thrift into your system thoroughly. Then write us to tell you, how, by investing in safe stocks and bonds you can give that savings habit its finest chance to make you independent.

Name ....
Address ....

"The Standard Oil Specialists"
Corbin & Co.
INVESTMENT SECURITIES
629 So. Spring—Los Angeles
TRINITY 3991

We Offer for Sale FIRST MORTGAGES 8%
On Improved Los Angeles Properties, Paying
$1000 and up
UNION MORTGAGE CO. OF CALIFORNIA
Resources over $4,000,000
[illegible] So. Broadway. TRinity 8716

We Own and Offer for Sale 8% First Mortgages on Improved Los Angeles Real Estate
Amounts $500 to $100,000
AMERICAN MORTGAGE CO.
ESTABLISHED 1912
Paid up Capital $1,000,000
[illegible] S. Hill St. TRinity 6181

SECURITY SALESMEN
A New Deal!
A New Angle!
If you want to connect with a real live organization that has a real offer—real leads—real co-operation—and is making real money and lots of it—see us at once.
Only high-class men of clean records need apply.
See MR. GIBSON
Room 808 Haas Building
After 11 A.M.

VALHALLA
SECTION HOLDERS
You can exchange your equity for [illegible] all improvements including ornamental street lights, curbs, paved streets, sidewalks, gas, light, water, Red and Yellow car service, at [illegible] prices of local mortgage [illegible] which issues stop loss [illegible] contract. Address DX, Box [illegible] TIMES BRANCH.

Buy
COURT DRUG CO.
8% Preferred Stock
Par 100, Retirable at 110
Your chance to join in the safe, steady earnings of a strong, growing local institution. For information
COURT DRUG CO.
[illegible] Tel. VAndike 9087.

OBER 16, 1924.—[PART I.]

0, 1924

ional Bank

LIABILITIES

ock $1,500,000.00
and Undivided 1,839,644.65
n 835,597.50
ount 155,500.00
es and Letters
it Executed for
ers 465,806.40
Collected, Un-
.... 69,001.43
.... 42,917,117.40
$47,282,667.38

..President
......Vice-President
......Assistant Cashier
......Assistant Cashier
......Assistant Cashier
......Assistant Cashier
... Auditor

the Board
R. I. Rogers
Joseph Toplitzky
W. L. Valentine
O. A. Vickrey
W. D. Woolwine

venth and Hoover Sts.
W. E. Zimmermann, Mgr.
Sts.

RM ACCOUNTS
facilities for safe keeping of
covering Domestic and Foreign

all Cost
"Miscellaneous For Sale" column in today's

vestors

eld has grown from
f bonds and stocks
nation of investors
rom the millionaire
dred dollars a year.
hold bond or stock

t constructive force
institution known
ors Service, which
developed in direct
istent need of the
radiate and its influ
state, city and town
and in foreign lands.

mbraces experts and
investment line; its
rrespondents are at
f the country and,
d; its steadily accu-
d statistical files
se of financial facts
s well known rating
and used by millions
nnual volumes of
ars are found on the
of practically all
nstitutions and secu-
rica.

SERVICE

New York

LOS ANGELES

BRISK TRADE IN OILS AID STOCKS

Sinclair Preferred Dividend Starts Buying Rush

Rails and Industrials Rally to Regain Ground

Foreign Exchanges Lowered by Profit-Taking

[BY A. P. NIGHT WIRE]

NEW YORK, Oct. 15.—Brisk ...ation of the oil shares, com... with active short covering ...other parts of the list brought ... a moderate recovery of ...in today's stock market. In ...dition, however, only about half ...the ground lost yesterday was ...ined by the popular industrial ...railroad issues.

...aration of the regular divi... on Sinclair preferred, which ...been reported in danger, and ...tion of a steady decline in ...production provided the im... for the buying of the oils. ...preferred showed a net ...of 5 points at 81 after hav... as high as 82 1-2, and ...of 1 to nearly 3 points ...recorded by Sinclair common, ...Fuel and Iron, the Pan... issues, Pacific Oil, Tex... Company, Atlantic Refining, ... Petroleum, Cosden, ... Maracaibo Marland, ... Petroleum, Producers and ..., Pure Oil, Simms Petro... and Skelly.

STEEL CLOSES HIGHER

United States Steel common ... about a point higher at ...5⅝. Most of the independent ... improved fractionally. Ex... for heavy railroad purchases ... weekly trade reviews report ... usual pre-election hesi... of buyers of steel products, ... indications that this cautious ... will be maintained for the ... two weeks.

...road shares rallied with the

We Give THRIFT Its Greatest Chance

...et your Benjamin ...klin maxims—your ad... from every wealthy man ... got his fortune by build... Get thrift into your ... thoroughly. Then ... us to tell you, how, by ...ing in safe stocks and ... you can give that sav... its finest chance to ... you independent.

"Standard Oil Specialists"
Corbin & Co.
INVESTMENT SECURITIES
... Los Angeles
TRinity 2891

We Offer for Sale
FIRST MORTGAGES
8%
...MORTGAGE CO.

...ffer for Sale
8% First Mortgages
...Improved ...Real Estate
...MORTGAGE CO.
TRinity 8181

SECURITY SALESMEN
A New Deal!
A New Angle!

...ALHALLA

Buy
...DRUG CO.
...110

...DRUG CO.

MARKET REVIEW

[EXCLUSIVE DISPATCH]

NEW YORK, Oct. 15.—Every market had points of particular interests in its movement today, and they were not the less interesting because each of them had a separate cause. The stock market recovered irregularly, some shares going up a point or two, after Tuesday's violent decline, others gaining only a fraction and a very few losing ground again. No explanation presented itself for the sudden commotion of the day before. It is difficult, in fact, to discover any plausible explanation but one; which is, that some strong and more or less reckless speculators may have staked their activities on the theory that with editorial pages and Secretaries of State talking gloomily of the election thrown into the House, it is impossible for the financial community not to take fright. But a Wall street which feels its own pulse, and asks why it is not alarmed over politics, when the market is falling, is an irritating subject for such experiments.

The bond market was as indifferent to the 8 per cent call money rate of the day before as the stock market was to the election scare. The treasury 4 1-4 per cents of 1952 passed today above the previous high price of their history, and the general list of investment bonds held obstinately steady. The new German bonds when issued, were naturally watched again. They covered a range of about a point, but seemed to indicate a valuation somewhere around 2 points above the issue price.

The market's appraisal cannot yet, however, be complete; a well-sponsored issue in a favorable bond market always goes above the subscription figure in the first week after the lists are closed.

After reaching $4.50 1-8 on Tuesday, the highest price since August, sterling declined today nearly to $4.48. The relation of that market to the German-loan subscriptions is puzzling, for New York does not, like the European continent, have to subscribe in sterling. Meantime sterling also has to reckon with the influences shown in Tuesday's foreign trade report, which recorded for September the largest export trade of any month since February, 1921.

The rise in grain prices did not halt today. In particular, both wheat and rye advanced 4½ cents further, making a recovery, since the Chicago market reopened Tuesday, of 8 1-4 cents per bushel for wheat and 8½ cents for rye.

...industrials, although rather persistent selling took place in Great Northern preferred and Northern Pacific, each of which closed about a point lower. Lackawanna, one of the outstanding weak spots in the carrier group yesterday, rallied 3 points to 133. National Biscuit rallied more than 3 points in reflection of the extra dividend on the common, but lost part of its gain later. American Can closed about 2 points higher at 126 5-8. Other strong spots in the specialty list were General Electric, United States Iron Pipe, Woolworth, American Waterworks and Sears-Roebuck, all up 2 1-2 points or more.

CALL MONEY UNCHANGED

Call money ruled unchanged at 2½ per cent. The time money market held firm with little money offered for ninety days under 3 1-4 per cent. Commercial paper rates were unchanged.

Foreign exchanges lost ground on profit-taking. Demand sterling ruled more than a cent lower at $4.48 1-2, and French francs were down about 6 points around 5.18½ cents. A break of 17 points in Norwegian kroner followed the announcement of a large bank failure in that country. Danish exchange reacted in sympathy, other rates showing only nominal changes.

Stock Market Averages

Date	20 industrials	20 rails
Wednesday	99.10	88.07
Tuesday	98.04	87.65
Week ago	101.7	89.55
High, 1924	104.13	93.15
Low, 1924	90.27	81.00

Total sales, 958,800.

LIBERTY BONDS

(Quotations in dollars and thirty-seconds, furnished by Bond Department, Bank of Italy.)

LOS ANGELES

	Bid.	Asked.
First 3½s	100-22	100-29
First 4¼s	102-3	102-10
Second 4¼s	101-8	101-15
Third 4¼s	101-30	102-5
Fourth 4¼s	102-5	102-12
Treasury 4¼s	106-4	106-11

SAN FRANCISCO

	Bid.	Asked.
First 3½s	100-23	100-28
First 4¼s	102-4	102-9
Second 4¼s	101-9	101-14
Third 4¼s	101-31	102-4
Fourth 4¼s	102-6	102-11
Treasury 4¼s	106-5	106-10

BANK NOTES, COINS

Current buying rates, corrected daily by the foreign department of the Bank of Italy. (Rates quoted per 100 units.)

Country.	Notes.	Gold.	Silver.
Australia	443.00	480.00	380.00
Belgium	4.68	18.00	7.00
Canada	99.85	98.00	93.00
Denmark	17.05	25.50	18.00
England	446.00	482.00	400.00
Holland	38.90	39.25	30.00
Germany	....	23.50	9.00
Greece (new)	1.66	18.00	7.00
France	5.10	18.00	7.00
Italy	4.30	18.00	7.00
Japan	37.90	48.50	33.00
Norway	14.00	25.50	18.00
Spain	13.20	18.00	10.00
Sweden	26.45	25.50	18.00
Switzerland	19.00	18.00	7.00

METAL QUOTATIONS

[BY A. P. NIGHT WIRE]

NEW YORK, Oct. 15.—Copper, firm; electrolytic, spot and near by, 13⅛; futures, 13¼@13⅜. Tin, firm; spot and near by, 50.80; futures, 50.12. Iron, steady and unchanged. Lead steady; spot, 8.00. Zinc, steady; East St. Louis spot and futures, 6.30. Antimony, spot, 11.00.

SPOT SUGAR MARKET

[BY A. P. NIGHT WIRE]

NEW YORK, Oct. 15.—Raw sugar, 6.08; refined, 7.15@7.50.

MONEY, EXCHANGE

Bank clearings yesterday were $33,149,781.88, an increase of $3,006,015.13 over the corresponding day of 1923.

	1924	1923	1922
Tuesday—	$26,180,556.37	$30,093,216.26	$22,892,331.62
Wednesday—	$33,149,781.88	$30,143,766.75	$22,184,005.81

Bank Debits

Saturday	$24,566,527.00
Tuesday	37,966,936.00

Foreign Exchange

[Furnished by Farmers' and Merchants' National Bank.]

	Exchange rate Over $100
England, per pound sterling	4.49⅝
France, per 100 francs	5.27
Belgium, per 100 francs	4.85
Italy, per 100 lire	4.40
Czecho-Slovakia, per 100 kronen	3.01
Denmark, per 100 kroner	17.40
Finland, per 100 finmarks	2.54
Greece, per 100 drachmas	1.78
Holland, per 100 guilders	39.28
Jugo-Slavia, per 100 dinars	1.45
Norway, per 100 kroner	14.28
Rumania, per 100 lei	.56
Spain, per 100 pesetas	13.56
Sweden, per 100 kroner	26.68
Switzerland, per 100 francs	19.27
Hongkong, per 100 local currency	55.35

New York Rates

[BY A. P. NIGHT WIRE]

NEW YORK, Oct. 15.—Foreign exchanges easy. Quotations in cents:

Great Britain—Demand, 4.48⅛; cables, 4.48⅜; sixty-day bills on banks, 4.45⅝.
France—Demand, 5.18½; cables, 5.19.
Italy—Demand, 4.35⅝; cables, 4.36¼.
Belgium—Demand, 4.79½; cables, 4.80.
Germany—Demand, per trillion, 23⅞.
Holland, 39.08.
Norway, 14.05.
Sweden, 26.57.
Denmark, 17.20.
Switzerland, 19.18.
Spain, 13.43.
Greece, 1.74.
Poland, .19¼.
Czecho-Slovakia, 2.98.
Jugo-Slavia, 1.43.
Austria, .0014¼.
Rumania, .54¼.
Argentina, 37.25.
Brazil, 11.55.
Tokio, 40½.
Montreal, 99 31-32.

Call Money

[BY A. P. NIGHT WIRE]

NEW YORK, Oct. 15.—Call money easier; high, 2½; low, 2½; ruling rate, 2½; closing bid, 2¼; offered at 2½; last loan, 2½; call loans against acceptances, 2¼. Time loans firm; mixed collateral, 60-90 days, 2¾@3; 4-6 months, 3¼@3½; prime commercial paper, 3¼.

Silver Quotations

[BY A. P. NIGHT WIRE]

NEW YORK, Oct. 15.—Bar silver, 71⅝; Mexican dollars, 54⅝.

LONDON, Oct. 15.—Bar silver, 35 9-16d per ounce. Money, 3½ per cent. Discount rates: Short bills, 3⅜@3⅝ per cent; three-months' bills, 3⅝ per cent.

Bankers' Acceptances

Current rate of acceptances for respective periods of time as prepared by the National City Company:

	Days 30	60	90
Prime eligible members	2 %	2 %	2⅛ %
Prime nonmembers	2⅛ %	2⅛ %	2¼ %

CLOSING QUOTATIONS IN SALT LAKE CITY

[EXCLUSIVE DISPATCH]

SALT LAKE, Oct. 15.—Closing quotations:

Stock	Close	Stock	Close
Alta Mich.	.01	Mich. Utah	.08
Alta Tun.	.01½	New Quincy	.02
Bullion	.01¼	No. Standard	.02¼
Central Eureka	.00½	Ohio Copper	.85
Col. Rexall	.27½	Pk. City M. & S.	4.00
Cardiff	.70	Park Bingham	.12½
Daly	1.90	Park Utah	3.85
Emma Silver	.00¾	Plutus	.39
Eureka Mines	.04	So. Standard	.13
E. Crown Point	.00¾	Syndicate	.00½
E. Tin. Con.	.20	Silver King Coal	4.47½
E. Tin. Coal	.01½	Silver King Con.	1.00
Gold Chain	.02	Sioux Mines	.02¾
Howell	.02	Silver Shield	.01
Iron Blossom	.35	So. Iron Blossom	.02
Iron King	.56	Tar Baby	.00½
Keystone	.52	Tintic Central	.01
Kennebec	.15	Tintic Standard	6.95
Lehi Tintic	.03¼	Utah Con.	.00½
Leonora	.00 1-3	West Toledo	1.01½
Mammoth	.39	Walker Mining	2.87½
Mason Valley	1.25	Woodlawn	.07
Moscow	.06	Zuma	.04¾

DAILY EASTERN CITRUS MARKETS

CALIFORNIA CITRUS SHIPMENTS
SOUTHERN CALIFORNIA

	Oranges.	Lemons.
October 14	64	9
Total to date this season	88,739	12,588
Total to same date last season	42,351	8,155

[EXCLUSIVE DISPATCHES.]

BOSTON, Oct. 15.—Seven cars of oranges and one car of lemons sold. Valencia market higher. Lemon market unchanged.

VALENCIAS—		VALENCIAS—		VALENCIAS—		LEMONS—	
Carnival, NO	5.40	Veritop, WD	4.35	Carnival, NO	5.00	Tarta, Q	6.40
Garden Grove, OR	6.25	Hercules, SA	5.40	Everite, OR	7.65	Kiltie, Q	5.60
Mother Colony, NO	6.25	King, SA	3.65	Searchlight, OR	5.55		
Scepter, OR	6.15	El Pavo Real, NO	4.65	Stork, SA	5.40		
Everite, OR	6.30	Jack Horner, OR	5.40	Colossus, SA	4.65		

CLEVELAND, Oct. 15.—Five cars of oranges and one car of lemons sold. Valencia market lower except on 252s. Lemon market higher.

VALENCIAS—		VALENCIAS—		VALENCIAS—		LEMONS—	
Golden Rod, MOD	4.80	Mansion, ST	6.20	Commanche, CC	4.70	El Merito, SP	5.55
Renown, WD	5.40	Red Breast, MOD	4.70	Piru, ST	5.85	Superba, SP	5.65
Substantial, CC	5.45	Reliance, WD	4.65				

PITTSBURG, Oct. 15.—Three cars of oranges and one car lemons sold. Valencia market steady. Lemon market steady.

VALENCIAS—		VALENCIAS—		VALENCIAS—		LEMONS—	
Royal Blue	5.85	Excel, OK	5.60	Sweetheart of the Orange, BH	5.05	Miramar, CS	5.20
Sunflower, MOD	5.30	Oreo	4.05	Old Baldy, OK	6.15	Summerland, CS	5.85
Protector, BH	4.55	Red Breast, MOD	4.35	Admiration, OK	4.50		
Belt, BH	5.95						

ST. LOUIS, Oct. 15.—Two cars of Valencias sold. Market strong on good quality fruit.

VALENCIAS—		VALENCIAS—		VALENCIAS—		VALENCIAS—	
Mupu, MC	6.20	S. S., OR	4.45	Old South Mtn., MC	4.80	Searchlight, OR	4.60
Bargain, MC	4.65						

PHILADELPHIA, Oct. 15.—Eleven cars of oranges and one car of lemons sold. Valencia market unchanged. Lemon market strong and higher.

VALENCIAS—		VALENCIAS—		VALENCIAS—		LEMONS—	
Red Breast, MOD	3.65	Favorita, NO	4.05	Model, NO	6.05	Summerland, CS	5.30
Reliable, NO	6.80	Patrician, TC	2.95	Carnival, NO	3.00	Standards	4.00
Sunnical, ACG	5.10	Sylvan, GF	3.35	Searchlight, OR	4.60	Reliable, NO	6.10
Celebration, NO	3.30	Reliable, NO	7.00	Tulip, TC	3.65		
Mother Colony, NO	4.00	Bengal, NO	4.50	Evolution, GF	3.40		
Everite, OR	5.45	Argosy, ACG	4.40	Monopole, GF	3.10		

CINCINNATI, Oct. 15.—Four cars of oranges and one car lemons sold. Valencia market doing better on small sizes. Lemon market unchanged.

VALENCIAS—		VALENCIAS—		VALENCIAS—		LEMONS—	
Pansy, MOD	4.80	Bengal, NO	5.30	Golden Ram, NO	4.20	Goldfinch, OR	2.65
Daily, NO	5.25	Golden Orchard, MOD	3.60	Golden Ram, NO	5.35	El Modena, OR	1.30
Daily, NO	4.55			Fairmont, NO	4.50	Scenario, OR	2.10
						Copa-De-Oro, OR	2.85

NEW YORK, Oct. 15.—Thirty-two cars of Valencias and five cars of lemons sold. Valencia market lower. Lemon market higher. Weather fair.

VALENCIAS—		VALENCIAS—		VALENCIAS—		VALENCIAS—	
Old Mission, fry, CCC	8.90	Native Daughter, ST	6.45	Merry Lassie	4.85	El Pavo Real, NO	4.05
Autumn Leaf, MOD	7.40	Huck Finn, OR	5.85	Red Ribbon	3.85	Albion, NO	5.05
Golden Eagle, CCC	7.35	Sparton, ACG	4.15	Shamrock, NO	7.25	Colombo, NO	5.45
Red Breast, MOD	6.65	Florencia, COV	4.55	Shamrock, NO	7.40	Las Palmas, NO	4.85
Lady Rowena, CCC	5.55	Carnival, NO	4.70	Mupu, MC	6.55	Toltec, WD	5.40
Pine Rocks	3.80	Caledonia, NO	6.10	Attaboy, WD	4.15	Oriole, FC	5.05
Altissimo, NO	9.30	Carmencita, NO	6.75	Argosy, ACG	3.80	Carnival, NO	5.80
Altissimo, NO	9.20	Colombo, NO	5.35	Bird Rocks, OR	6.95	Jim Dandy, OR	5.10
Exceptional, MC	8.05	Montezuma, WD	5.35	Huck Finn, OR	5.75		
Blue W., WD	5.10	Alamo, FC	4.85	Two Crown, WD	5.35	LEMONS—	
Sunnical, ACG	5.90	Mother Colony, NO	7.10	Scepter, OR	7.35	Pet, SD	4.65
Alphabetical, OR	5.90	Carmencita, NO	7.40	Carmencita, NO	7.05	Reliable, NO	4.45
Senator, OR	7.25	Colony, OR	4.80	Delicia, NO	6.80	Big Hit, VCA	5.05
Three Star, WD	6.90	Old Mission, fry, CCC	8.75	Bird Rocks, OR	6.95	Evening Star, ST	6.65
Gold Buckle, BH	7.05	Anaheim Sunflower, MOD	7.30	Hummingbird, ST	7.00	Greyhound, SD	3.70
Everite, OR	6.75	Golden Eagle, CCC	6.85	Senator, OR	7.50	Bengal, NO	3.70
Colombo, NO	5.65	Lady Rowena, CCC	5.95	Fidelity, ACG	5.80	L. Ca. Loma, VC	4.70
Alphabetical, OR	8.50			Old South Mtn., MC	4.75	Southern Cross, ST	6.00
Tapo, ST	7.95			Venecia, COV	3.40		

CHICAGO, Oct. 15.—Nine cars of oranges and one car lemons sold. Valencia market doing better on 216s and smaller; lower in spots on 200s and larger. Lemon market unchanged. (Report incomplete.)

VALENCIAS—		VALENCIAS—		VALENCIAS—		VALENCIAS—	
Whittier, WD	5.65	Canyon, DM	5.05	Piru, ST	5.80	Paresa, WD	5.35
Whittier, X. WD	5.40	Mt. Lowe, DM	4.15	Economy, ST	5.00		
Home of Ramona, ST	5.90	Buttercup, WD	4.50	Trail, DM	6.20	LEMONS—	
Windamere, ST	6.15	Pico, WD	4.35	Mt. Wilson, DM	4.65	Trail, DM	3.60
Sample, ST	4.65	Everite, DM	6.55	E. Whittier Paresa, WD	6.20	Canyon, DM	3.10
		Searchlight, OR	5.65				

NEW YORK STOCK EXCHANGE

[Official quotations as reported yesterday to E. F. Hutton & Co., members of the New York Stock Exchange, 643 South Spring street.]

NEW YORK, Oct. 15.—Following are closing prices, sales, high and low quotations, net change today, and high and low for 1924:

High. 1924.	Low. 1924.	Div. rate.	Stock—	Sales.	Open.	Low.	High.	Close. Bid.	Net change.
80½	75½	6	Adams Express	......	....	....	....	85	—⅛
12¾	6	....	Advance Rumley	......	....	....	....	10	+½
41¼	28¼	3	Do. pfd	......	....	....	....	38	...
88⅝	67¼	4	Air Reduction	100	79¾	79¾	79¾	80½	+⅜
11¼	4½	....	Ajax Rubber	200	8½	8½	8⅝	8⅝	+⅛
1½	⅞	....	Alaska Juneau	......	....	....	....	1	...
79	65	4	*Allied Chemical	1,000	70	70	70¼	70⅜	—⅜
88½	41⅝	4	Allis Chalmers	2,500	55⅝	55⅝	56	55¾	+¾
100½	90	7	Do. pfd	......	....	....	....	96½	+½
17⅛	7⅛	....	Am. Agricultural Chemical	300	11½	11½	11½	11½	...
48⅝	18¾	....	Do. pfd	300	33⅛	33⅛	33⅛	33	...
49½	36	4	American Beet Sugar	200	38	38	38	38	...
77	....	6	Do. pfd	......	....	....	....	72	...
33⅝	22¼	....	American Bosch Magneto	200	24½	24½	24⅝	24¼	...
130⅝	95⅞	5	American Can	58,700	126	124⅝	127	126½	+1⅞
116½	109	7	Do. pfd	......	....	....	....	115	—½
178	133½	12	American Car & Foundry	100	163	163	163	162	—1
125	118¾	7	Do. pfd	......	....	....	....	118	...
28½	14⅝	....	American Chicle	300	29⅝	29⅝	29⅝	29⅝	+⅛
....	....	....	American Cotton Oil	......	....	....	....	....	...
8¼	3½	....	American Drug	200	5⅝	5⅝	5½	5⅝	—⅛
122½	88	6	American Express	200	112½	112½	112½	112½	—1
121½	95	7	American Foreign Power	400	113⅛	113½	113½	113⅜	+⅜
13¾	7⅛	....	American Hide & Leather	700	9⅝	9⅝	9½	9½	+½
66½	50⅝	....	Do. pfd	300	62¼	62¼	62¼	62	—¼
96	72	7	American Ice	900	74¼	74¼	75	74½	+¼
29⅝	17⅝	....	American Int'l Corporation	1,100	22⅞	22⅞	24	23	+¼
12¼	10	1	American La France	......	....	....	....	10½	...
22⅝	13⅝	....	American Linseed	100	17⅝	17⅝	17⅝	17⅝	+⅛
45	38	....	Do. pfd	......	....	....	....	39	...
88⅝	71½	6	American Locomotive	1,300	78	78	78½	78⅛	+⅜
120½	116⅝	7	Do. pfd	......	....	....	....	119	...
49⅛	38⅝	3	American Metal	300	46	46	46½	45½	+⅛
118⅝	94⅛	4	American Radiator	1,100	115	115	116	115½	...
7⅛	5⅞	½	American Safety Razor	2,100	7⅞	7⅝	7⅞	7⅝	+⅛
15⅝	10⅝	....	American Ship. & Com.	400	10¼	10¼	10¼	10⅛	—⅛
78½	57½	5	American Smelt. & Refg.	4,000	73⅝	73⅝	74⅝	74¼	+1
105	98	7	Do. pfd	400	103⅞	103	103⅞	103	...
150	134	12	American Snuff	......	....	....	....	142	...
40⅛	33½	3	American Steel Foundry	2,500	36	35⅝	36⅛	36	+⅜
61⅝	38⅝	....	American Sugar Refining	3,900	41⅛	41	42⅝	42	+⅜
99⅝	79	7	Do. pfd	......	....	....	....	82	—1
28⅛	6⅝	....	American Sumatra Tobacco	......	....	....	....	7⅛	+⅛
130⅝	121⅝	9	American Tel. & Tel.	2,100	125⅛	125	125⅝	125½	—⅛
161	130⅝	12	American Tobacco	800	160¼	160	162	161⅛	...
164⅝	135¼	12	Do. Class B	600	160	160	161	160⅝	—½
125	40	....	American Water Works	1,200	104	103⅝	108	107½	+3⅝
78⅛	51⅛	....	American Woolen	2,400	55⅝	55⅝	57⅝	56⅝	+⅜
102⅝	96⅝	7	Do. pfd	100	96	96	96	95⅞	—⅛
7	1½	....	Am. Writing Paper pfd	......	....	....	....	2⅝	+⅜
10½	7	....	American Zinc	......	....	....	....	7	...
34⅝	24	....	Do. pfd	......	....	....	....	25½	+½
42	28⅝	....	Anaconda Copper	3,000	34⅝	34⅝	35⅝	35¼	+⅝
88½	83¼	....	Armour Del. pfd	300	87½	87	87½	87½	...
120⅝	79	6	Associated Dry Goods	600	113¼	113	113¼	114	+3⅛
34⅝	27⅛	1½	Associated Oil	18,100	27⅝	27⅝	28⅝	28⅝	+1
100	97⅛	6	Atchison	1,800	103⅝	103⅝	104⅝	103⅝	—⅛
93½	86⅛	5	Do. pfd	200	92	92	92	91½	—⅛
136	112	....	Atlantic Coast Line	700	129⅝	129⅝	131	130⅝	+⅛
21⅝	10⅝	....	Atlantic Gulf & W. I.	400	13⅛	13⅛	13⅛	13⅝	+⅜
140⅛	78½	....	Atlantic Refining	1,200	85	85	86⅝	86½	+2½
30	18½	....	Austin Nichols	300	22⅛	22⅛	22⅛	22½	—⅛
131	104⅛	7	Baldwin Locomotive	18,800	117⅝	115⅞	117½	117¼	+⅝
....	....	....	Do. pfd	......	....	....	....	115	+3
64⅝	52⅛	5	Baltimore & Ohio	5,800	58½	58½	59	58⅞	+⅛
61⅝	56¼	4	Do. pfd	500	59	58¼	59	58	—1
21⅝	14	....	Barnsdall Corp. A	400	17	17	17⅛	17⅛	+⅛
62⅝	41½	....	Bethlehem Steel	3,000	43	43	43⅝	43	...
97	89½	7	Do. 7s pfd	......	....	....	....	93	—½
110⅝	102	8	Do. 8s pfd	......	....	....	....	106½	...
7⅛	3⅝	....	Booth Fisheries	2,000	5⅝	5⅝	5⅝	5⅝	...
29½	13½	....	Brooklyn Manhattan	700	23⅝	23⅝	23⅝	23½	+⅛
70⅛	48⅝	6	Do. pfd	100	67½	67½	67½	67	...
112½	97½	10	Burns Bros. "A"	300	108½	108¼	108½	108	—⅛
8½	3⅝	....	Butte Copper & Zinc	600	5	5	5	5	...
20⅝	14	....	Butte & Superior	1,200	15⅝	15½	16	15⅝	+⅜
28⅛	17	....	Butterick	......	....	....	....	17	...
4⅛	1½	....	Caddo Oil & Refining	......	....	....	....	1½	...
92⅝	80	6	California Packing	2,900	90¼	89	90⅝	88½	—1⅛
29¼	19½	1⅝	California Petroleum	4,000	20	20	21	20⅝	+⅝
107	92½	7	Do. pfd	200	94⅝	94½	94½	94½	...
5⅝	2½	....	Callahan Zinc	400	3⅝	3⅛	3⅛	3	...
54⅝	41⅞	2	Calumet Arizona	200	48	48	48	46	—2
153⅝	142⅝	10	Canadian Pacific	1,100	146⅛	146	146⅝	146⅝	—⅛
17⅝	9⅞	....	Central Leather	300	13⅛	13⅛	13½	13	—¼
52⅝	29⅛	....	Do. pfd	500	40⅞	40⅞	41	41⅛	+1½
49⅛	40⅜	4	Cerro de Pasco	2,100	45⅝	45⅝	46⅛	45⅞	+⅜
58½	30⅛	3	Chandler Motors	300	30⅛	30⅛	30⅞	30⅞	+⅜
82⅝	67⅝	4	Chesapeake & Ohio	2,800	82⅛	81⅝	82½	82⅛	+⅜
30⅝	21	....	Chicago & Eastern Illinois	300	27⅝	27⅝	27⅝	27⅝	...
51½	37	....	Do. pfd	300	40½	40	40½	39½	—2½
7½	4	....	Chicago Great Western	200	6⅛	6⅛	6⅛	6⅛	...
22⅝	10½	....	Do. pfd	2,100	18⅛	18½	19⅝	19	+½
19	10⅞	....	Chicago, M. & St. Paul	1,700	11½	11½	12	11⅝	+⅛
30⅛	18⅛	....	Do. pfd	3,200	19⅛	19⅛	19⅝	19⅛	—⅛
64¼	49⅛	4	Chicago & Northwestern	1,600	58	58	58½	58⅛	+⅛
108	100	7	Do. pfd	......	....	....	....	104	—1
87⅝	79⅞	8	*Chicago Pneumatic Tool	......	....	....	....	84	—1⅛
36⅝	21½	....	Chicago, Rock Island & P.	3,500	30	29⅞	30⅝	30⅛	+⅛
91	76⅝	7	Do. 7s pfd	300	86	86	86	86	—2
79⅛	65⅝	6	Do. 6s pfd	200	75	75	75½	75½	+⅜
35½	23⅝	2½	Chile Copper	4,200	31	31	31⅝	31⅝	+⅜
23⅛	15	....	Chino Copper	......	....	....	....	19½	...
150	100	5	C. C. C. & St. L.	......	....	....	....	130	...
....	....	....	Do. pfd	......	....	....	....	85	...
75½	59	5	Cluett, Peabody	100	56⅝	56⅝	56⅝	55	—⅛
76⅝	61	7	Coca Cola	2,000	74½	74	75	74½	+⅝
34¼	24⅝	....	Colorado Fuel & Iron	14,800	33⅝	33⅝	37⅝	37	+2
37	20	....	Chicago & Southern	400	40½	40⅛	41	41	+1
60⅛	58	4	Do. 1st pfd	100	58	58	58	58	+1
44½	33	....	Columbia Gas	8,300	40⅝	40⅝	41⅛	41	+⅜
66⅝	32⅝	3	*Congoleum	1,400	44	44	44½	44⅝	+½
22½	14⅝	....	Consolidated Cigars	......	....	....	....	16½	—½
75¼	60⅞	5	Consolidated Gas	14,800	68	67⅝	68⅝	68½	+1
8	2⅝	....	Consolidated Textile	......	....	....	....	2⅝	...
60½	40½	4	Continental Can	1,800	56⅝	56	56⅝	56⅝	+¼
8	6	.80	Continental Motors	200	6⅝	6⅝	6⅝	6⅝	...
37⅝	31½	2	Corn Products Refining	10,400	33⅞	33⅝	34¼	34	+⅛
40⅛	22⅝	....	Cosden & Co.	11,700	23	22⅞	24½	24⅝	+1½
71⅞	48	4	*Crucible Steel	1,400	53¼	53¼	54⅛	54	—½
92	88	7	Do. pfd	......	....	....	....	88	—⅛
18	11⅝	....	Cuba Cane Sugar	900	12⅛	12⅛	12⅝	12⅛	...
71⅞	53⅝	....	Do. pfd	4,400	58⅝	58½	58⅝	58½	—⅛
33⅞	25⅛	3	Cuban-American Sugar	2,100	29⅝	29⅝	30	29⅞	...
74½	46⅝	4	Cuyamel	1,000	49⅝	49⅝	50½	49⅝	+1
22¼	10⅛	....	Daniel Boone	800	11	10⅞	11⅛	11⅛	...
50½	41	....	Davison Chemical	3,800	42⅛	42⅛	44	43⅛	+⅝
134⅝	104½	9	Delaware & Hudson	2,100	119	119	121½	120⅝	+3
146⅝	110⅝	6	D. L. & Western	2,700	131	131	133⅛	132½	+3½
20¼	15	2	Dome Mines	200	14½	14½	14½	14⅝	—⅛
147⅞	112	....	Dupont	800	125½	125½	126⅜	126	+½
112⅛	104⅛	5	Eastman Kodak	100	109⅝	109⅝	109⅝	109	...
64	50½	4	Electric Storage Battery	300	56½	56½	56½	56⅝	+¼
67½	55⅝	5	Endicott-Johnson	300	62¼	62¼	62½	61½	...
35⅝	20⅝	....	Erie	7,400	25⅝	25¼	26½	25⅝	+1⅛
42⅞	29⅝	....	Do. 1st pfd	3,000	35⅝	35⅝	36½	36	+1½
42⅛	25⅛	....	Do. 2nd pfd	......	....	....	....	35⅝	+1⅛
87⅝	61	8	Famous Players	4,800	79	78⅝	80¼	79⅝	+⅞
14	5⅛	....	Federal Mining & Smelting	......	....	....	....	8	...
54⅝	41½	7	Do. pfd	100	40½	40½	40½	40½	—⅛
223½	163	10	Fisher Body	......	....	....	....	180	...
10½	5	....	Fisk Rubber	400	9	8⅞	9	8⅝	...
73⅝	44¼	8	Fleischmann	1,200	70½	70½	71⅛	70⅝	+¼
13⅝	8	....	Freeport Texas	1,200	7½	7½	8	8	+⅜
47½	31⅝	....	General Asphalt	2,200	38⅝	38⅝	40	39¼	+1⅛
87⅝	62¼	8	General Cigars	2,300	88½	88½	89¼	89	+⅜
201	193½	8	General Electric	16,200	241¼	240⅞	243⅞	243¼	+3⅝
84⅛	55⅝	....	General Motors (new)	2,800	56	55⅝	56½	56⅝	+⅜
87⅛	80	6	Do. Deb. stock 6s	200	89	89	89	89	+1
87⅛	80⅛	8	Do. Deb. stock 7s	......	....	....	....	99	...
45	38⅝	2	General Petroleum	3,000	39⅝	39⅝	40⅝	40½	+1¼
41⅛	28½	....	Gold Dust	100	35	35	35	35	...
16	6⅝	....	Goldwyn	......	....	....	....	....	...
32¼	17	....	Goodrich Co.	400	27⅝	27⅝	28⅝	28⅝	+1⅛
71⅞	88	....	Goodyear pfd	2,100	63⅝	63⅝	65½	64⅝	+1⅛
21⅛	12½	....	Granby Cons.	800	17	17	17⅛	17½	+1
69⅝	53⅝	5	Great Northern pfd	4,100	60¼	59½	60⅝	59½	—1
31½	28	8	Great Northern Ore	400	28⅝	28⅝	28⅝	28⅝	...
18⅝	10	....	Greene Cananea	100	14	14	14	13	—1
69¼	62	5	Gulf States Steel	2,900	67⅝	67⅝	68¾	68⅝	+⅝
44⅝	31	4	Hartman Corporation	500	34¼	33⅞	34⅝	34¼	+⅛
82⅞	82¼	8	Hayes Wheel	1,000	33	33	33⅝	33½	+½
82½	61	....	Houston Oil	2,100	67	67	69½	68½	+2¼
29⅝	20½	3	Hudson Motors	1,400	26¼	26¼	26½	26⅛	+⅛
18	11⅝	1	*Hupp Motors	......	....	....	....	12⅞	—⅛
114½	100½	7	Illinois Central	700	107⅛	107⅛	107⅝	107	—¼
25¼	15½	....	Indian Motorcycle	500	19	19	19	19	—¼
29⅝	22½	....	Inspiration	200	24⅛	24⅛	24⅝	24½	...
39⅛	12⅝	....	Interboro Rapid Transit	600	23	22⅝	23	22⅝	...
107¼	83	8	Int'l Business Machine	600	100⅝	100⅝	101	100½	+⅜
47	40⅝	4	Int'l Cement	900	48	48	48⅞	48⅛	+⅜
30½	22	2	Inter. Combustion Engine	5,100	27½	27½	28⅞	28½	+¼
99⅛	78	5	Int'l Harvester	1,400	91⅝	91¼	92	91⅝	+1
111	106	7	Do. pfd	......	....	....	....	111	—¼
11¼	6⅝	....	Int'l Mercantile Marine	200	8½	8½	8½	8½	—⅛
48⅝	26½	....	Do. pfd	3,400	33⅝	33⅛	34⅝	34½	—⅛
19⅝	11½	....	International Nickel	2,000	17⅝	17⅝	18¼	18	+¼
50	34½	....	International Paper	800	43⅛	42⅞	43¼	43	+½
....	....	....	Do. stamped pfd	......	....	....	....	71	—½
16⅝	10½	....	Invincible Oil	2,800	12½	12⅛	13	12⅝	+½
52⅝	39½	6	Iron Products Corp.	......	....	....	....	42	...
23¼	16⅝	....	Jewel Tea	......	....	....	....	18	...
27½	14⅝	....	Jones Bros. Tea	500	16⅛	16⅛	16⅝	16⅝	+¼
32	21⅝	....	Jordan Motor	1,400	32⅝	32½	33	32½	—⅛
34¼	17⅝	....	Kansas City Southern	1,500	20	19½	20	19⅝	...
....	....	....	Do. pfd	100	54½	54½	54½	54	...
38⅝	16⅛	....	Kayser (J.) Co.	300	18½	18½	19	18⅝	—⅛
35	9⅝	....	Kelly-Springfield	1,000	15⅛	15⅛	16½	16⅛	+⅜
49⅝	34½	3	Kennecott Copper	8,000	44⅝	44½	45	44⅝	+½
4⅛	1⅝	....	Keystone Tire	200	1⅞	1⅞	1⅞	1⅞	...
82⅞	47½	....	Kresge Dept. Stores	1,000	44	44	44⅝	44⅛	—⅝
....	....	....	Laclede Gas	......	....	....	....	88	—1
17⅛	8	....	Lee Rubber	......	....	....	....	10	...
72⅝	59½	3½	Lehigh Valley	6,200	59⅝	59⅝	60⅝	60⅛	+½

High. 1924.	Low. 1924.	Div. rate.	Stock—	Sales.	Open.	Low.	High.	Close. Bid.	Net change.
63⅝	50	3	Liggett & Myers	400	62⅝	61⅝	62⅝	62	+½
....	....	....	Do. pfd	......	....	....	....	119	...
68⅝	56	4	Lima Locomotive	500	59⅝	59	59⅝	59⅝	...
18	15⅛	2	Loew's Inc.	1,100	16⅞	16⅞	17	16⅞	...
8⅝	5½	....	Loft Inc.	300	6¼	6⅛	6⅛	6	—⅛
72⅛	50	....	Loose Wiles Biscuit	400	66⅝	65⅝	66⅝	66½	+2½
40¼	34⅛	3	Lorillard	800	36⅝	36⅝	37	37	+⅜
101⅝	87⅝	6	Louisville & Nashville	400	96	96	96⅛	96	...
119	107	7	Mackay Co.	......	....	....	....	118½	...
107½	73⅝	6	Mack Trucks	7,800	95	95	96½	96	+1⅛
37⅛	26⅛	....	Magma Copper	400	33	32⅝	33	32	—½
51⅝	18	....	Mallinson & Co.	400	21⅛	21⅛	22⅛	21⅞	+⅜
....	....	....	Manati Sugar	......	....	....	....	45	—3
54⅝	39¼	4	Manhattan Mod. Guar.	200	45⅝	45⅝	46	45⅝	+½
37⅝	25⅝	....	Maracaibo Oil	1,000	24⅝	24⅝	25⅞	25½	+⅝
13⅛	6⅝	....	Market Street Railway	200	7⅝	7⅝	7⅝	7½	—⅛
40½	22	....	Do. pfd	......	....	....	....	18	—1
71½	43½	....	Do. prior pfd	100	43½	43½	43½	43	...
42	29	....	Marland Oil	17,500	32¼	32¼	33⅝	33½	+1⅛
37⅝	31⅝	4	Martin-Parry Corp.	......	....	....	....	32	...
62⅝	38	....	Maxwell Motors A	2,900	58⅝	58	59	58⅝	+⅜
18	10⅝	....	Maxwell Motors B	3,700	18	18	18⅝	18⅛	+⅛
100⅝	82½	5	May Stores	800	90	90	94	93⅝	+1½
18⅛	15	1	McIntyre Por. Mines	200	15½	15⅛	15½	15⅝	—⅛
25⅝	12⅝	....	Mexican Seaboard Oil	8,500	21½	21½	23	22⅝	+1⅛
23	12⅝	2	Metro-Goldwyn	500	15	15	15	15	...
25	20	2	Miami	700	20⅝	20⅛	20⅝	20½	—⅛
6⅝	1	....	Middle States Oil	1,200	1⅛	1⅛	1¼	1⅛	...
....	....	....	Midvale Steel	100	25	25	25	25	...
4	1⅛	....	Minn. & St. L.	1,000	1⅞	1⅞	2	1⅝	—⅛
48	28⅝	4	Minn. St. P. & S. S. M.	200	32½	32½	32½	32	—1
15⅝	10½	....	Missouri, Kansas & Texas	5,300	14	14	14⅝	14¼	+⅛
46⅝	29⅝	....	Do. pfd	4,800	41⅝	41⅝	43	43	+⅝
22¼	9⅝	....	Missouri Pacific	3,500	18⅝	18⅝	19⅛	19	+⅛
59	29	....	Do. pfd	6,100	52⅝	52¼	53⅝	53⅛	+1
71	61⅛	4	Montana Power	......	....	....	....	65	+⅛
39	21⅝	....	Montgomery Ward	8,000	35¼	35	35⅝	35½	+⅜
27½	18	....	*Moon Motors	1,000	21½	21	21½	20⅝	—1⅛
9⅛	6	¾	Mother Lode	1,400	7½	7⅝	7½	7⅝	+⅛
161	99½	6	Nash Motors	800	137	137	140	141	+2
10⅛	5	....	National Acme	......	....	....	....	4	+⅜
77¼	50⅝	3	National Biscuit	8,000	71⅛	71⅛	73	72	+1⅝
72⅛	55⅝	5	National Supply Co.	100	55	55	55	55	+1
44⅝	19⅝	....	National Enameling	200	20⅝	20⅝	21⅝	21	+½
169⅝	123½	8	National Lead	600	148	148	149	149⅝	+⅜
117⅛	111⅝	7	Do. pfd	......	....	....	....	116	...
15⅛	11⅞	....	Nevada Consolidated	500	13⅞	13⅞	13⅞	13⅝	+⅜
121½	95⅛	7	New Orleans, Tex. & Mex.	400	107¼	106½	107¼	106⅝	+⅛
45	38⅛	4	New York Air Brake	100	40	40	40	40	...
110⅝	99½	7	New York Central	17,300	104¼	103½	104½	103⅞	+⅛
121	72½	6	N. Y., Chicago & St. L.	300	105	105	107	107	+1⅛
91½	83	....	Do. 2nd pfd	200	87½	87⅛	87½	87½	+½
21¼	14⅛	....	New Haven	1,400	21½	21⅛	22¼	21⅝	+⅛
22⅝	18	....	N. Y., Ontario & Western	2,800	20	19½	20	19⅞	—⅛
132½	102⅛	7	Norfolk & Western	2,700	121⅞	121½	122	121½	+⅛
35½	22	2	North American	7,100	30⅝	30⅝	32	31⅞	+1
67⅝	47⅝	5	Northern Pacific	4,300	60⅞	60¼	61	60⅛	—⅝
7⅛	4⅝	....	Ontario Silver	......	....	....	....	7	...
22⅝	18	1⅝	Orpheum Circuit	......	....	....	....	21⅛	...
73⅝	63⅝	4	Otis Elevator	600	67⅛	66⅞	67¼	66⅛	—½
11⅝	7⅛	....	Otis Steel	400	7⅛	7⅛	7⅛	7⅛	...
47	39½	3	Owens Bottle	100	41	41	41	40½	—⅝
99⅝	90½	8	Pacific Gas & Electric	100	95	95	95	94½	+⅛
58⅝	45	2	Pacific Oil	12,600	46⅛	46⅛	48⅛	48	+1⅛
12⅝	9⅞	1.20	*Packard Motors	1,200	12½	12⅝	12½	12½	—⅛
61⅝	44⅛	4	Pan-American Petroleum	4,000	48⅝	48⅞	51⅛	50⅝	+2
59⅛	41⅝	4	Do. Class B	11,300	48⅛	48⅛	50⅛	49⅝	+2⅛
4⅛	1⅝	....	Penn-Seaboard Steel	4,900	1⅛	1⅛	1⅝	1⅛	...
46⅝	42⅛	3	Pennsylvania	2,000	44⅝	44½	44⅝	44⅝	+⅛
109½	92⅝	7	People's Gas	700	102¼	102¼	102⅝	102⅝	+⅛
68⅛	40⅛	4	Pere Marquette	300	57	56⅝	57	56⅝	—⅛
....	....	....	*Do. prior pfd	......	....	....	....	77⅛	—1⅛
77	60	5	*Do. pfd	......	....	....	....	69	...
55½	42⅝	4	Philadelphia Co.	1,000	46⅝	46⅝	47½	47½	+½
52⅝	34½	....	Philadel. & Reading Coal	3,200	41⅞	41⅞	43	42⅝	+1
42½	29⅛	2	Phillips Petroleum	15,000	29⅝	29⅝	31⅝	31½	+1⅝
12⅛	6⅛	....	Pierce-Arrow	......	....	....	....	8⅛	...
35⅞	18½	....	Do. pfd	......	....	....	....	28	—1⅝
4⅛	1½	....	Pierce Oil	200	1⅞	1⅞	1⅞	1⅝	...
36	20	....	Do. pfd	300	24⅝	24⅝	24⅝	25	+½
63⅝	53⅛	4	Pittsburg Coal	300	58⅝	58⅝	58⅝	58	...
68⅝	38	....	Pittsburg & West Virginia	900	52½	52⅝	52½	52½	+⅝
102	85¼	6	Do. pfd	......	....	....	....	106½	+⅛
67⅝	48½	4	Postum Cereal	2,700	64⅝	64⅝	66½	65⅝	+1⅛
62	39	....	Pressed Steel Car	400	43½	43	45⅛	43	—1⅛
90	67	....	Do. pfd	......	....	....	....	71	...
43½	22⅝	....	Producers & Refiners	4,300	23⅝	23⅝	25⅝	25	+1⅝
59⅝	39	7	Public Service of N. J.	11,500	58⅝	58⅝	59⅝	59½	+½
134⅞	113½	8	Pullman	900	125½	125¼	127	127	+1⅝
67⅝	47⅝	5	Punta Alegre Sugar	2,300	46	46	47⅝	46⅝	+⅜
26⅝	20	1½	Pure Oil	5,300	22⅛	22⅛	23¼	23	+1
135⅝	106	8	Railway Steel Spring	400	124	123½	124	124	...
118	113	....	Do. pfd	......	....	....	....	114½	+½
14	9	....	Ray Consolidated	400	11⅝	11⅝	11⅝	11⅝	+⅛
79	51⅝	4	Reading	3,600	58	57⅝	58⅛	57⅞	+⅛
40⅝	32¼	....	Remington Typewriter	......	....	....	....	39½	+½
13⅝	7¼	....	Replogle Steel	1,200	10⅛	10⅛	10½	10⅝	+⅛
61⅞	42	....	Republic Steel	1,000	44	43⅝	44⅛	43⅝	+⅜
95	....	7	Do. pfd	400	85	85	85	85	...
22⅝	9⅛	1	*Reynolds Springs	400	14⅛	14⅝	14⅝	15⅛	+⅜
77⅝	61⅛	3	Reynolds Tobacco B	500	75⅝	75⅝	76	76	+⅜
50⅛	41½	4	Royal Dutch	1,700	40⅝	40⅝	41	40⅝	+⅜
30⅛	22	2	St. Joseph Lead	900	33⅝	32½	33⅝	32⅝	+½
29⅝	19⅛	....	St. Louis & San Francisco	5,900	28⅛	28⅛	29⅝	29⅛	+⅜
73½	45⅝	6	*Do. pfd	800	68⅛	68	68⅛	68⅛	—1
48⅝	33	....	St. Louis, Southwestern	1,000	38	37⅝	39	38⅝	+½
71⅛	57⅞	5	Do. pfd	700	68⅝	68½	68⅝	68½	...
64¼	32⅝	....	Savage Arms	1,700	60⅝	60½	60⅝	60⅝	—⅝
129⅛	96⅝	8	Schulte Stores	700	105¼	105⅛	106½	106⅝	+1⅛
17½	6⅛	....	Seaboard Air Line	800	14	14	14	14	...
107½	78⅝	6	*Sears-Roebuck	4,700	102½	101½	103½	102⅝	+1⅛
6⅛	⅛	....	Seneca Copper	300	1⅛	1⅛	1⅛	1⅛	+⅛
....	....	....	Shell Oil	100	33½	33½	33½	33½	...
20½	15⅝	1	Shell Union	13,500	17	17	18	17⅝	+⅜
14⅞	10⅛	....	Simms Petroleum	27,000	14	14	15⅛	15	+1¼
31½	22	1	Simmons Co.	300	29⅝	29⅝	30⅛	29⅝	...
27⅛	15	....	Sinclair Cons.	9,700	15⅛	15⅛	17⅛	16½	+1⅛
29	17⅛	....	Skelly Oil	3,500	18⅛	18⅛	19	19⅛	+1⅛
76½	52	....	Sloss-Sheffield Steel	1,600	67	66⅛	67	67	—½
97⅝	85½	6	Southern Pacific	3,000	91⅝	91½	92⅝	92¼	+½
70⅝	38⅛	5	Southern Railway	4,000	64⅝	64⅝	65⅛	65⅛	+⅛
70⅝	66⅝	5	Do. pfd	400	76	76	76	76	...
18⅛	7⅝	....	Spicer Mfg. Co.	200	11⅛	11⅛	11⅛	11½	—1
68⅛	55½	2	Standard Oil of California	9,300	55⅝	55⅝	57⅛	57	+1
42⅛	33	1	Standard Oil of N. J.	7,000	35	35	35⅝	35⅛	+⅛
83⅝	55½	4	*Sterling Products	......	....	....	....	82	—½
100⅞	48½	3	Stewart-Warner	1,200	53⅝	53⅝	55	54⅝	+⅛
84⅝	54½	5	Stromberg Carburetor	300	62½	62⅝	62½	63	+1
41⅛	30½	4	Studebaker	9,000	37⅝	37½	38⅛	38	+⅛
12⅝	7	....	Submarine Boat	2,500	8⅛	7⅝	8⅛	7⅝	—⅛
8⅛	2⅝	....	Superior Oil	700	4½	4½	4⅝	4⅝	—⅛
34⅞	23	3	*Superior Steel	......	....	....	....	23	—2
9⅛	6⅝	....	Tennessee Copper	800	7¼	7⅛	7½	7⅝	+⅛
45½	37⅝	....	Texas Oil Company	13,700	40	39½	40¼	40	+1⅛
82	57¼	7	Texas Gulf Sulphur	4,600	76⅛	73⅝	76½	75⅝	—¼
39¼	19	....	Texas & Pacific	4,100	32½	32⅛	33⅝	32¾	...
15¼	2⅝	....	Texas Pacific Coal & Oil	1,700	8⅞	8¼	9	8⅞	+⅞
18½	8⅝	....	Third Avenue Railway	......	....	....	....	10⅝	+⅛
41	31½	....	Timken Roller Bearing	600	34⅝	34⅝	34⅝	34⅝	+¼
79⅝	53	6	Tobacco Products	1,700	62⅝	62⅝	63½	63⅛	+⅝
93⅝	83⅝	7	Do. A	400	91⅝	91⅝	91½	91½	...
6¼	3⅝	....	Transcontinental Oil	2,800	4	3⅝	4	3⅝	...
38⅛	25½	3	Transue & Williams	......	....	....	....	29	—⅛
66	44⅝	4	Twin City Rapid Transit	......	....	....	....	40	...
64⅝	33½	....	Union Bag & Paper	......	....	....	....	37	—½
147⅞	120⅝	10	Union Pacific	4,300	136¼	136	137½	136½	+⅜
37	21⅛	....	United Alloy Steel	......	....	....	....	21	...
96⅛	71	6	United Drug	1,100	90	90	91	90½	+½
224½	182	10	United Fruit	200	200	200	200	201	+3
20½	7⅝	....	United Railways	600	18⅝	18⅝	19	18½	+½
54⅝	28⅛	....	Do. pfd	900	41⅝	41	43⅛	41½	+⅜
116⅝	64	....	U. S. Cast Iron Pipe	14,500	107	106¼	109⅝	109⅝	+3
83⅝	61⅛	....	U. S. Industrial Alcohol	1,500	68	68	68⅝	68½	+1
107⅝	90	8	U. S. Realty	400	92	91	92	91⅝	+⅛
42⅞	22½	....	U. S. Rubber	3,100	32⅛	32	33	32½	+⅜
94⅝	68⅛	8	*Do. pfd	800	84	83⅞	86½	85	—1½
38	18½	....	U. S. Smelting	3,400	32	31⅞	32½	32¼	+⅛
111⅝	94¼	5	United States Steel	34,500	105⅝	105	105⅞	105⅝	+⅝
123	118⅝	7	Do. pfd	300	122¼	122½	122⅝	122½	+⅛
81⅝	64	4	Utah Copper	1,500	77½	77¼	78	77⅞	+½
32½	16⅝	....	Utah Securities	2,100	29⅝	29½	30	29⅞	+⅛
33½	19⅛	....	Vanadium Corp.	300	22½	22	22½	22⅝	+⅛
10⅝	⅝	....	Virginia-Carolina Chemical	......	....	....	....	1⅛	+⅝
34⅝	22	....	Virginia Iron, C. & C.	......	....	....	....	38	...
15⅛	4⅝	....	Vivaudou	900	8½	8⅝	8½	8	...
17⅝	10⅝	....	Wabash	1,700	14½	14⅝	14⅝	14⅝	—⅛
47⅝	34	....	Do. pfd A	3,800	41⅝	41⅝	42⅛	42	+⅝
32⅝	22½	....	Do. pfd B	......	....	....	....	28½	...
17⅛	14	1⅛	Waldorf	300	15⅛	15	15⅝	15⅛	+⅛
....	....	....	Wells-Fargo Express (new)	200	9⅝	9⅝	9⅝	9¼	...
13⅝	8⅝	....	Western Maryland	400	10¼	10	10¼	10	...
21⅝	14¼	....	Do. 2nd pfd	400	17	16¼	17	16	—1
24⅛	14½	....	Western Pacific	300	21	20⅝	21	21	+½
73⅝	58	6	Do. pfd	400	69⅝	69⅝	70	70	+⅝
118	105	7	Western Union	100	110	110	110	110	—1
65	55½	4	Westinghouse Electric	2,100	61½	61⅛	62	61⅝	—⅛
15¼	7½	....	Wheeling & Lake Erie	1,800	11	10⅞	11⅝	11⅛	+⅛
29⅝	23⅛	2	White Eagle Oil	900	24⅛	24⅛	24⅝	24⅝	+⅜
66⅛	50½	4	White Motors	1,900	60⅝	60¼	61½	61	+⅛
5	⅞	....	Wickwire Spencer	400	1	1	1	1	...
14¼	6⅞	....	Willys-Overland	800	7⅝	7½	7⅝	7⅝	...
86	61½	....	Do. pfd	3,200	65	63⅝	65	64⅝	—⅛
28	4⅛	....	Wilson & Co.	500	5½	5⅛	5½	5½	...
....	....	....	Wisconsin Central	......	....	....	....	....	...
120½	72½	8	Woolworth, F. W.	16,200	102⅝	101	105	104⅛	+2⅝
47½	23¼	....	Worthington Pump	2,700	36⅝	36⅝	38½	37⅝	+1⅛
42	35	3	Wrigley	1,800	42⅛	41⅝	43¼	42⅛	—⅛
85⅝	44⅝	....	Yellow Cab	200	48⅛	48¼	48⅛	47½	—½
....	....	....	Yellow Manufacturing	300	50⅝	50⅛	50⅝	50⅝	...
....	....	....	Youngstown Sheet & Tube	......	85	85	85	84	—⅛

*Ex-dividend.
(Special dividends not listed.)
Total sales of stocks—949,300 shares.
Total sales of bonds—$14,168,000.

MANIPULATING WAREHOUSES

Referring to the first manipulating warehouse established by permission of the United States Treasury, the National Bank of Commerce, in the October issue of Commerce Monthly, writes:

"The first manipulating warehouse in the United States was established in San Francisco in June, 1924, by special permission from the Secretary of the Treasury. San Francisco organizations were active in urging upon Congress the adoption of a special provision in the tariff of 1922 for the establishment of manipulating warehouses and that city is now the first to make use of it. A private company owning bonded storage warehouses has been authorized to set aside a portion of one of its buildings as a manipulating warehouse, where imported goods may be brought without payment of duty for cleaning, sorting, repacking or other change in condition.

"If the goods are re-exported no duty is collected, but if they are withdrawn for consumption in the United States the duty must be paid in full. Goods intended for re-export enjoy the privilege of a stopover for repacking or any handling necessary to prepare them for consumers' use. Processes permitted in the manipulating warehouse do not include manufacturing of any kind. While a manipulating warehouse differs both in size and in scope from a free zone (or free port,) the new system may be regarded as one result of the movement for free zones in ports of the United States.

"Since 1913 commercial organizations interested in foreign trade have urged upon Congress the enactment of legislation which would provide in American ports facilities for transshipment trade similar to those in certain European ports. The term 'foreign trade zone' is coming into use in American discussions of the subject. Hamburg, Bremen and Copenhagen are the best known of European free ports.

"The Jones bill, reported to the Senate last spring, proposes to permit the establishment of foreign trade zones by public corporations. The consensus of opinion is that the State or municipality, rather than the Federal government, should furnish the necessary funds.

"The advantage claimed for the free zone over the system of separate warehouses lies in the simplicity of its operation. Vessels may enter and discharge their cargo without payment of duty.

"The argument for free zones in the United States rests upon the possibilities of the extension of our transshipment trade rather than upon its present volume. It is maintained that far greater quantities of foreign raw products would be assembled in American ports for handling and repacking if our customs laws permitted entry and departure with the minimum of red tape. Greater tonnage of shipping would be attracted to the ports, a larger outbound cargo would be provided and the handling of these products would fall to American labor. From $300,000,000 to $400,000,000 worth of goods are included in the total of re-exports, in transit and transshipment trade of the United States. The success of the manipulating warehouse in San Francisco will probably be observed with interest by commercial bodies in other seaports."

CALIFORNIA HIDE MARKET

Quotations furnished by California Hide Corporation for stock delivered to its warehouse, 1960 Santa Fe avenue. Receipts from the interior for the twenty-four hours ending at 10 o'clock yesterday morning were: 363 hides.

WET SALTED HIDES—No. 1 steers, 12 per pound; No. 1 cows, 10 per pound; No. 1 bulls, 7½ per pound; No. 2 steers, 8 per pound; No. 2 cows, 8 per pound; No. 2 bulls, 5½ per pound; grubby hides, 2 less per pound; kosher hides, 1 less per pound; glue hides, 3 per pound.

GREEN HIDES—No. 1 steers, 9½ per pound; No. 1 cows, 8 per pound; No. 1 bulls, 6 per pound; No. 2 steers, 6½ per pound; No. 2 cows, 6½ per pound; No. 2 bulls, 4½ per pound; No. 1 horse hides, over 50 pounds, 2.50 each; No. 1 horse hides, 40 to 50 pounds, 1.75 each; No. 1 horse hides, 30 to 40 pounds, 1.00 each.

CALFSKINS AND KIPSKINS—No. 1 calfskins, under 15 pounds, 16½ per pound; No. 2 calfskins, under 15 pounds, 15 per pound; No. 1 kips, 15 to 30 pounds, 13 per pound; No. 2 kips, 15 to 30 pounds, 11½ per pound; grubby skins, 2 less per pound; kosher skins, 1 less per pound; glue skins, 5 per pound; slunks, 20@70 each.

DRY FLINT HIDES—No. 1 hides, 16 pounds and up, 14 per pound; No. 1 kips, 6 to 16 pounds, 14 per pound; No. 1 calfskins, under 6 pounds, 15 per pound; No. 2 hides and skins, 3 less per pound; glue hides and skins, 6 per pound.

WOOL—According to quality and condition, 20 per pound and up.

PELTS—Large, long wool, 2.00 each and up; medium, 1.00@2.00 each; short wool and shearlings, 10@50 each.

GOAT SKINS—No. 1, 15@50 each; No. 2, 5@25 each.

TALLOW—Tanners, 6½ per pound; No. 1, 6 per pound; No. 2, 5½ per pound.

Keeping a Reserve FUND

EVERY business man should set aside a reserve fund out of his profits to meet the unexpected expense, or to take advantage of some sudden opportunity.

PRUDENTIAL Term Certificates are the most satisfactory security for this purpose. These Certificates yield a generous rate of 6% per annum, payable semi-annually. They never fluctuate and are always at par. We guarantee to redeem them after one year with 6% interest to date of withdrawal, or will lend you 90% of their face value at any time at current interest rates.

Make your investment funds yield 6%. Investigate PRUDENTIAL Certificates today.

Prudential Building-Loan Association
Under State Supervision
523 S. Spring St.
Phone TRinity 4506
LOS ANGELES

E. F. Hutton & Co.
643 So. Spring St. TRinity 6911 — 543 So. Olive St. TRinity 1461
Ambassador Hotel Telephone DUnkirk 6819
Members
New York Stock Exchange
Branches
Los Angeles — San Francisco
Hollywood — Oakland
Pasadena — Sacramento
Long Beach — Stockton
San Diego — Del Monte
San Jose
Private Wires Coast to Coast.

LOGAN and BRYAN
Members
New York Stock Exchange
Private Wires.
636 South Spring Street,
Biltmore Hotel
Pasadena, Santa Barbara, Long Beach

UNLISTED STOCKS & BONDS
Financial Responsibility & Nationwide Market Facilities—Largest Unlisted Stock & Bond House on Pacific Coast
Leonards & Co.
728 So. Spring St. VAndike 2331.

Legal

TAX NOTICE
CONTROLLER'S DEPARTMENT,
Sacramento, California, October 6, 1924.

In accordance with the provisions of Section 3668 B of the Political Code, notice is hereby given that I have received from the State Board of Equalization the "Duplicate Record of Assessment of Railways" and the "Duplicate Record of Apportionment of Railway Assessment," containing the assessments upon the property of each of the railroad corporations or associations owning railroads, operated in more than one county, as fixed by the said State Board of Equalization for the year 1924.

The taxes on all personal property, and one-half of the taxes on all real property are now due and payable, and will be delinquent on the last Monday in November, next, at 6 o'clock P. M., and unless paid to the State Treasurer at the Capitol prior thereto, 5 per cent will be added to the amount thereof, and unless paid before the last Monday in April, next, at 6 o'clock P. M., an additional 5 per cent will be added to the amount thereof. The remaining one-half of the taxes on all real property will be due and payable at any time after the first Monday in January, next, and will be delinquent on the last Monday in April, next, at 6 o'clock P. M., and unless paid to the State Treasurer at the Capitol prior thereto 5 per cent will be added to the amount thereof.

The foregoing is published in order to literally comply with the law as embodied in Section 3668 B, Political Code. No State rate of taxation for 1924 was levied by the State Board of Equalization.

RAY L. RILEY,
Controller.

To John E. Poot, late of No. 5747 Market Street, Philadelphia, Pennsylvania, and Los Angeles, California, Respondent,

You are hereby notified that a final rule for divorce has been granted against you at the suit of Anna M. Poot, your wife, which will be heard in the Court of Common Pleas No. 3 of Philadelphia County, State of Pennsylvania, of September Term, 1923, No. 475, on Monday, the 27th day of October, A. D. 1924, at 10 o'clock A. M., on which day you may appear and show cause, if any you have, why such divorce should not be granted against you, in Court of Common Pleas No. 3, room "E," No. 275, City Hall, Philadelphia, Pennsylvania.

CLINTON O. MAYER,
Attorney for Libellant.
301 Bailey Building, 1218 Chestnut Street, Philadelphia, Pennsylvania.

The annual meeting of the Board of Medical Examiners of the State of California will be held in the Senate Chamber, State Capitol, Sacramento, Cal., commencing at 10 A.M. on Monday, October 20th, and continuing through the 23rd for the purpose of conducting examinations, legal hearings and all matters that may properly come before the Board. Written examinations will commence at 8:30 A.M. Tuesday, October 21st, continuing for the ensuing three days.

BOARD OF MEDICAL EXAMINERS
State of California,
CHAS. B. PINKHAM, M.D.,
Secretary-Treasurer.

WHAT'S DOING TODAY

Community Chest volunteer speakers's bureau meeting, Biltmore, noon. Judge Bledsoe will speak.
Republican Club meeting, Ford Auto Company, 1800 East Seventh, 10:45 a.m.
Davis-Bryan Club luncheon, Alexandria noon.
Washington State Society rally and dance, Disabled Veterans' Hall, 246 South Hill, evening.
Los Angeles Credit Men's Association meeting, Alexandria, 6:30 p.m. [illegible] will speak.
Helen Jean Christie Tent, Daughters of Veterans, meeting, Patriotic Hall, 1816 South Figueroa, 8 p.m.
Hollywood Book Review Club meeting, 6135 Lexington, afternoon.
California Chapter, Daughters of Founders and Patriots of America, luncheon meeting, Mary Louise Tea Room, 2200 West Seventh street, 1 p.m.
Football, Coliseum, Exposition Park, afternoon. Lincoln vs. Jefferson.
Hollywood Kiwanis Club meeting, Hollywood Athletic Club, noon.
Optimists' Club luncheon, Biltmore, noon.
Masonic Grand Lodge luncheon, Biltmore, noon.
Delta Chi Alumni luncheon, University Club, 614 South Hope street, 12:15 p.m.
Professional Club dinner, Biltmore, 8 p.m.
Angel City Hive, Ladies of the Maccabees meeting, 845 South Figueroa street, evening.
Audubon Society meeting, State Building, Exposition Park, 1:45 p.m.
Beverly Hills Chamber of Commerce dinner, Beverly Hills Hotel, evening.
Clothing workers' mass meeting, 232 South Hill street, 5 p.m.
Boxing, Los Angeles Athletic Club, evening.
King Solomon Lodge, dinner, Biltmore, 6:30 p.m.
Trojan Statue Club of the University of Southern California benefit concert, Bovard Auditorium, Mario Chamlee will sing, evening.
Free lecture on "How to Obtain and Retain Health," by Dr. J. H. Dequeer, Choral Hall, Philharmonic Auditorium, Fifth and Olive streets, 8 p.m.
House of Bonte display, Biltmore, all day.
Southwest Museum exhibit, Southwest Museum, afternoon.
Los Angeles Museum exhibit, Exposition Park, 10 a.m. to 4:15 p.m.
Free, permanent California exhibit, scenic motion pictures, State Exposition Building, Exposition Park, 10 a.m. to 4 p.m.
Illustrated lectures, scenic motion pictures, Chamber of Commerce, 10 a.m. to 4:15 p.m.
Concert, Westlake Park, evening.
Baseball, Washington Park, 2:30 p.m. Vernon vs. Los Angeles.

MOTION PICTURES:
Alhambra, Hill, between Seventh and Eighth—"The Sea Hawk."
California, Eighth and Main—"Cornered."
Cameo, 528 South Broadway—"Hit and Run."
Criterion, Grand at Seventh — "Abraham Lincoln."
Forum, Pico and Norton—"Another Man's Wife."
Grauman's Metropolitan, Sixth and Hill—Harold Lloyd in "Hot Water."
Grauman's Hollywood, 6780 Hollywood Boulevard—"The Thief of Bagdad."
Grauman's Rialto, Eighth and Broadway—"Captain Blood."
Grauman's Million Dollar, Third and Broadway—"Feet of Clay."
Loew's State, Seventh and Broadway—"Wine of Youth."
Miller's, Main and Ninth—"Barbara Frietchie."
Mission, Ninth and Broadway—"Borrowed Husbands."
Tally's Broadway, Broadway, between Eighth and Ninth—"In Hollywood With Potash and Perlmutter."

STAGE:
Egan Theater, Pico and Figueroa—"White Collars."
Morosco Theater, 744 South Broadway — "The Open Gate."
Majestic Theater, Ninth and Broadway—"The Rear Car."
Orange Grove, Grand and Seventh—"Harry Carroll's Pickings."
Playhouse Theater, Figueroa and Ninth—"The Clinging Vine."

VARIETIES:
Burbank, Sixth and Main — "Burbank Baby Dolls."
Hillstreet, Eighth and Hill—Clyde Cook.
Hippodrome, Main and Fourth—"Raffles."
Orpheum, 633 South Broadway—Elsie Janis.
Pantages, Seventh and Hill—Dan Casler and orchestra.

Wife Sues Film Syndicate for Husband's Pay

Judgement of $780 she asserted was due her husband, Lenwood Abbott, for participating in a motion picture and exploration venture into the wilds of Bornea and Tibet was asked in a suit filed yesterday in Superior Court by Mrs. Hazel Abbott against the Explorations Syndicate of Los Angeles.

According to the complaint, Abbott was employed by the defendant March 1, last, to act as a cameraman for the expedition at a salary of $60 a week and expenses. An arrangement was made, Mrs. Abbott said, whereby her husband was to receive $10 a week and the plaintiff was to be paid the remainder of his salary.

Mrs. Abbott declared her husband was discharged in Singapore and left stranded without expense money. She swore to the complaint in behalf of her husband and herself.

A full-size female oyster will produce 50,000,000 eggs in a single season's spawning, but comparatively few of the young live to grow to marketable size.

BUSINESS BREVITIES
[Advertising]

The Times Branch office, 621 South Spring street. Advertisements and subscriptions taken. Telephone MEtropolitan 0700.

Poslam is the Quickest Way To End Eczema

Poslam is so CONCENTRATED that it stops itching instantly. It often heals eruptions completely before other skin remedies have even begun to give relief. If you want skin health get Poslam TODAY at your druggist's—50c.—[Advertisement.

FOREVER SEALED TO REST UNDISTURBED

Crypt Entombment in Reinforced Concrete, Faced With Marble, Provided by California Mausoleum Co.

Those whose thoughtfulness and consideration for their beloved dead have led them to lay their departed away in the beautiful Mausoleums in Inglewood and Hollywood Cemeteries have the intense satisfaction of knowing that as much as can be done has been done to perpetuate the inviolability of the deceased.

Individually entombed in solid reinforced concrete, faced with marble, in a structure designed to endure and grow more beautiful with age, bodies laid away under such conditions are inviolate. Perpetual endowment for maintenance of dignified and tasteful surroundings completes the imposed trust, so far as human hands and hearts can provide.

Whoever has seen a deserted graveyard or one that has been surrounded by a city's noisy growth, can appreciate the advantages, to the living, as well as the dead, of the methods provided by the California Mausoleum Company in its two "Chaste Temples of the Dead"—and will respect them. They are not for the rich only—crypts may be had for litle more than ordinary burial would cost. Telephone MAin 1534 for the beautiful booklet issued by the Company, wherein by word and picture the details of the Mausoleum idea are explained. The offices of the Company are at 206 Harris Bldg., 110 West 11th St. — [Advertisement.

TIMES WANT ADS
North and South, East and West Times Want-Ads are most and best.

H H
For Eye Comfort Consult
HEARD SPECIALISTS
in Prescribing LENSES for Three Generations
Second Floor Pantages Theater Bldg. Cor. 7th and Hill Sts.

Phone MAin 1468

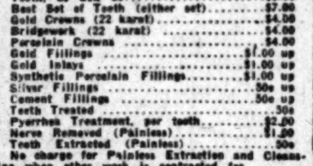

Teeth as Low as $5
Best Set $7

Best set, none better, no matter how much you pay. Including your choice of best plate material (metal excepted.) Guaranteed 10 Years ... $7.00

MY EXTREMELY LOW PRICES

Teeth, as Low as	$5.00
Best Set of Teeth (either set)	$7.00
Gold Crowns (22 karat)	$4.00
Bridgework (22 karat)	$4.00
Porcelain Crowns	$4.00
Gold Fillings	$1.00 up
Gold Inlays	$1.00 up
Synthetic Porcelain Fillings	$1.00 up
Silver Fillings	50c up
Cement Fillings	50c up
Teeth Treated	30c
Pyorrhea Treatment, per tooth	$2.00
Nerve Removed (Painless)	$1.00
Teeth Extracted (Painless)	50c

No charge for Painless Extraction and Cleansing when other work is contracted for.

NOT A DENTAL PARLOR. A PRIVATE high-class, up-to-date, SANITARY dental office with sterilized instruments and gentlemanly operators whom you will not be ashamed to recommend to your friends.

X-RAY PRICES

Single exposure	$1.00
Additional exposure (each)	.75c
Ten exposures $5. Complete set (12)	$6

Perfect Pictures Guaranteed.

DR. FAIRFIELD Examination Free
Entire Third Floor 536 S. Bdwy.
Next to Arcade Bldg. TUcker 5286

Silk Stockings
at a big savings
5 pairs for $5.50
They wear and wear and wear
a guarantee in every box
AMERICAN SILK MILLS
414-16 Stack Bldg.
entrance 228 W. 4th Street
4th and Broadway

Every Woman Knows
Myer Siegel & Co.
617-619 S. Broadway
Dresses
49.50 to 115.00
Designed in silk, cloth and ribbed silk in a wide variety of styles. Each dress, regardless of price, possesses that distinction which characterizes the modes of Myer Siegel & Co. Sizes for women and misses.

The Enamel Powder Box
Dainty works in the art of enameling dedicated to the maintaining of Milady's appearance.
Here you will find a selection that is unsurpassed in the entire West, combinations of colors in designs created especially to our order. Some just for powder, others in combination with rouge. If you wish, the lipstick may be had to match.
Christmas is not too far off for your selection as the number of these beautiful creations are limited. Priced from $10.00 upwards.
Donavan & Seamans Co.
Platinum Gold & Silversmiths
743 South Broadway
Established 1894

$5 DOWN
Puts any size Humphrey Automatic Gas Water Heater in your home. Balance in ten equal payments. Now is the time to take advantage of this special offer and have your home equipped with this modern convenience.

$110.00
HUMPHREY
Heaters require no attention—they are absolutely automatic. Just turn the faucet and you get hot water instantly.
Illustrated literature sent free upon request.
Phone, call or write, TODAY
Carl A. Boyce
AGENT
VA 3830 930 S. Main TU 1905

Packing is an Art
And our packers know their business. Eighteen years in the business has taught us to do it right.
Figure with Us
We refer you to any of the banks as to our responsibility.
Phone TRinity 9431, Station 30
We Cut the Freight.
The Los Angeles Warehouse Co.
316 Commercial St.
Do not confuse us with the Transfer Company of similar name.

America's Finest Store
VOGUE COMPANY
BROADWAY AT EIGHTH
LAST DAY OF SALE
Imported Kid and French Suede
GLOVES

Ordinarily they would sell up to $5.00
Sale Price— $1.95
Sizes 5½ to 8

EIGHT, twelve and sixteen button lengths. Slip-on, Strap Wrist and French Cuffs. Embroidered backs, self and two-toned stitchings. Black, White, Gray, Tan, Brown, Beaver and Mode.
EVERY PAIR OF GLOVES IN THIS SALE IS PERFECT AND GUARANTEED

Election Returns by Radio
You need no longer stand in crowds around a bulletin board.
Get the Returns in comfort in Your Own Home, Via
RADIOLA
For Every Purpose—Every Purse
RADIOLA SUPER-HETERODYNE
"The Last Word in Radio"
$280.00
RADIOLA REGENOFLEX 4-Tube Regenerative Receiver $202.00
RADIOLA III-A 4-Tube Regenerative Receiver $99.50
RADIOLA III 2-Tube Regenerative Receiver $40.00
Golden State Electric Co.
826 S. Flower St. Tel. TRinity 4671
Parking Space Always Available

GLAND TREATMENT
TO REVITALIZE AND REJUVENATE
Women receive special glandular treatments for Sterility, Neuroses connected with menopause and post-operative surgical shock.
CONSULTATIONS FREE HOURS 2-4 P.M.
Write for Free Booklet, sent under cover, explaining everything
R. L. DORSEY, M.D. 731-33 Pacific Electric Building Phone VAndike 6479
The only physician in Southern California injecting the pure, natural gland substance in every treatment.

How Businesses Are Bought and Sold
—Through "Business Chances" in TIMES WANT ADS

THE WEATHER
[Official Report]

LOCAL OFFICE, U. S. WEATHER BUREAU, Los Angeles, Oct. 15.—[Reported by H. B. Hersey, Meteorologist.] At 5 o'clock a.m. the barometer registered 30.03; at 5 p.m., 29.96. Thermometer for the corresponding hours showed 52 deg. and 64 deg. Relative humidity, 5 a.m., 71 per cent; 5 p.m., 61 per cent. Wind, 5 a.m., northeast, velocity 1 mile; 5 p.m., west, velocity 8 miles. Temperatures, highest, 72 deg.; lowest, 50 deg. Rainfall for season, .21 of an inch; last season to date, .58 of an inch. Barometer reduced to sea level.

WEATHER CONDITIONS.—The storm on the North Pacific Coast continued yesterday, with rain and high winds in Washington, Oregon and extreme Northwestern California, but fair weather prevailed generally in other portions of the country. Moderate temperature was reported generally over the country yesterday morning. In Southern California fair weather with moderate temperature prevailed Tuesday. It was clear and cool yesterday morning at all points. Partly cloudy weather may be expected in this vicinity today, with moderate temperature and light to moderate variable winds.

SUN, MOON AND TIDES.—Los Angeles, Oct. 16: Sun rises 5:59 a.m., sets 5:18 p.m. Moon rises 8:09 p.m., sets 9:23 a.m. Los Angeles Harbor, Oct. 16: High tides, 10:36 a.m. and 12:04 p.m.; low tides, 4:17 a.m. and 5:34 p.m.

LOCAL TEMPERATURES. — Minimum and maximum temperatures from Southern California points, reported yesterday to the Los Angeles office of the U. S. Weather Bureau, were as follows:

Stations—	Max.	Min.
Calexico	90	48
Corona	75	44
Los Angeles Harbor	70	47
Mt. Wilson	67	49
Newport Harbor	67	43
Pasadena	78	47
Pomona	80	37
Porterville	82	43
Redlands	79	45
Riverside	84	40
Santa Barbara	73	42
San Bernardino	83	40
San Fernando	76	48
Santa Ana	77	38

LOCAL FORECAST

For Los Angeles and vicinity: Partly cloudy Thursday, with moderate temperature; light to moderate variable winds.

STATE FORECAST

SAN FRANCISCO, Oct. 15.—Weather Forecast: San Francisco and vicinity: Probably showers Thursday in the morning, becoming fair during the day; moderate westerly winds.

Northern California: Probably showers Thursday, followed by fair weather; fair in north portion; light westerly winds.

Sacramento and Santa Clara valleys: Probably showers Thursday, followed by fair weather; light southwesterly winds.

San Joaquin Valley: Fair Thursday; light westerly winds.

Southern California: Fair Thursday; light westerly winds.

Washington and Oregon: Probably rain and cooler; fresh southerly gales along the coast.

TEMPERATURES

Stations—Conditions, 5 p.m.	Temperatures— Max.	Min.	Precip. 5 a.m. to 5 p.m.
Abilene—Clear	82	50	0
Boise—Clear	78	58	0
Boston—Cloudy	64	42	0
Buffalo—Cloudy	62	48	0
Chicago—Raining	64	52	T.
Denver—Clear	68	54	T.
Des Moines—Cloudy	72	54	T.
Dodge City—Cloudy	80	54	0
El Paso	..	60	0
Eureka—Cloudy	56	54	.64
Flagstaff—Clear	68	24	0
Fresno—Clear	80	54	0
Galveston—Clear	82	70	0
Havre—Partly cloudy	72	30	0
Helena—Clear	66	36	0
Huron—Clear	74	44	0
Independence—Clear	76	38	0
Kamloops—Partly cloudy	70	50	T.
Kansas City—Clear	82	62	0
Knoxville—Clear	78	52	0
Los Angeles—Clear	72	50	0
Memphis—Partly cloudy	82	58	0
Modena—Clear	72	26	0
Needles—Clear	82	42	0
New Orleans—Clear	84	68	0
New York—Clear	68	56	0
North Head—Cloudy	58	54	.01
Oklahoma—Partly cloudy	82	56	0
Phoenix—Clear	92	52	0
Pittsburg—Partly cloudy	68	44	0
Portland, Or.—Cloudy	64	58	.01
Rapid City—Clear	70	44	0
Red Bluff—Raining	64	60	.54
Roseburg—Cloudy	58	54	.10
Roswell—Clear	82	46	0
St. Louis—Partly cloudy	78	56	0
Minneapolis and St. Paul—Clear	72	52	0
Sacramento—Partly cloudy	70	54	0
Salt Lake City—Clear	72	42	0
San Diego—Clear	66	52	0
San Francisco—Raining	62	56	.02
San Luis Obispo—Clear	74	44	0
Seattle—Raining	64	54	T.
Spokane—Cloudy	74	48	0
Tampa—Cloudy	78	66	0
Tonopah—Clear	64	42	0
Tucson—Clear	92	46	0
Washington—Clear	72	46	0
Winnemucca—Clear	74	30	0
Winnipeg—Clear	64	44	0
Yuma—Clear	92	48	0

VITAL RECORD.

MARRIAGE LICENSES

The following marriage licenses were issued yesterday. Name and age given.

ARNOLD—DREWES. Arthur L. Arnold, 27; Anna H. Drewes, 23.
BALLARD—SUMMERSBY. Laurence B. Ballard, 24; Helen P. Summersby, 28.
BARRERA — PAEZ. Trinidad Barrera, 35; Hortensia P. Paez, 34.
BARRON — HEMPHILL. Henry C. Barron, 36; Marie L. Hemphill, 18.
BLAIR — CORONA. Daniel W. Blair, 28; Lupe Corona, 24.
CARION — NAVA. Francisco Carion, 34; Rosa Nava, 24.
CHANCELLOR — TAWNEY. Aubrey Chancellor, 24; Bertha Tawney, 16.
CHAPIN—CLARK. Earl C. Chapin, 24; Angeline B. Clark, 24.
COLE—JAKOWITZ. Harry G. Cole, 39; Laura C. Jakowitz, 31.
CONTRERAS — LEYVA. Lorenzo Contreras, 27; Maria Leyva, 28.
CORBY—SEASTROM. Francis Corby, 29; Dorothy Seastrom, 20.
CROW—COOK. Albert D. Crow, 24; Velda Cook, 18.
CULVER—FRAZIER. Edgar J. Culver, 21; Thelma Frazier, 18.
FENDRY — MERTENS. Oscar R. Fendry, 24; Katherine F. Mertens, 20.
FERNANDEZ—PONCE. Jesus Fernandez, 23; Consuela Ponce, 26.
FOX — DRURY. Walter S. Fox, 36; Ethel M. Drury, 30.
GARDNER—STOCK. John L. Gardner, 25; Georgiana Stock, 23.
GIBSON—CULIVER. Guy M. Gibson, 42; Chrissie A. Culiver, 30.
HAYTON — GARDNER. Thomas H. Hayton, 26; Marie Gardner, 31.
HILLIKER — SKINNER. La Rue Hilliker, 22; Jeanne Skinner, 22.
JENKS—BAINBRIDGE. Ben Jenks, 26; Eulalia Bainbridge, 26.
JEPHCOTT—MEYERSON. Montague F. Jephcott, 57; Rebecca Meyerson, 80.
JEWELL — MILLER. Sidney Jewell, 39; May F. Miller, 40.
JONES — ATKINSON. Thomas Jones, 30; Fredricka R. Atkinson, 24.
KAISER — ANDERSON. Charles L. Kaiser, 27; Irene Anderson, 22.
KIDD—JACOBSON. Charles H. Kidd, 55; Elsie W. Jacobson, 37.
LAMB—MORRISON. Richard U. Lamb, 21; Maybelle M. Morrison, 16.
LLOYD — CONKLIN. William Lloyd, 50; Anna Conklin, 49.
MAREK—HENRICK. Francis X. Marek, 39; Rose Henrick, 31.
MARMOLEJO—MAREZ. Joe Marmolejo, 19; Tomasa Marez, 17.
McKIBBAN — ELY. William H. McKibban, 61; Delinda E. Ely, 61.
MEDRANO — VELAZQUEZ. Juan Medrano, 24; Piedad Velazquez, 22.
MORRIS—ROSE. Charles Morris, 44; Corwin C. Rose, 32.
MOSER—BOTTOMS. Henry E. Moser, 29; Catherine Bottoms, 28.
PABLO — LOPEZ. Alejandro Pablo, 23; Carmen Lopez, 17.
PARYSCH — CUCCIO. Maxwell V. Parysch, 31; Marion S. Cuccio, 34.
PEKAYO—MILAN. Rosendo S. Pekayo, 30; Teresa Milan, 28.
PETERSON—BAIN. Walter Peterson, 38; Nettie Bain, 41.
POPKIN—FITZPATRICK. Jesse W. Popkin, 24; Ethel V. Fitzpatrick, 25.
RABAGO—MARTINEZ. Lorenzo Rabago, 24; Quintana R. Martinez, 23.
REINER—FERRIER. Carl R. Reiner, 22; Olive A. Ferrier, 19.
REMSEN — ENGLISH. William E. Remsen, 26; Alice E. English, 22.
RICE—LANNOYE. Alonzo C. Rice, 43; Carrie L. Lannoye, 38.
RICHARDS — CONNORS. Ray D. Richards, 29; Ethel Connors, 27.
ROBINSON—MILLER. Ernest Robinson, 26; Rosaline Miller, 24.
RODGERS — MERFELD. Carl D. Rodgers, 24; Ruth Merfeld, 21.
RUDESILL—OSBORN. Fed Rudesill, 57; Lucena M. Osborn, 55.
SACKETT — THOMPSON. Wayne Sackett, 30; Minnie D. Thompson, 38.
SAID—MILLER. Elmer N. Said, 32; Bertha Miller, 37.
SARRETT—GREENE. James A. Sarrett, 27; Caroline M. Greene, 18.
SAWDERS—FIGGINS. Herbert K. Sawders, 24; Flo Figgins, 21.
SCHORR—NEMER. Herman E. Schorr, 35; Beatrice B. Nemer, 18.
SCHWEMER — SINCLAIR. Frank L. Schwemer, 39; Affa F. Sinclair, 36.
SHELDON—CHILDERS. Willis H. Sheldon, 56; May Childers, 49.
SLAGHT—WILLITZ. Oscar H. Slaght, 55; Anna S. Willitz, 44.
SMITH—HARRISON. James F. Smith, 32; Hattie A. B. Harrison, 22.
STORZ—KASIELKE. Herman Storz, 27; Lisbeth Kasielke, 20.
THERKILDSEN—PETERSON. Alexander C. Therkildsen, 24; Helen R. Peterson, 17.
TUCKER—RONE. Eldred F. Tucker, 26; Evelyn H. Rone, 25.
TURNER—TOOMES. Eddie W. Turner, 48; Mary E. Toomes, 45.
UYENO — KANEDA. Kunitaro Uyeno, 47; Suye Kaneda, 38.
VACHON—QUICK. Arthur S. Vachon, 37; Sophia J. Quick, 26.
VERNON—HIATT. Joseph E. Vernon, 28; Laura F. Hiatt, 25.
WALKER—HEUER. Howard M. Walker, 27; Esther M. B. Heuer, 24.
WARD — HAZELWOOD. Kenneth M. Ward, 21; Kathleen V. Hazelwood, 18.

MARRIAGE LICENSES

The following marriage licenses were issued yesterday. Name and age given.

WELLS—PETERS. William H. Wells, 29; Mildred H. Peters, 23.
WILLIAMS—ROBERSON. Warren Williams, 38; Adleener Roberson, 25.
WOOD — STEWART. Harry C. Wood, 34; Clara Stewart, 34.

BIRTHS

Names, sex, place and date of birth.

ALEXANDER. Mr. and Mrs. William. Boy. 312 North Boyle avenue. October 8.
BENSON. Mr. and Mrs. Edward. Boy. 5510 Poplar Boulevard. October 15.
BIRDSALL. Mr. and Mrs. Carl. Daughter. 312 North Boyle avenue. October 6.
BOWMAN. Mr. and Mrs. Oscar. Boy. General Hospital. October 13.
CUNNINGHAM. Mr. and Mrs. Orville. Daughter. Maternity Cottage. October 9.
DOSCHER. Mr. and Mrs. George. Daughter. General Hospital. October 10.
DUCKWORTH. Mr. and Mrs. Thomas. Daughter. Lincoln Hospital. October 10.
EKINS. Mr. and Mrs. Cyril. Daughter. General Hospital. October 8.
GILMORE. Mr. and Mrs. Beverly. Boy. Good Samaritan Hospital. October 10.
GOERLER. Mr. and Mrs. Ray. Daughter. General Hospital. October 10.
HALLOWAY. Mr. and Mrs. Jack. Boy. General Hospital. October 10.
HARMAN. Mr. and Mrs. Russell. Daughter. Cunningham Hospital. October 6.
HATFIELD. Mr. and Mrs. Leslie. Boy. General Hospital. October 8.
HELLISON. Mr. and Mrs. John. Boy. Stork's Nest. September 25.
HISEY. Mr. and Mrs. Ohmer. Boy. 2520 West Avenue 34. October 11.
HONTZ. Mr. and Mrs. Harry. Boy. Stork's Nest. October 11.
HOWE. Mr. and Mrs. Clarence. Daughter. 7658 Fountain avenue. October 13.
HOWELL. Mr. and Mrs. Alfred. Daughter. Good Samaritan Hospital. October 14.
LAKE. Mr. and Mrs. Fredrick. Daughter. Good Samaritan Hospital. October 11.
LEVIN. Mr. and Mrs. Baird. Daughter. 312 North Boyle avenue. October 8.
McIVER. Mr. and Mrs. Fredrick. Daughter. 240 West Sixty-sixth street. October 12.
MILLIGAN. Mr. and Mrs. Carl. Boy. Lankershim. October 4.
MITCHELL. Mr. and Mrs. Ralph. Boy. Good Samaritan Hospital. October 12.
OSBORNE. Mr. and Mrs. Stanley. Daughter. Maternity Cottage. October 11.
POST. Mr. and Mrs. George. Boy. Pacific Hospital. October 10.
POUCHER. Mr. and Mrs. Rudolph. Daughter. Stork's Nest. October 10.
PRIDDY. Mr. and Mrs. Thomas. Boy. General Hospital. October 9.
RILEY. Mr. and Mrs. Samuel. Boy. 1257 West Sixtieth street. October 12.
ROTH. Mr. and Mrs. Lewis. Boy. Pacific Hospital. October 5.
ROZEN. Mr. and Mrs. Arthur. Boy. General Hospital. October 1.
SANDERS. Mr. and Mrs. Raymond. Boy. 521 Magnolia Park. October 3.
SHARP. Mr. and Mrs. Paul. Daughter. St. Vincent's Hospital. October 12.
SIEVERS. Mr. and Mrs. Charles. Boy. 2610 Juliet street. October 11.
SLAUGHTER. Mr. and Mrs. Roy. Boy. 222 North Avenue 49. October 13.
SLUSSER. Mr. and Mrs. Ray. Boy. General Hospital. October 14.
SPEARS. Mr. and Mrs. Paul. Boy. White Memorial Hospital. September 30.
STROMBERG. Mr. and Mrs. Charles. Boy. Good Samaritan Hospital. October 11.
TAYLOR. Mr. and Mrs. Harry. Boy. 4837 Mendota street. September 20.
TAYLOR. Mr. and Mrs. William. Daughter. Stork's Nest. October 9.
TEACH. Mr. and Mrs. Howard. Boy. 1376 West Thirty-seventh street. October 12.
THOMPSON. Mr. and Mrs. Henry. Boy. 812 Genesee street. October 13.
THORNASSON. Mr. and Mrs. Alfred. Boy. General Hospital. October 11.
UHL. Mr. and Mrs. Jack. Daughter. Pacific Hospital. October 6.
VOLBRECHT. Mr. and Mrs. Arthur. Daughter. Good Samaritan Hospital. October 13.
VORVER. Mr. and Mrs. Robert. Daughter. Good Samaritan Hospital. October 12.
WACKHOLZ. Mr. and Mrs. Edward. Daughter. Stork's Nest. October 9.
WALSH. Mr. and Mrs. Edward. Boy. 1308 North Avenue 53. October 2.
WARNECK. Mr. and Mrs. Sam. Boy. 312 North Boyle avenue. October 9.
WEAVER. Mr. and Mrs. Charles. Daughter. Pacific Hospital. October 6.
WHITMAN. Mr. and Mrs. Floyd. Daughter. Maternity Cottage. October 9.

DIVORCE SUITS FILED

ABBOTT. Harold H. against Dorothy.
ARNOLD. Margaret H. against Donald J.
BAILEY. Edgar L. against Laura E.
BALLENGER. Laura B. against John L.
BARRETT. Florence Moore against William M.
BREWER. Helen against Verne.
BROWN. Tillie Agnes against John William.
BRUCE. Alvin C. against Winifred Lynch.
DARDEN. Maud V. against Paul F.
DELLOS. Konstantine D. against Petrea J.
DOTY. Edythe I. against Roy B.
DULLES. L. Harrison, Jr., against Grace Thoma.
GREENE. Zora B. against Fay G.
GRUSH. Odelle R. against Stuart A.
JOSEPH. Sadie I. against Abe J.
KEULEN. Agnes Mary against Nick.
KUNKELY. Pearl E. against Donald M.
LIGHTFOOT. Margaret R. against Harry M.
MACHIN. Edith against Harold.
McINTOSH. Lena L. against Francis E.
MIER. Bertha against August.
NORTON. Leena against William J.
PALMER. Wallace G. against Opal Pearl.
PHIPPS. Ella M. against Warner L.
VAN BARGEN. Lorretta against William.
VANNICE. Lorin W. against Margaret A.
WAGNER. Helen B. against Everett Emerson.
WHITE. Gladys E. against Lawrence R.
WHITE. Inez against Jack.

DIVORCE DECREES GRANTED

CARR. Delijah R. from John P.
CATES. Margaret from Charles Barker.
GOSNELL. R. I. from Orpha May.
McGOWAN. Mary C. from Austin T.
ZWEIFEL. Fern Elizabeth from Frederick A.

NATURALIZATION PETITIONS

Petitions for naturalization, with name, nationality and residence given, were filed yesterday with the United States District Court, as follows:

Jacobus Johannes Braackenburg, 19 Orange avenue, Long Beach, Netherlands.
Robert Allan Plant, 615 East Washington avenue, Santa Ana, Canada.
Miss Rosaura Montion, 2316 East First street, Mexico.
Peter Czerniak, 732 East Fiftieth street, Poland.
Louis Duskin, 329 South Breed street, Lithuania.
Jakor Fiamengo, 1620 Center street, San Pedro, Jugo-Slavia.
Alvar E. Liljedahl, 328 Fifteenth street, San Pedro, Sweden.
Panagiotis Tjouannes, 538 East Sixteenth street, Greece.
Mrs. Mary Frances Cooper, 1334 Eshelman avenue, Lomita, Sweden.
Edward Henry Cooper, 1334 Eshelman avenue, Lomita, Sweden.
Herbert Bullock, 3224 North Griffin avenue, England.
Hermann Kurt Brandt, 346 Rose avenue, Venice, Germany.

OFFICIAL DEATH LIST

Name and place of death—	Age.	Date.
BALEY, Ruth. Los Angeles	65	Oct. 12
BARLEY, Clement. Los Angeles	72	Oct. 13
BEARDSLEY, Elizabeth. Los Angeles	87	Oct. 12
BENJAMIN, Lawrence. Los Angeles	95	Oct. 13
BOYE, Otto. Los Angeles	82	Oct. 11
BUCKINGHAM, William. Los Angeles	67	Oct. 13
CHRISTENSEN, Jennie. Los Angeles	50	Oct. 12
DE SALLIER, Lewis. Los Angeles	53	Oct. 13
DORSEY, Kenneth. Los Angeles	22	Oct. 13
FISKE, Frances. Los Angeles	83	Oct. 14
GRIFFIN, Alice. Los Angeles	62	Oct. 14
INGLES, Walter. Los Angeles	43	Oct. 14
JAGER, Chester. Los Angeles	35	Oct. 15
JENSEN, Harry. Los Angeles	50	Oct. 11
LUCAS, William. Los Angeles	66	Oct. 10
MOORE, Anna. Los Angeles	52	Oct. 13
ROBERTS, Egbert. Los Angeles	80	Oct. 13
SLOAN, Charles. Los Angeles	73	Oct. 13
SPROULE, Mable. Los Angeles	33	Oct. 14
TAYLOR, Buby. Los Angeles	84	Oct. 14
THOMPSON, Lucien. Los Angeles	65	Oct. 12
WESTERMAN, Lillian. Los Angeles	75	Oct. 12
WILSON, Everett. Los Angeles	24	Oct. 9
ZOHNER, Robert. Los Angeles	43	Oct. 13

DEATHS

With Funeral Announcements.

ALBRIGHT. Floyd E. Albright, late of 3081 Twelfth avenue.
Remains at the chapel of Ivy H. Overholtzer. Notice of funeral later.

ATKINSON. At 139 West Twenty-second street, Joe W. Atkinson.
Remains at parlors of Reed Bros.-Dellenbaugh Co., 721 West Washington street.

BODGER. William J. Bodger, late of Arcadia, son of the late John Bodger.
Funeral services private, Thursday, 2 p.m. Bramble Funeral Home, directors.

BOYE. October 14, Otto, beloved husband of Teresa Boye, aged 82 years.
Funeral Thursday, October 16, at 2 p.m., from chapel of Cunningham & O'Connor, 1031 South Grand. Interment, Calvary Cemetery.

CAREY. October 15, at 7459 Hollywood Boulevard, Mrs. Angeline M. Carey, aged 89 years.
Remains at the parlors of Strother & Dayton 6240 Hollywood Boulevard. Notice of funeral later.

CARTER. Howard W. Carter of 905 North Hill avenue, Pasadena.
Funeral services will be held Friday afternoon at 2 o'clock from the residence. Interment services at Rosedale Cemetery, instead of Forest Lawn, as previously announced.

COLE. Elizabeth Cole, late of 131 East Walnut street, devoted wife of Henry B. Cole, mother of Mrs. Cora G. Eckett, Charles O. and Rollie E. Cole.
Funeral Friday, October 17, at 2 p.m., from the residence. Wilshire Undertaking Co., 717 West Washington street, in charge. Walter C. Blue, director.

DAMES. Funeral services for Adelia C. Dames will be held Friday, October 17, at 2 p.m., from Pierce Brothers' chapel, 720 West Washington street.

DAVIDSON. October 14, at 1125 East Twenty-third street, Sarah E. Davidson.
Funeral services will be held Friday, October 17, at 2 p.m., from the Spiritualist Temple, Twenty-third and Stanford avenue. Pierce Brothers, directors.

DE SALLIER. October 13, Lewis E. H. De Sallier, beloved husband of Jennie De Sallier, aged 53 years.
Requiem mass at St. Clement's Catholic Church, Ocean Park, today at 9 a.m. Cunningham & O'Connor, director.

FISKE. Funeral services for Mrs. Frances A. Fiske, mother of F. L. Bergholz and Mrs. S. N. Dundas will be held today (Thursday) at 10 a.m. from Pierce Brothers' chapel, 720 West Washington. Interment, I.O.O.F. Cemetery.

DEATHS

With Funeral Announcements.

FORD. Mrs. Mildred [illegible]. Remains at the parlors of W. A. [illegible]. Notice of funeral later.

FOX. In this city, October [illegible], resident of Los Angeles [illegible], mother of Mrs. C. W. [illegible] M. Mitchell. Funeral services will be held [illegible] October 16, 2 p.m., at parlors of [illegible], 925 West Washington street.

GALLAGHER. At [illegible] Gallagher, aged [illegible] years, [illegible] Mrs. Martha Gallagher. Funeral services Friday, [illegible] a.m., from the Cathedral of St. Vibiana [illegible]. A. Brown, funeral director.

GILBERT. Alexander M., [illegible] bert of Piedmont Drive, [illegible] a son, Samuel Gilbert, [illegible] B. Gilbert, passed away at [illegible] October 12. Services will be held at [illegible] chapel, Pasadena, Thursday, October [illegible] o'clock.

GILSON. At 212 South Grand avenue, [illegible] Winters Gilson, [illegible] Richard W. Gilson [illegible] Gilson, [illegible] and sister of [illegible]. Funeral services [illegible] funeral parlors of W. A. Brown, [illegible] Flower street. Interment, [illegible].

GRADY. October 15, at [illegible], V. Grady. Remains at Pierce Brothers [illegible]. Funeral later.

HICKS. Mary F., wife of Harry [illegible]. Funeral and interment private. [illegible] ers, directors.

HOUGHTON. Mrs. [illegible] peacefully [illegible] ning, October 14, at [illegible] ber 30th birthday. Services will be held at Pierce Brothers chapel, 720 West Washington [illegible] of this week at 2 o'clock. [illegible] will be in charge of [illegible] ister of the First Unitarian Church.

INGLIS. Funeral services for Walter [illegible] will be held today (Thursday) at [illegible] Pierce Brothers' chapel, 720 West [illegible].

IRVINE. At 312 North [illegible] Franklin Irvine, aged [illegible] band of Mrs. Minnie [illegible] Miss Kathleen L. Irvine [illegible] Rowland of [illegible] Francisco, Cal.; [illegible] Blythe, Cal., and William H. [illegible] ver, Colo. Funeral services Friday, [illegible] p.m., from the funeral parlors of W. A. [illegible] 1335 South Flower street.

JONES. October 15, Sidney A. Jones, [illegible]. Remains at chapel of Cunningham & O'Connor, 1031 South Grand avenue.

KERWOOD. October 14, [illegible] hall, Richard Raymond Kerwood. Remains at Pierce Brothers, [illegible] ington street. Notice of funeral later.

KRAMER. October 13, Martha Kramer, [illegible] years. Funeral from the residence, [illegible] Hoover street, Friday, October 17, [illegible]. Solemn high mass at [illegible] the Immaculate Heart of Mary, [illegible] Boulevard and Kenmore avenue. [illegible] Calvary Cemetery. [illegible] rector.

LINK. Virginia Marie Link of [illegible], beloved daughter of Mr. and Mrs. [illegible] Link. Funeral services at Cross's, [illegible].

McKNIGHT. Alexander H. McKnight, [illegible] Ohio street, Sawtelle, Cal., beloved [illegible] W. S. McKnight, Isabel McKnight [illegible] A. L. Lynn. Funeral services Thursday, [illegible] the chapel of the Breakfie Funeral [illegible] South Flower street.

MERLO. The funeral of Rosalind [illegible] Merlo, will be held at [illegible] 855 Figueroa, Thursday, 1:30 p.m.

MOORE. At Alhambra, Oct. 11, [illegible] Moore, aged [illegible] years, beloved husband of Mrs. Emma A. [illegible]. Funeral Thursday afternoon at [illegible] parlors of Turner, [illegible] bra. Interment, San Gabriel [illegible].

PINSCHOWER. Annie Louise Pinschower, [illegible] 226 North Olive street, [illegible] Pinschower. Remains in care of the [illegible] South Figueroa street.

ROBINSON. Funeral services for [illegible] son, beloved wife of [illegible] ing mother of [illegible] Stanley Robinson, [illegible] 17, at 2 p.m. [illegible] Dellenbaugh Co., 721 West Washington [illegible].

SANTZ. The funeral of [illegible] band of [illegible] p.m., from [illegible] Moore, directors.

SCHUMACHER. At her home [illegible] Heights, Upland, on October [illegible] Christina, wife of [illegible] mother of Mrs. G. A. [illegible] Schumacher of Upland, Mrs. [illegible] National City, Mrs. E. A. McConnell [illegible] Schumacher of Los Angeles. Funeral services [illegible] October 17, at [illegible] Episcopal Church, Upland. [illegible] at Rosedale Cemetery, [illegible] 11:45 a.m. [illegible].

SNYDER. At 1238 [illegible]. Funeral services at Cross's, [illegible].

STEELE. October 14, [illegible] of Mrs. Alice V. Steele, [illegible] and Mafflen B. Steele [illegible] of this city, Charles J. Steele [illegible] and Mrs. William G. [illegible]. Funeral services [illegible] 855 Figueroa, Thursday, [illegible].

STOTT. At 3840 [illegible] aged 51 years, [illegible] A. Stott and father of Mrs. [illegible] this city. Funeral services today at [illegible] funeral parlors of W. A. Brown, [illegible] Flower street.

THOM. At 2939 East First street, [illegible] Thom, aged 67 years, beloved [illegible] B. Thom, father of Mrs. G. G. [illegible] Howard K. Thom of this city; [illegible] sis Torrey of this city and [illegible] of El Paso, Tex. Funeral at Vosper & Son's chapel, [illegible] First street, today at 2:30 p.m. [illegible] Evergreen Cemetery.

TOLFREE. Charles E. Tolfree, late of [illegible] Forty-eighth street, beloved [illegible] C. Tolfree, father of Paul E. Tolfree. Funeral Friday, October 17, at 2 p.m. [illegible] the parlors of the Wilshire [illegible] 717 West Washington street.

WILLIAMS. At his home, 217 South [illegible] Drive, Oct. 12, 1924, David S. Williams [illegible] of J. L. and Eva M. Williams. Funeral services will be held [illegible] Church, corner Wilshire and [illegible] vards, this morning at [illegible] at Wilkesbarre, Pa. J. E. [illegible] rectors.

WRIGHT. Edgar A. Wright, late of [illegible] avenue. Remains at the George E. Remington [illegible] neral Home, 1133 South Flower street.

FUNERAL DIRECTORS
GEORGE E. REMINGTON 1133 SOUTH FLOWER STREET Telephone TUcker [illegible]
ROBINSON & ADAMS Formerly Booth & Boylson New location, 817 West [illegible] ATlantic [illegible]
RUPPE MORTUARY
W. H. SUTCH, 842 S. [illegible] Best Equipped, Oldest Established [illegible] MAin [illegible]
E. CLAIR OVERHOLTZER Formerly OVERHOLTZER-SONS [illegible]
E. E. OVERHOLTZER [illegible] TRinity [illegible]
PIERCE BROTHERS 720 West Washington street [illegible]
Robt. Sharp & Son. [illegible]
Garrett Bros. 1071—TUcker [illegible]

CEMETERIES
BEAUTIFUL SECLUDED OAKWOOD CEMETERY "IN THE FOOTHILLS" OVERLOOKING SAN FERNANDO VALLEY YOU WILL FIND ALL THAT IS DESIRED Permanency. MAIN OFFICE [illegible] 603 SOUTH HILL [illegible]
FOREST LAWN MEMORIAL PARK "The Cemetery Unusual" Cemetery, Mausoleum, Crematory Every form of burial [illegible] "Among the Hills" Glendale Ave. & San Fernando [illegible]
"BEAUTIFUL HOLLYWOOD CEMETERY" PERMANENT MEMORIAL PARK [illegible] HE. 3830. 6000 Santa Monica [illegible]
INGLEWOOD PARK CEMETERY Columbarium Outside Los Angeles City Limits On Redondo [illegible]
ROSEDALE CEMETERY Crematory Vault [illegible] 1831 West Washington [illegible]

FLORISTS
HOWARD & SMITH Floral Collections FLORAL DESIGNS FOR FUNERALS NINTH AND OLIVE STREETS PHONE TRinity [illegible]

CURB ROUNDING [illegible]

Councilman Allen's [illegible] rounding of the curbs at [illegible] corners of Pershing Square in [illegible] interest of traffic congestion [illegible] was approved yesterday by [illegible] Council, which [illegible] for the work.

Southern California [illegible]

Vol. XLIII.

PORT SEEN AS WORLD CENTER

Harbor Authorities Hear Talk by Capt. Fredericks

Congressman Says Civilization is Moving Westward

Avers Local Ship Facilities Built for Future

Southern California Interests.

Editorials---News---Business---Society---The Drama.

The Times
LOS ANGELES

Vol. XLIII.

THURSDAY MORNING, OCTOBER 16, 1924.—PART II. 22 PAGES.

POPULATION | By the Federal Census—(1920)— 576,673
By the City Directory—(1924)—1,148,121

POLICEMEN AND POLITICS

The underground campaign of the City Hall politicians to perpetuate themselves in power is under way.

The devious plans for the re-election of Mayor Cryer as the figurehead of another biennium of maladministration for the benefit of a handful of hangers-on and their friends have begun to bear fruit.

As has been the custom for many years of "practical politics," the police department is to carry the hod; to furnish the sinews of war by methods which have come to be well understood. The size of the campaign fund has been fixed; the plans for raising it formulated. Officials of the police department who might interfere with these plans have been removed or rendered powerless. The past few weeks have been marked by police shifts and changes of unprecedentedly drastic character. Explanations have been refused. At a time when every effort of the department should be put forth in preparation for what bids fair to be the worst winter in the city's history, from the standpoint of violent crime, its personnel is crippled and demoralized.

Chief Heath, who was appointed by Mayor Cryer to succeed Vollmer, is no tyro at campaign politics. His activities in and out of the department formed the the basis of charges upon which he was dismissed by Chief Oaks. Mayor Cryer interfered, fired Oaks on the eve of the Heath trial and sat in the case as the head of the Police Commission which reinstated Heath with a gesture of reprimand. A feature of the case was the affidavit of Oaks in the course of which he made oath that he had been instructed by Kent K. Parrot, campaign manager for Mayor Cryer, to go out and collect money, with the significant addition: "You know how to get it."

Vollmer, who would not "program" and who kept the hands of the politicians off the department, was subjected to such harassment that he was glad to quit when the year was up for which he had agreed to serve. The Mayor promptly appointed Heath in his place.

For many political generations the vice squad of the police department has been the official collection agency of "campaign funds" among the gamblers, prostitutes, bootleggers and others in need of favors from the police. At the time of the Woodman campaign scandal large sums in protection money were collected by the squad for the Mayor's fund. The subsequent upheaval resulted in the dismissal of Sergt. William Hackett, head of the squad, Sidney Sweetnam and a number of other police officers. Hackett was later restored to duty, despite the not-disproven charges, by Mayor Cryer and Heath, now Chief.

The last word that Vollmer wrote to the people of Los Angeles was a warning to watch the vice squad and his appointee as its head, Capt. Clyde Plummer, noted in and out of the department as the most experienced, fearless, able and incorruptible officer ever in that position. "When they go after Plummer," said Vollmer, "then look out."

One month after Heath became Chief the operations of the vice squad against the illegal activities of gamblers and other vice elements were effectually nullified by an order from the Chief forbidding raids upon suspected places except where positive evidence, "warrant evidence," was in hand before the raid.

What immediately followed is not of record but, five days later, Chief Heath took Plummer off the vice squad altogether and replaced him with Lieut. Lloyd Hollowell, inexperienced in the work. To him the same "do nothing" orders were given. No reason for the transfer of Plummer was given by Heath. In charge of the gambling detail of the squad under Hollowell was placed the same Sidney Sweetnam who was dismissed by then Mayor Snyder and then Chief of Police George K. Home as a result of the Woodman campaign fund graft charges.

Among the most prolific sources of "campaign funds" in the past have been the Chinese gamblers who run the great Chinatown lotteries. Until recently a special detail of police known as the Chinatown squad has been maintained to suppress this form of gambling.

A week after Lieut. Hollowell took command of the vice squad Chief Heath ordered the Chinatown squad abolished. Since then the lotteries have been running full blast. Yesterday seven of the biggest were operating at capacity.

The same week the Chief abolished the Crime Crushers, a detached and mobile detail of picked officers created by Chief Vollmer for swift action wherever need might arise. Under Chief Vollmer the Crime Crushers frequently operated in conjunction with the vice squad.

On Monday of this week Chief Heath transferred to Sawtelle, the smallest and least important division of the department, Capt. George K. Home, head of the detective bureau, former Chief of Police, third highest-paid man in the department and probably its ablest. Home has an unblemished record of twenty years in the department and is one of the noted police detectives in the West. He has solved literally scores of crime mysteries of the first order and has recovered stolen valuables and money running into millions of dollars a year. It was Capt. Home in person who recovered most of the loot of the First National Bank robbery, who solved the mystery surrounding the bombing of the home of Oscar Lawler, who brought about the capture of the Witherell kidnapers, who in three days and with only a stolen license plate to go on caught and secured confessions from the bandits who held up and robbed the Westlake branch of the Home Savings Bank, who from only a meager description ran down and captured the "Pepper Bandit" after the latter's robbery of a Wells Fargo messenger of $20,000, who found the motor bandit who killed Motorcycle Officer Thomas Kronschnable after a three-year hunt, who devised the "block-off" system of criminal hunting and first used it to catch the slayer of Patrolman Donald Hathaway, who caught the murderer of Charles Weingarten, etc. The list could be extended almost indefinitely.

There are no charges against Home. Chief Heath flatly refuses to inform the public of his reasons, if any, for practically dismissing from the force one of its best and highest officers on the eve of the worst winter for crime which Los Angeles probably will ever experience.

That the transfer is part of the political plan and is done for the purpose of getting Home and his influence out of Central Station is sufficiently evident from the fact that Home's closest friends were also transferred at the same time—but not to Sawtelle. One of these, Detective Herman Cline, also represents a severe loss to the detective bureau.

Such events are in themselves exceedingly damaging to the police department, but infinitely worse is their indirect effect in the loss of morale and efficiency. When it is made obvious to 2000 men that their jobs are political playthings it is idle to expect a maximum of service and efficiency from them.

The public is the real sufferer. With the crime curve rising every day and with every indication of a veritable saturnalia of violence in the next few months, the taxpayers are expected to be satisfied with the Chief's curt declaration that they are not entitled to know what is going on in the department they pay for to protect them.

However, their turn to speak is coming.

NO TIE BETWEEN CRAFT AND KLAN

Statement Made by Head of California Masons

Virtual Challenge to Those Who Would Mislead

Order Will Not Tolerate Any Seeming Connection

"Masonry has no connection whatsoever with the Ku Klux Klan, nor will Masonry in California tolerate any act which will have a tendency to give color to any seeming connection."

This authoritative statement which virtually constitutes a challenge to those Klansmen who would mislead the public into thinking that the Masonic order befriends the Klan and its doctrines was made by Arthur Saxe Crites, Grand Master of the Grand Lodge, F. and A. M., of California, in his annual address at a Grand Lodge session conducted yesterday at the Biltmore.

Following his report of the splendid advancement of the Masonic fraternity in the State during the last year, Mr. Crites said:

"There is, however, one untoward situation, one which has given me concern during the entire year, one to which I have given much thought, and that is the activity of the organization known as the Ku Klux Klan and the many incidents which have occurred during the year leading me to the conclusion that this organization is undoubtedly attempting to make it appear that there is some relationship between it and the Masonic fraternity. It ought not be necessary to state that Masonry has no connection whatsoever with this organization, nor will Masonry in California tolerate any act which may have a tendency to give color to any seeming connection. It has always been the traditional policy of Masonry never to mingle in the affairs of other organizations and also never to permit other organizations to mingle in its affairs.

SCORES KLANSMEN

"During the year it has been necessary for me to write many letters on this subject. From this correspondence and from my contact with certain lodges in the jurisdiction, there is indisputable evidence that certain Klan members are endeavoring to mix the affairs of Masonry with those of the Klan, thereby causing discord and confusion in the craft and also creating in the mind of the public as well as in the minds of some of our members a wrong impression as to the actual standing of Masonry in this regard. It must be understood that such action is most objectionable. No discord or confusion must be permitted to enter the craft, and any acts which may have such tendency must be summarily dealt with. The interest of Masonry lies in every member avoiding every possible occurrence which might give color to any relationship between the Masonic fraternity and this other organization. In all of the letters which it has been necessary to write on the subject, I have stressed this necessity.

"I, also, feel at this time it might be desirable to again quote Masonic standing on matters of toleration. This may seem superfluous, as Masonry's standing in this is so well known; is older than Grand Lodges; is one of the landmarks of the Order; and yet I believe that whatever ear may have been given by any Mason to the teachings of the other organization is due to the lack of comprehension of Masonry's standing on this question. It is surprising that this should be the situation because from the very first degree to the very last we are taught the necessity of toleration; that Masonry's teaching is largely based upon toleration; that the very origin of our institution is largely due to a demand for toleration; that the necessity of toleration was written by members of this Order in the Constitution of this country."

VISIT COVINA HOME

Delegates to the Grand Lodge yesterday paid a visit to the Masonic Home for Children at Covina, in which institution 130 boys and girls are being cared for. High tribute was paid by the delegates to Mrs. Maude E. Miller, matron of the home, to her assistant, Mrs. Edna I. Avery, to George Cradler, farmer in charge, and to all other assistants at the institution. In the evening convention delegates were guests at a theater party given at the Hollywood Egyptian Theater.

Today's program will include the regular Grand Lodge session at 9:30 a.m., the Masters' and Wardens' Association luncheon at noon in honor of Grand Secretary John Whicher, another Grand Session at 2 p.m. and the annual oration by Ben. R. Walker at 3 p.m.

This evening members of the

(Continued on Page 2, Column 2)

Realty Board Members Visit Factory Districts

Riding the Rattlers

Upper—Realty Board members shown on flat cars on which they made an industrial tour yesterday. Below—Tom Ingersoll (left) member of the Realty Board, and Marius de Brabant, assistant traffic manager of the Union Pacific. The two were in charge of the trains.

INDUSTRIAL SECTIONS OF CITY TOURED

Hundreds of Real Estate Men Make Trip Through Working Districts

More than 500 members of the Los Angeles Realty Board yesterday participated in an educational trip through the industrial districts conducted under auspices of the local board and the Santa Fe, Southern Pacific, Union Pacific, Pacific Electric and Los Angeles Junction Railways. Representatives from the largest realty firms in the city were aboard the train.

Leaving the new freighthouse terminal of the Union Pacific at 10 a.m., the train proceeded south to Butte street and thence to Union Pacific property on the east side of the Los Angeles River, where the Central Manufacturing District, Fruitland Industrial District and Vernon districts are. Luncheon was served at the headquarters of the Central Manufacturing District. After lunch, the Santa Fe took charge of the tour and showed the manufacturing district supplied by its lines. The Southern Pacific and Pacific Electric officials then took the train over their industrial territories.

In charge of the trains were Thomas Ingersoll, member of the realty board, and Marius de Brabant, assistant traffic manager of the Union Pacific.

WELLESLEY CLUB TO DINE

The Wellesley Club of Southern California will join in the nationwide celebration of Wellesley night Saturday evening with an informal dinner at the Mary Louise. Paul G. Hoffman, the guest of honor, will talk on the work of the Los Angeles Traffic Commission. Reservations should be made with Mrs. Howard W. Reynolds, 4630 West Seventeenth street, by tomorrow.

CAMPAIGN GOAL SET FOR CHEST

Committee Adopts Budget of $2,522,408

Approval Given at Meeting of Organization

Fund to Rank Third in Size in United States

A budget of $2,522,408.64 is the goal which the Community Chest has set for its November drive.

Announcement of the fixing of a budget was made yesterday at a meeting of representatives of the 125 organizations which have joined in the program, at Community Chest headquarters, 911 South Grand avenue. Resolutions praising the budget committee for its work were passed unanimously after R. W. Pridham, president of the board of directors of the campaign, had presented the report.

SLOGAN SUGGESTED

A slogan of "one for all and all for one" was presented to the meeting by U. S. Dist. Judge Bledsoe, who heads the campaign drive committee. He told the workers that he considered the Community Chest program one of the biggest things that has ever been attempted in Los Angeles.

General approval of the work of the budget committee was voiced at the meeting and prolonged cheering greeted many paragraphs of the budget committee's report on needed welfare work which has been neglected in Los Angeles in the past. The report urged that surveys be made to determine needed aid for free and part-pay hospitals, possibility of establishment of a central employment agency for ex-service men, provision for the caring for dependent negro children, provision for the caring for near-delinquent negro children, establishment of social-service agencies in Wilmington and the harbor district, and study of the agencies dealing with the deaf, dumb and blind.

PROGRAM PRAISED

Following presentation of the report, Superior Judge Hardy declared the proposed Los Angeles Community Chest is second in size in the United States, in so far as participating agencies are concerned, and third in so far as money to be raised is concerned. Judge Hardy lauded the program as one intended to place the money in the hands of the charities with as little collection expense as possible, and as a "joining of Jew and Gentile, Protestant and Catholic to provide food, clothing, healing and curing without regard to race, creed or religion."

While the amount to be raised may appear to be large, according to supporters of the program, social service workers point out that the total expenditures of the 125 included organizations during 1925 will be approximately twice that sum. The remainder of the money will be provided by self-support, endowment, earnings and other similar receipts.

Practically every branch of charitable, relief and social-service work is included in the or-

(Continued on Page 2, Column 5)

FALL KILLS AVIATOR ON STUNT TRIP

Plunge from Plane Not Seen; Body Later Found in Canyon

[EXCLUSIVE DISPATCH]

NEWHALL, Oct. 15.—Dick Kerwood, a stunt aviator, was killed instantly today in Pico Canyon when he fell about 500 feet from an airplane and was dashed to the ground headfirst.

Kerwood's fall was not seen by anyone, and he must have been gone from the plane several minutes before Frank Tomick, his pilot, missed him. Tomick flew on to Newhall, landed, and got the aid of a searching party to go back and locate the missing man. It was organized under Justice Miller and found the body at a point in the canyon about four miles from Newhall. The canyon slopes, covered with brush, made the search difficult.

The two aviators were to put on a stunt for the Franklin Farnum Motion-Picture Company and flew up the canyon to turn and fly back toward the camera. As they

(Continued on Page 2, Column 3)

PLAN WATER DISTRICT OF SOUTHLAND

Committee on Colorado Aqueduct to Draft Bill to Present to Legislature

The committee of the Colorado River Aqueduct Association, appointed to start the ball rolling for the project to bring water to all communities in Southern California, met yesterday at the offices of the Public Service Commission here. Steps were taken to draft a bill to be presented to the next Legislature for the creation of a water district comprising all of Southern California.

The proposed bill and a formal plan of organization will be presented to a meeting of representatives of all the communities concerned to be held some time in the middle of November. This will be similar to the meeting at Pasadena on September 17, last, which was attended by representatives of thirty-eight cities. The legal arrangements committee was appointed at that time by H. W. Wadsworth of Pasadena, chairman of the board of directors and chairman of the Colorado River Aqueduct Association.

The committee is composed of Mayor S. W. McNabb of San Bernardino, City Attorney James A. Howard of Pasadena, O. E. Gunther, chairman of the Board of Trustees of the city of Orange; Mayor S. C. Evans of Riverside and W. B. Mathews, special counsel for the Department of Public Service of Los Angeles, all of whom attended the meeting here yesterday. Mr. Mathews and Mr. Howard were selected as a subcommittee to draft the proposed legislative bill.

Reports to the meeting showed that, with one exception, every community in Southern California is keenly interested in taking part in the great project to bring plentiful supplies of water for drinking purposes from the Colorado. The exception is San Diego, which as yet has not indicated its desire to take a part because of a separate project that city has had for some time to bring water from the Colorado.

The entire project would cost between $150,000,000 and $175,000,000, according to rough estimates. William Mulholland, chief engineer of the Bureau of Water Works and Supply of Los Angeles, has been making preliminary surveys, and is preparing an elaborate contour map showing the several routes that may be used.

BAND RAIDS PRINCESS' TENT

Brother, Father Threaten to Kill Intruders in New Attempt to Kidnap Romany Beauty

A new attempt to take possession forcibly of Rosie Mitchell, 17-year-old gypsy princess, who is claimed by two factions, was made last night by a band of twenty gypsies from Whittier. They descended on the Mission Road camp as darkness fell and surrounded the tent occupied by the family of Frank Mitchell. As Rosie sat in terror by the camp fire, her father and brother sprang forward and threatened to shoot the first man who made a move to take her.

Considerable argument ensued during which George Mitchell, the brother, declared he would summon police unless the would-be abductors dispersed. They finally drove away leaving three or four of their number to open a new parley.

The attractive young gypsy princess has been the center of a violent dispute since last Sunday, when, after leaving the Whittier band with whom she had lived for a year, and seeking refuge with her father, she was captured and returned to Whittier. Police assisted the father and brother in rescuing the girl.

Tribal councils have sat daily since then attempting to iron out the disagreement. Members of the Whittier band declare they paid a large sum for Rosie's services as a fortune teller, and demand that she return to them or that a portion of the money be refunded. The father and brother accused Miller Adams, young Whittier gypsy, of being responsible for Rosie's delicate condition, and insist she be paid back wages for the time she

(Continued on Page 2, Column 4)

PLANT LIFE SECRETS FOUND

British Scientist, Who is Delving Into How the Sun Changes Inorganic Matter Into Food, Guest Here

The mystery of the process by which the action of light upon certain inorganic substances results in the creation of organic matter may be revealed to mankind by the experiments now being conducted at the University of Liverpool under direction of Dr. E. C. C. Baly, professor of chemistry of that institution.

The researches, which have extended over a period of two years, have already yielded results that have attracted world-wide attention among scientists. Dr. Baly, now a guest at the Biltmore, was recently invited to lecture on his discoveries before the leading scientific bodies of this country. Last night he addressed the local branch of the American Chemical Society and today he will deliver a lecture at the California Institute of Technology in Pasadena.

Dr. Baly, who is about 50 years of age, speaks with a marked British accent and great rapidity. His language in discussing the subject of spectroscopy, which is his specialty, bristles with awe-inspiring terms that can be fully comprehended only by a university postgraduate, who has majored in chemistry and kindred subjects.

Briefly, what the experiences of Dr. Baly and his associates have enabled them to do is to produce extremely minute quantities of sugar by subjecting carbonic acid to the action of light. Furthermore, by the addition of nitrites to this acid, they have succeeded in producing a substance resembling protein, when the compound is treated with light.

"So far as we are able to tell at this time, we seem to be on the edge of finding out how sunlight changes inorganic matter into food elements in plants," he explained. "Now, don't get the notion that we have wrested the whole of this great secret from nature. We have not and probably never will. But our experiments seem to indicate that we have approached it.

"Nature's process in converting inorganic materials, carbon, nitrogen and others, into plant substance seems very simple, but thus far nobody knows just how it's done. Our experiments have revealed more than was known before, but we are still far from the goal, and we may never reach it. Certainly, the discoveries thus far made admit of no practical application, but they are interesting from a scientific point of view."

During the war, Dr. Baly played a distinguished part in the development of explosives, but this is a subject on which he declined to make any comment at this time.

"The chemistry of explosives isn't in my line, though I did lend a hand during the war," he said. "My information as to what is being done in that field is very meager, though I am aware that research work is going on in England. The aim of these researches, as I understand it, is not to make the instrumentalities of war more deadly for the mere purpose of increasing carnage. It is rather to provide weapons so formidable that the nation possessing them will be safe from war."

In addressing the Southern California Sector of the American Chemical Society, Dr. Baly discussed the subject of the action of light on inorganic substances as studied in the experiments at the University of Liverpool. The meeting was attended by about 200 members of the society, among them the leading chemists of the city, instructors and professors of chemistry in local educational institutions, and others.

At the conclusion of the talk, which was enthusiastically received, Prof. William Conger Morgan, head of the department of chemistry of the University of California, Southern Branch, who presided at the meeting, declared Dr. Baly's lecture was the most lucid exposition of the subject that local chemists have had the pleasure to hear. The meeting was held at the Mary Louise.

Bits of News From Today's Want Ads

Expert window trimmer wanted by a department store on Broadway.

Fully equipped lunchroom close to high school and theater offered for sale on liberal terms.

Twenty-five horsepower engine used only three months for sale cheap.

$800 equity in Alhambra lot offered in exchange as first payment on Los Angeles bungalow.

BROKER HELD IN DEATH ATTEMPT

Accused of Firing Shot at Partner's Wife

Complaint Says Apartment Was Terrorized

Intoxication Also Charged to Real Estate Man

On a charge of assault with intent to murder Mrs. A. Stephens of 1800 Grand View avenue, a complaint was issued yesterday by Dep. Dist.-Atty. Hamner against C. V. Raney, Hollywood realty broker, of the same address. Mrs. Stephens is the wife of Raney's partner and the asserted assault took place Monday, when Raney is declared to have fired at the woman, forced her down a flight of stairs with a pistol and terrorized an apartment house.

According to the stories told the Deputy District Attorney, Raney telephoned home he was coming to keep an appointment with a man there, but when he appeared was intoxicated and seemed to have forgotten the appointment, though the man was waiting. He started to wrestle with Mrs. Raney, who warned the visitor to get out and escaped herself down the fire escape when Raney said he was going to get his gun.

Looking for Mrs. Raney, it was declared, Raney then went to the Stephens apartment and fired a shot at Mrs. Stephens when she denied knowledge of Mrs. Raney's whereabouts. Then he forced her down to the office of the landlord, D. McDavid, where, it was charged, he threatened to shoot anyone who dared to call the police.

An acquaintance of Raney's dropped in soon, it was said, and succeeded in soothing him and taking away his revolver. Then Officer Stone was called in and placed him under arrest.

PORT SEEN AS WORLD CENTER

(Continued from First Page)

harbor to a depth of at least forty feet.

William H. Adams of Detroit and G. B. Hegardt of Portland pointed out the necessity of preparing for a vastly increased truck traffic at the port which will come with the growth of Los Angeles' industrial life.

Technical papers of port development and facilities were read by Maj.-Gen. William L. Sibert, chairman of the Alabama State Docks Commission; Col. C. McD. Townsend of New Orleans and James H. Polhemus, general manager of the Port of Portland.

Today the delegates and their ladies will make an extensive tour of surrounding Southland points. Tomorrow they will visit Catalina Island. Saturday they will journey to San Diego, where they will be the guests of that city on their last day in California.

BAIL BROKERS CHARGED WITH THREAT TO KILL

Gus and Bill Henry, bail bond brokers with offices in the Phillips Building, were accused of threats to kill J. D. Austin, another bond broker, in a complaint issued yesterday by Dep. Dist.-Atty. Clark. The complaint was issued after Austin had been sent by Federal authorities to the District Attorney's office with instructions to inform them of the asserted threats. According to the charges against the Henrys, the threats came after Austin had testified before the Federal grand jury to business methods said to have been employed by the Henrys. The brokerage business conducted by the Henrys, it is stated, is under investigation by Federal authorities.

HELP FOR CITY TREASURER

Official's Request for More Employees Approved by Director of Efficiency

City Treasurer Powell's request to the City Council for additional employees to handle the increased volume of work transacted by his office yesterday was approved by City Efficiency Director Knox, who recommended that one additional cashier, one book-keeper and four clerks be authorized for the treasury. The City Treasurer's request was also approved by the Los Angeles Clearinghouse Association, which sent a committee to the City Council headed by President J. Dabney Day of the Citizens' National Bank, urging that in the interest of the public the additional employees be authorized.

The tremendous banking business handled by the City Treasurer was set forth in the City Efficiency Director's report in which he declared that the cash receipts this fiscal year will be $90,000,000, disbursements will be $60,000,000 and a total of 14,000 street bonds issued.

During the first three months of the fiscal year the City Treasurer has earned for the city and made available for general purposes $285,457 in interest by loaning idle city funds to banks and if these earnings are maintained during the rest of the fiscal year the total earnings for the twelve months will be $1,000,000. This adds to the amount received from taxes and other sources for use in conducting the city government.

The number of employees is the same today as it was in 1922 when the cash received during the year amounted to but $$44,000,000, as compared to the $90,000,000 to be handled this year.

NO TIE BETWEEN CRAFT AND KLAN

(Continued from First Page)

Grand Lodge and their wives will be entertained at a carnival at Long Beach, given by the Long Beach Lodge. All Masons of the Los Angeles who can possibly do so are requested to donate automobiles for the excursion, the machines leaving the Biltmore at 4 p.m.

The program tomorrow will consist of the Grand Lodge meeting at 9:30 a.m. and election and installation of officers in the afternoon. The School of Instruction next Saturday will bring the seventy-fifth annual Communication to a close.

YESTERDAY'S SESSION

Yesterday's session was featured by the report of the State Trustees, consisting of Charles M. Wollenberg, president; James B. Gist, vice-president, and Messrs. Samuel E. Burke, Charles Albert Adams, David J. Reese, Albert E. Boynton and George L. Jones. Among the important statements of the report were the following:

"At the last annual conclave of the Grand Commandery of Knights Templar of California, Grand Commander Boynton recommended that that body donate $10,000 as a nucleus to a hospital fund for the benefit of the children, and the members of that body promptly made the proposed appropriation.

"The Trustees are vitally concerned in the education of those of our children who are mentally worthy of schooling beyond the curriculum of the high school and the funds for such schooling can come only from donations of friends of the homes. So far funds have been forthcoming in amounts sufficient to cover the expenses of children who have been sent to vocational schools and the universities, but if the requirements should increase as they undoubtedly will, more money will be needed in the near future.

"It the last year the board has received donations to the amount of $1800. One thoughtful and appreciated gift was by Brother A. Gaylord Beaman on behalf of the Masonic Digest of Los Angeles, who tendered to the Trustees seven scholarships in the Mackay Business College. These scholarships were donated primarily for the benefit of boys and girls from the home, with the understanding that they might also be available to other worthy children upon recommendation of the Board of Trustees."

MAN TELLS COURT HE DESERVED SHOOTING

Georgia Griggs was freed yesterday of a charge of assault with intent to murder William Carver, her brother-in-law, when Carver testified he deserved shooting. He admitted he was striking his wife, Mrs. Jean Carver, and that Miss Griggs had to shoot him in the arm to make him stop.

STUNT FLYER DIES IN FALL

(Continued from First Page)

neared the spot Tomick glanced back to the ladder dangling from the plane to see if Kerwood was ready, and saw that the ladder was vacant. Then he looked back over the wings and discovered that his fellow-aviator was gone.

Kerwood's body was taken to the Noble undertaking rooms at San Fernando and lived and then to Pierce Bros. & Co., 720 West Washington street. He was about 32 years of age and lived in Los Angeles. He and Tomick had been flying together about four years.

Dick Kerwood had recently recovered from a serious accident sustained April 13, 1923, when, while working in a picture requiring him to jump from one building to the roof of another, he injured his back.

M. G. Clarke, his brother-in-law, said last night that Kerwood had been doing stunt work for the last two years for various motion-picture concerns. This ranged from jumping off high buildings to jumping from one airplane to another.

He was killed yesterday, Clarke said, after he had climbed out on the fusilage of the airplane and was making his way over one wing to the rope ladder hung underneath the center of the plane from which he was to jump to a speeding automobile.

Kerwood had beer residing with his brother-in-law and sister at Clarke's home, 705 South Gramercy avenue. Mrs. Clarke was prostrated by the news of her brother's death. Kerwood is survived by his father, Richard Kerwood, and his mother, both of Point Pleasant, Va., a son, Richard, 9 years of age; a daughter, Dolores, 10, and his sister, Mrs. M. G. Clarke.

MOTHER SAYS FORMER FRIEND HAS HER CHILD

Mrs. Edna De Loyd, a waitress employed at the Sanford Hotel at Los Angeles Harbor, appealed to Capt. Bright and Deputy Sheriff Hunter yesterday for aid in regaining her 2-year-old daughter. She told the deputies that she left the baby in the care of a woman friend when she fell ill some time ago. After her recovery, however, she found that the woman had taken the child to San Francisco and that later she had moved out of the State. The former friend, Mrs. De Loyd said, refuses to give the child up.

MADE LIQUOR CUSTODIAN

Daniel O'Leary, Federal prohibition agent for many years here, has been appointed custodian of the government bonded liquor warehouse in Los Angeles, where several hundred thousand dollars' worth of stock is kept, it was announced yesterday.

POLITICAL ROW WRECKS HOME

Woman Asserts Democratic Mate Broke Plate on Her Head; Gets Decree

Politics broke up the home of Iona C. Howard and Charles C. Howard, according to Mrs. Howard's testimony before Judge Summerfield at the hearing of her suit for divorce yesterday.

The dialogue that resulted in the break-up, as reported by Mrs. Howard related to the Democratic convention last summer, and ran as follows:

Wife: I don't think McAdoo has a chance."

Husband: You don't know anything about Democrats.

Wife: Well, I ought to. I've lived with one for twenty years.

And thereat Howard, according to his wife, seized a platter, which he broke on her head.

"Keep cool with Cal, hereafter," advised Judge Summerfield as he entered a decree for Mrs. Howard.

KINCADE'S SUCCESSOR TO BE NAMED

Compton Board to Meet Tuesday to Elect Trustee to Fill Vacancy

A new member will be appointed to the Board of Trustees of the city of Compton next Tuesday night to replace Earle S. Kincade, member and president of the board who resigned by mail after being absent for some weeks, it was announced yesterday.

As soon as the new member is sworn in, the board will then elect one of their number to the position of president of the board vacated by Kincade.

City Attorney Cooney of Compton, announced that in selecting someone to take Kincade's place on the board, the Trustees will have the assistance of a committee of citizens acting in an advisory capacity. Although no one can say positively who is to be made president of the board, guesses at Compton seem to favor Capt. W. A. Fraser, president pro tem.

Poor health was the reason given by Kincade in his letter of resignation mailed from somewhere in Arizona. His resignation is said to have followed a long controversy in Compton of a more of less personal nature.

Watchman to be Quizzed on Martin Girls

With the arrest of S. C. Stone, said to be a night watchman of a special police patrol in the vicinity of Seventh avenue and Washington street, last night by deputy sheriffs on a complaint charging mistreatment of a 13-year-old girl, the officers said the suspect will be questioned closely on the mysterious disappearance of Nina and May Martin, who have been missing since last August.

According to Dep. Dist.-Atty. Clark, who issued the complaint, Stone, who is about 54 years of age, is accused of forcing the complaining witness into improper relations, after inducing her to go on an automobile ride with him. The girl told Clark she escaped from Stone and reported the matter to her parents, who in turn reported to the District-Attorney's office.

Stone is said to have patroled the district on Washington street in the vicinity the Martin girls were last seen, August 23, last. Although a thorough search has been conducted for them in Los Angeles, California and other States, no trace has been found.

Deputy Sheriffs Stensland and Weir, who placed Stone under arrest last night, will question him today.

PRINCESS' TENT RAIDED BY BAND

(Continued from First Page)

traveled with the family of Adams's father, Joe Tyko.

Yesterday George Mitchell admitted that Miller Adams wished to marry Rosie, but that she disliked him and had refused to consider the offer. A tribal court at Whittier Tuesday decided that Rosie should return to the Whittier band. Her father ignored the edict of the court.

He said yesterday:

"They talk and talk and talk until they're hoarse. They talk some more today, tomorrow, maybe longer. It make no difference. Rosie stay with me. That's how it be settled."

MOVE FROM CAMP

The brother said that the Whittier band wished to get Rosie back and take her out of the country, probably to Argentine, from where the majority came. He said:

"They afraid we tell Tino Bimbo, the Porrato (king of all the gypsies) who is uncle of Rosie. He is at Chicago with altogether 5000 gypsy families under him. He is an old man. Very smart. He can talk three hours with a stop. Every gypsy family here and in old country have to send him $50 a year. When he die my father become king and get Tino Bimbo's great fortune. And if we write Tino Bimbo about Rosie, he come here with many people and make much trouble for these Whitties bunch.

"We stay here all winter but not live with the rest of the gypsies. We have our own tent by itself. Nert spring we take Rosie and all go to Chicago where Porrato Tino Bimbo is."

The Mitchell family has been in the United States twenty-two years, having come from Serbia. They are camping at the Shadybrook Auto Camp, 3966 Mission Road, but have moved their tent a hundred yards from the main gypsy camp since the outbreak of the trouble.

LAWYER AND JUDGE CLASH

Attorney Charged With Contempt After Tilt With Court Over Failure to Appear for Case

William J. Clark, attorney and formerly a deputy in the District Attorney's office, was held for contempt of court yesterday by Judge Hahn of the Superior Court after a verbal tilt between the judge and the lawyer. Sentence will be imposed on Clark this morning after a hearing, it was stated.

The clash between Judge Hahn and the attorney came when Clark appeared in court yesterday afternoon and in reply to a query from the court as to why he had not appeared to defend Walter Duncan, one of a trio accused of robbery and assault with intent to murder, announced that he was not the attorney of record.

A low-voiced parley between the court and the attorney followed. Then Clark picked up his hat, slammed it back on the table and waving his arms declared he wouldn't have a thing to do with the case.

Judge Hahn, angered by the demonstration, declared the attorney in contempt, announcing that the hearing on the charge would be conducted this morning.

Duncan, Guy Burrows and "Pinkerton" Joe Bell are charged with holding up and robbing Jim Castellano on July 24, last, in his sausage shop at 624 North Main street and of firing several shots at him. The trial of the three men has been repeatedly continued. Clark appeared as counsel for Duncan at the preliminary hearing before Justice Blake, but failed to appear when the case was called for trial subsequently, it was stated.

Burrows was found guilty by a jury in Judge Hahn's court last night of a charge of assault with intent to commit murder and another of robbery. He will be sentenced tomorrow. Trial of Duncan and Joe Bell on the robbery charge will be taken up today.

CHEST BUDGET GOAL FIXED

(Continued from First Page)

ganization, joining in the program. Crime prevention, salvage and rescue work, aid to the crippled, the ill, the dependent and the down-and-outer — all are given their place in the budget. The budget program follows:

	Estimated 1925 Expenses	Self-support Endowment and Other Receipts	1925 Community Chest Request
Actors' Fund of America (motion-picture branch)	30,000.00	$	$ 30,000.00
All Nations' Clinic	4,056.50	400.00	3,656.50
American Legion County Council Service Dept.	32,400.00	14,400.00	18,000.00
American Red Cross, Los Angeles Chapter	122,200.00	15,700.00	106,500.00
Anita M. Baldwin Hospital for Babies	13,771.00	6,600.00	7,171.00
Assistance League of So. Cal. (Day Nursery)	7,030.00	2,400.00	4,630.00
Assistance League of So. Cal. (Good Samaritan Fund)	2,500.00	....	2,500.00
Beverly Hills Quota County Tuberculosis Assn.	885.00	....	885.00
Big Brothers' Association	5,000.00	....	5,000.00
Big Sisters' League, Training Home	10,300.50	1,700.00	8,600.50
Boy Scouts of America, L. A. Council	56,780.00	621.25	56,158.75
Brownson House	5,225.00	225.00	5,000.00
Bureau of Catholic Charities	174,303.00	97,570.00	76,733.00
California Home for Crippled Children	19,406.00	886.00	18,520.00
California Hut	27,450.00	22,000.00	5,450.00
California Junior Republic	77,500.00	62,500.00	15,000.00
Camp Fire Girls	7,255.00	....	7,255.00
Catholic Ladies of St. Martha	5,500.00	500.00	5,000.00
Child Guidance Clinic	25,517.00	....	25,517.00
California Clinic for Crippled Children	9,406.00	393.50	9,012.50
California Camp for Crippled Children	2,850.00	....	2,850.00
Children's Home Society of California	43,612.00	24,093.00	19,519.00
Children's Hospital	226,074.81	61,590.00	164,484.81
Christian Mission and Industrial Association	10,150.00	....	10,150.00
Church Federation of L. A., Social Service Dept.	14,000.00	....	14,000.00
Community Chest (1925 campaign collection, disbursement management and publicity for year 1925)	99,922.80	12,000.00	87,922.80
Community Welfare Federation (surveys and program co-ordination)	14,000.00	....	14,000.00
Convent of the Good Shepherd	57,219.00	45,819.00	11,400.00
Council of Jewish Women	15,310.00	6,810.00	8,500.00
County and City Mission, Protestant Episcopal Church	9,600.00	2,500.00	7,100.00
Crescent Bay District Boy Scouts, including Beverly Hills, Palms, Culver City, Sherman, Westgate, Hyde Park, West Hollywood and Sawtelle Troops	7,300.00	....	7,300.00
Crippled Children's Guild	44,730.00	5,500.00	39,230.00
Daughters of the British Empire in Cal. Inc.	5,575.00	750.00	4,825.00
Disabled Veterans of World War	19,736.57	12,804.00	6,932.57
Eagle Rock Boy Scouts	1,195.47	....	1,195.47
East Side Mothers' Club	4,375.00	1,700.00	2,675.00
Federated Jewish Charities	37,700.00	4,000.00	33,700.00
Francis E. Willard Home for Girls	7,067.00	1,600.00	5,467.00
Galilean Training School	11,000.00	5,500.00	5,500.00
Girls' Corner Club	9,500.00	....	9,500.00
Goodwill Industries	259,788.61	226,550.00	33,238.61
Hebrew Consumptive Relief Association	10,000.00	....	10,000.00
Hethion Faith Home	3,660.00	660.00	3,000.00
Hollenbeck Heights Council of Community Service	640.00	40.00	600.00
Hollenbeck Heights Social Center	4,565.00	....	4,565.00
Hollywood Y.M.C.A.	24,016.00	10,750.00	13,266.00
Holy Family Sisters	7,300.00	....	7,300.00
Homer Toberman Mission	10,915.00	4,200.00	6,715.00
Jewish Aid Society of Los Angeles	85,000.00	37,000.00	48,000.00
Jewish Alliance of Los Angeles	17,500.00	9,500.00	8,000.00
Jewish Committee for Personal Service in State Institutions	5,000.00	....	5,000.00
Jewish ex-Patients' Home Society	38,535.00	4,600.00	33,935.00
Jewish Loan and Housing Association	43,000.00	40,000.00	3,000.00
Jewish Orphans' Home of Southern California	60,669.94	6,600.00	54,069.94
Junipero Serra Boys' Club	5,075.00	2,200.00	2,875.00
Juvenile Protective Association	38,086.00	5,700.00	32,386.00
Japanese Children's Home of Southern California	13,200.00	5,600.00	7,600.00
Kaspare Cohn Hospital	66,000.00	21,000.00	45,000.00
Kiddie Koop	22,940.00	9,005.68	13,934.32
Lark Ellen Home for Boys	17,514.00	9,150.00	8,364.00
Los Angeles Business Girls' Club	7,920.00	3,250.00	4,670.00
L. A. Federation of Parent-Teachers' Association, Relief and Service Departments	83,292.00	14,000.00	69,292.00
L. A. Jewish Dispensary and Clinic	8,350.00	350.00	8,000.00
L. A. Orphans' Asylum	96,575.00	47,256.00	49,319.00
L. A. Orthopaedic Foundation	187,850.00	63,150.00	124,700.00
L. A. Society for Prevention of Cruelty to Animals	20,664.88	10,664.88	10,000.00
L. A. Urban League	11,685.00	300.00	11,385.00
L. A. Tuberculosis Assn. (Children's Health Camp)	35,775.25	6,000.00	29,775.25
McKinley Industrial Home for Boys	69,972.90	36,972.90	33,000.00
Maryknoll Home for Japanese Children	12,995.00	6,095.00	6,900.00
Midnight Rescue Mission, Inc.	12,390.00	....	12,390.00
Mother Cabrini Day Home	6,451.36	1,368.80	5,082.56
Mother Cabrini Preventorium	31,763.19	12,987.35	18,775.84
Mothers' Educational Center	8,580.00	880.00	7,700.00
National Information Bureau	1,000.00	....	1,000.00
Neighborhood Settlement	9,800.00	300.00	9,500.00
Newman Club	12,388.00	4,500.00	7,888.00
Overseas League, British War Veterans' Assn.	9,760.00	250.00	9,510.00
Palo Verde Center	6,239.00	....	6,239.00
Philanthropy and Civics Club	13,520.00	4,700.00	8,820.00
Plaza Community Center	21,373.00	16,861.00	4,512.00
Post War Service League of Hollywood	3,500.00	....	3,500.00
Protestant Welfare Assn. Home for Boys	33,720.00	20,000.00	13,720.00
Queen's Daughters of Los Angeles	10,025.00	2,965.00	7,060.00
Quentin Roosevelt Post, No. 5, D.A.V.W.W.	5,375.00	375.00	5,000.00
Regina Coeli Orphan Asylum	46,616.21	27,958.21	18,658.00
Resthaven	15,900.00	13,900.00	2,000.00
Sailors' Rest Mission	10,619.00	6,369.00	4,250.00
San Pedro Chapter, American Red Cross	4,350.00	1,400.00	2,950.00
San Pedro Harbor District Boy Scouts	4,200.00	....	4,200.00
San Pedro Harbor Bureau of Catholic Charities	8,610.00	....	8,610.00
San Pedro Community Service	1,500.00	280.00	1,220.00
San Pedro Jewish Community	1,000.00	....	1,000.00
San Pedro Mexican Blue Cross	1,500.00	....	1,500.00
San Pedro Salvation Army	9,895.00	2,200.00	7,695.00
San Pedro Y.M.C.A.	30,572.00	23,450.00	7,122.00
San Pedro Y.W.C.A.	10,243.44	2,100.00	8,143.44
St. Catherine's School	56,263.00	39,251.00	17,012.00
St. Francis's School	63,960.00	47,764.00	16,196.00
St. Victor's Social Center	8,314.08	....	8,314.08
St. Vincent de Paul Society	15,035.00	6,875.00	8,160.00
Santa Rita Center	9,700.00	....	9,700.00
Santa Rita Clinic	12,205.00	2,600.00	9,605.00
St. Vincent's Maternity Home	10,795.00	8,700.00	2,095.00
Salvation Army, General Corps, Boarding Home and Industrial Department	252,105.00	214,800.00	37,305.00
Salvation Army, Relief Department, Day Nursery, Summer Camp and Prison Aid	50,299.54	299.54	50,000.00
Salvation Army, True Love Rescue Home	22,293.10	10,293.10	12,000.00
Salvation Army, Lytton Home, care of L. A. children	17,000.00	12,000.00	5,000.00
Seamen's Church Institute	19,004.67	11,293.56	7,711.11
Social Service Exchange	17,154.35	....	17,154.35
Sojourner Truth Industrial Home	2,950.00	1,775.00	1,175.00
Soldiers' and Sailors' Club, San Pedro	6,036.80	....	6,036.80
So. California Home for Women and Children	13,650.00	11,350.00	2,300.00
Temple Sewing Circle	2,000.00	800.00	1,200.00
Travelers' Aid Society	23,000.00	....	23,000.00
University of California Y.M.C.A. (So. Branch)	36,070.58	25,070.58	11,000.00
University of California Y.W.C.A. (So. Branch)	5,130.00	300.00	4,830.00
Volunteers of America, General Work, Men's Home, Post Missions, Industrial Dept., Charity Relief	67,372.89	34,260.30	33,112.09
Volunteers of America, Home for Aged	24,577.79	8,588.36	15,989.43
Volunteers of America, Children's Home	42,000.00	21,491.64	20,508.36
Western Rangers	29,405.00	16,300.00	13,105.00
Wilmington Relief Dept., Assistance League of So. California	3,500.00	....	3,500.00
Women's League for U. of C., Southern Branch	2,065.00	667.50	1,397.50
Women's Overseas Service League	5,437.50	....	5,437.50
Woodcraft League of America	3,700.00	....	3,700.00
Y.M.C.A. Metropolitan Administration and Central, Ninth-street, Hollenbeck Heights, U.S.C. and Occidental College Branches	386,118.06	303,363.00	82,755.06
Y.W.C.A. Los Angeles, General Administration Lodge, Gymnasium, Camp Estelle, Japanese Y.W.C.A., International Institute, Twenty-ninth-street Branch, Blue Triangle, Eliza Cottage, Girls' Reserve and Twelfth-street Center	275,552.10	185,822.60	89,729.50
	$4,370,064.48	$2,097,655.84	
TOTAL ALLOWED			$2,272,408.64
Contingency Fund (to provide for emergencies, shrinkage in collections)			210,000.00
Organization Expense (initial expense not required hereafter)			15,000.00
1926 Campaign (chargeable to year 1925)			25,000.00
CAMPAIGN GOAL			$2,522,408.64

ECONOMY OF CHEST PLAN EXPLAINED

Judge Says Two Agencies Last Year Spent More Than 125 Now Seek

To fill the Community Chest this year will cost less, Judge Carlos Hardy told directors and members of the Chamber of Commerce, yesterday, than was spent last year by two out of the 125 charitable and humanitarian agencies which, under the new plan, now are being financed for the coming year as a bloc.

Judge Hardy was speaking at the regular fortnightly luncheon of the chamber, given at the Biltmore, as a member of the community budget committee. Overhead expenses, he said, this year will be 5 per cent, against an average of 15 per cent last year for all charitable agencies and between 30 and 40 per cent for some of the most popular among them.

These 125 agencies were supported last year, he continued, by 8000 persons. This year it will be the endeavor not only to raise more money, but greatly to increase the number of donors, which it is hoped in another year may reach 300,000. The campaign goal is $2,522,408, which will be the third largest in the United States and in number of agencies financed, the second largest.

Joseph Scott, a former president of the chamber, paid an eloquent tribute to R. W. Pridham, first vice-president of the chamber, for pioneer work in putting the chamber behind the community drive. All churches, of every denomination, he pointed out, and citizens of all ranks, conditions and shades of political belief, are helping. The task was the biggest co-operative undertaking, he said, that Los Angeles ever had shouldered. Total expenditures will be $4,238,897, of which sum approximately half will come from endowment, earnings and other receipts of the beneficiary agencies, and the other half from the contributions now being raised.

Woman School Head Seriously Injured by Auto

Miss Louisa M. Spencer, 25 years of age, president of the Spencer Schools of Rhythmical Penmanship, was struck and probably fatally injured by an automobile last night in the 1500 block on Sunset Boulevard. She was taken to the Receiving Hospital, where Dr. Manning treated her for a possible basal skull fracture, broken leg and internal injuries.

The machine that struck Miss Spencer was driven, according to police, by Jose Reyes, 121½ North Chicago avenue. Reyes is a lieutenant in the fire department, but was driving his own car off duty.

Miss Spencer lives at 416 South Grand avenue.

Girls between 13 and 14 in London are attending maternity centers to study how babies are reared.

Large Plants Reported for Central Area

That a total investment of approximately $10,000,000 will be made immediately through the erection of a number of large industrial plants in the central manufacturing district was the statement of Attorney LeRoy Edwards yesterday before Examiner Williams of the State Railroad Commission. The district was represented at the hearing as a witness for Chauncey Bluff, who is seeking a certificate from the commission to operate an auto freight service to downtown Los Angeles and Los Angeles Harbor.

According to the attorney, plans are under way for the erection of one of the largest Sperry flour mills in the district. He also said that the Federal Refrigerating Company, the Southwest Lumber Supply Company and a large paper company and plate glass concern are prepared to erect plants in the tract in the very near future.

Bluff's application was taken under advisement.

MAN HELD ON ADOPTED DAUGHTER'S EVIDENCE

W. J. Schrum of Long Beach yesterday was held to answer to a charge of mistreating his adopted daughter, Golda Mae Schrum, 13 years of age. The case was heard by Justice Wood and bail was set at $5000. The case was closed with the testimony of the child. She declared that Schrum attacked her a week after her adoption. Schrum's wife is suing him for divorce and proceedings are under way to set aside the adoption.

Watch Your Feet!

AT the first twinge of pain come to the Ground Gripper Shoe Store for a free foot examination. Learn why you have corns, bunions, arch-aches and other troubles. You'll usually find that the pain can be relieved at once by properly fitted shoes. Try our Ground Grippers. They fit—perfectly. Pains disappear!

Most nervous troubles are caused by pains in the feet that spread throughout the body. If you have frequent headaches it may be that your feet are the cause! Get the free foot examination and be sure. Come upstairs to the mezzanine floor of the Seventh and Hill Bldg., 714 South Hill St., Los Angeles.

C. H. Fontius GROUND GRIPPER WALKING SHOES

In Long Beach at 407 Pine Ave.

—an old-time philosophy in old-time Arkansas!

THE same old-time tendency to put off supplying a need sure to come soon, is manifested today by those now allowing the cold and rainy season to approach without arranging for some way to keep warm.

We can give you prompt attention now—any system of heat desired.

Later, you may have to shiver while you wait—everyone clamoring for service—everyone expecting attention first—and our organization, enlarged and eager, yet physically unable to give you exactly what you want when you want it.

Illustrated literature sent free upon request. Phone, call or write. TODAY.

Pacific GAS RADIATOR CO. Main Office and Installation Dept., 1740 W. Washington. BEacon ... Downtown Display, ... W. 8th. MEtro. ... Factory and Foundry, 7541 Roseberry.

BISHOP'S Cherinut FIVE CENTS

Ask Any Doctor regarding the merits of Mountain Valley Water as an aid in the treatment of diseases caused by improper functioning of the kidneys—Diabetes, Bright's Disease, High Blood Pressure. He will tell you of the valuable properties in its mineral salts—of the assistance that it will give to your burdened organs of elimination—of how it will aid in restoring health and normal activity to your kidneys. Hundreds of people right here in your own city will tell you of the wonderful benefits they have derived from drinking Mountain Valley Water. Ask us their names. Phone

Mountain Valley Water Co. 425 W. 10th St., Los Angeles. Phone ATlantic 1021

DEMAND KUROKON Does Exactly What the Name Says. The world's greatest ... remedy for curing a Cold ... Made and recommended by the manufacturers of ... For sale by all good druggists

Women's Minor Ills come from one cause

Chronic constipation is the plague of their lives, but thousands keep healthy with Dr. Caldwell's Syrup Pepsin

WOMEN are so accustomed to finding themselves constipated that they are apt to make matters worse by indifference. Unfortunately many seem to think that it is easier to give the appearance of health with cosmetics, or stifle a headache with an opiate, than to remove the real cause by taking a good laxative.

The pill habit, of course, is not to be recommended, but any woman can take such a mild laxative as Dr. Caldwell's Syrup Pepsin with assurance that the dose can gradually be decreased and that there will be no shock or weakening of the system.

As is generally known, Syrup Pepsin is a simple vegetable compound of Egyptian senna with pepsin and pleasant-tasting aromatics. A spoonful will clean out the impacted matter and make you feel well by morning.

You should take a dose when you feel the slightest symptom of constipation, such as biliousness, flatulency, lassitude, loss of appetite, restless sleep, bad breath, dull eyes, sallow skin, and to stop fevers and colds. Many do not wait for these symptoms, but take Syrup Pepsin regularly once a week. Mrs. Mary J. White, 122 Cedar Ave., Camden, N. J., and Mrs. L. H. Edwards, Palisade, Colo., say that much of their excellent health can be ascribed to Dr. Caldwell's Syrup Pepsin. The other members of the family also use it as, being free from opiates and narcotics, it is perfectly safe, even for infants.

More than ten million bottles of Dr. Caldwell's Syrup Pepsin are sold annually, the largest sale in the world. If you have been in the habit of using strong cathartic pills, salt waters or "candy cathartics," which contain a coal-tar drug called phenolphthalein, we especially urge you to try this milder method. You will have a better, freer passage and without strain or gripe. A bottle can be had at any drug store and the average cost is less than a cent a dose.

Free Sample Bottle Coupon

There are people who very rightly prefer to try a thing before they buy it. Let them clip this coupon, pin their name and address to it, and send it to the Pepsin Syrup Co., 516 Washington Street, Monticello, Illinois, and a free sample bottle of Dr. Caldwell's Syrup Pepsin will be sent them postpaid by mail. Do not inclose postage. It is free.

DR. CALDWELL'S SYRUP PEPSIN The Family Laxative

R 16, 1924.—[PART II.]

atch Your Feet!

the first twinge of pain come
o the Ground Gripper Shoe
for a free foot examination.
n why you have corns, bun-
arch-aches and other trou-
You'll usually find that the
can be relieved at once by
erly fitted shoes. Try on
nd Grippers. They fit—per-
y. Pains disappear!

ost nervous troubles are
ed by pains in the feet that
d throughout the body. If
have frequent headaches it
be that your feet are the
e! Get the free foot examin-
and be sure. Come upstairs
he mezzanine floor of the Sev-
and Hill Bldg., 714 South
St., Los Angeles.

C.H.Fontius
GROUND GRIPPER
WALKING SHOES

—an old-time philoso-phy in old-time Arkansas!

THE same old-time tendency to put off supplying a need sure to come soon, is mani-fested today by those allowing the cold rainy season to ap- without arranging way to keep

e you prompt w—any sys-

Pacific GAS RADIATOR CO.

Main Office and Installation Dept., 1740 W. Washington. BEacon 2136. Downtown Display, 616 W. 8th. MEtro. 0080. Factory and Foundry, 7541 Roseberry.

eri nut

Ask Any Doctor

regarding the merits of Mountain Valley Water as an aid in the treatment of ... Bright's Disease, High Blood Pressure ...

Mountain Valley Water Co.

425 W. 10th St., Los Angeles

DEMAND KUROKOL

Does Exactly What the Name Says!

KHJ PROGRAM IS FAMILY AFFAIR

Canaries Add to Studio Serenity With Silence

Piggly Wiggly Girls and Lenore Killian Feature

Dr. Mars Baumgardt Gives Astronomy Address

BY CLAIRE FORBES CRANE

The program last evening was one of our nice family affairs. There was no noise and bustle in the studio—no personages of importance to be greeted nor precedence to be thought of. Much as we love state occasions, the quiet and serenity of last night was most soothing. Even the canaries preserved a discreet silence. Probably you have noticed that they have not sung as much as usual, and to allay any anxiety you might have had I want to tell you that the studio looks like a feather bed because our songsters are getting a brand new outfit of yellow.

The Piggly Wiggly Girls, Lenore Killian, contralto, and Dr. Mars Baumgardt, radio astronomer, made up the program yesterday. Have you noticed that the Piggly Wiggly stores are opening several new branches in the city? We do not doubt that this added business is the result in no small measure of the gratitude which Radioland must feel for the privilege of hearing the Piggly Wiggly Girls play. Last night the girls gave bountifully of their beautiful music. One of the great secrets of their success is their enthusiasm.

LENORE KILLIAN PLEASES

Many human songbirds come to our fair cities, stay a while, bask in our lovely climate and just when we have grown to love them fly away again! So when one of these visitors makes a permanent home here we are doubly paid for the affection and interest given to her. Lenore Killian, contralto, came to us some months ago and made her radio debut at KHJ. We remarked then that her voice was well fitted for broadcasting and her repeated appearances have more than justified this opinion. Last night the golden sun of California seemed to have ripened Lady Lenore's voice into full flowering. Accompanied by the Piggly Wiggly Girls, she sang Saint-Saens's "My Heart at Thy Sweet Voice," and the combination proved an instantaneous success. "The Day is Ended," "The End of You," and "I Know a Lovely Garden" were given delightful interpretations. When she sang "Sing Me to Sleep," with violin obbligato, her warm voice and the instrument blended into one tone.

Dr. Mars Baumgardt unfolded for us the wonders of the heavens and we feel it a privilege that he shares his profound knowledge with us.

The Goddess Terpsichore has been feeling neglected lately, and the garlands at her feet have been sadly withered. As a peace offering, however, Abe Perluss and his Ballroom Orchestra, playing through the courtesy of the ... Room, William Leder, manager, gave the noon-time program. The roof resounded again to the tapping of happy feet and we feel sure that Radioland enjoyed thoroughly this organization of snappy players.

RADIO GARDENER SPEAKS

Our beloved radio gardener, Fred C. McNabb, again played his role of counsellor and prophet for the thousands of people to whom his word is law.

The afternoon matinee was in the form of an illustrated lecture, given by Carolyn Pearson, through the courtesy of the Southern California Music Company. Mrs. Pearson talked on "Song," making a special distinction between folk songs and art songs. She was assisted by Z. Earl Meeker, baritone. Schumann's "Lotus Flower," a Scotch and Spanish folk song, the pathetic and moving air "It is Enough," from Elijah, and an aria from Faust, were given distinction by Mr. Meeker's full and truly beautiful voice.

The children's program brought Dick Winslow, screen juvenile and reporter, Baby M... McCormac, Annie Hooke, 6-year-old reader, who seemed to enjoy her experience with the microphone, and Shirley Widener, 9-year-old pianist, who gave Beethoven's Minuet in G with a good sense of rhythm.

At 7:30 the University of Southern California put on a half hour of music, arranged by Hal Williamson, this being a second program which the university is presenting. The Mu Phi Epsilon Trio gave several selections with telling effect. Marjorie Thompson, soprano, accompanied by Helen Dosh, the pianist of the trio, disclosed a really charming voice, and Prof. Rolland Vandegrift gave a talk on the name "California."

Martin Music Co. Presents Program

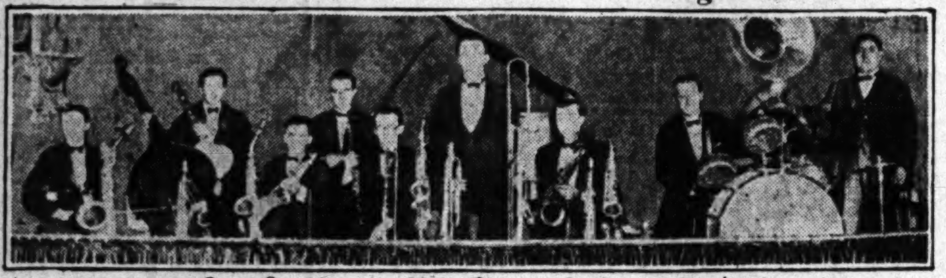

Coy Barkley and his Palace Ballroom Orchestra

John Martin, President of the Martin Music Company — Calmon Luboviski, violinist — Joseph Heindl, 'cellist

Karl Brandenburg "Shorty", tenor — Mrs. Mable Fay — Francis Earnest, reader — Gerda Von Sander, child singer

Exponents of Va[r]ied Arts Give to Radioland

One Charge is Dismissed in Solomon Case

Following indictment by the county grand jury of Frank Solomon, asserted disciple of Ponzi, on four counts, charging embezzlement and four of grand larceny, one charge of embezzlement was dismissed yesterday by Justice Blake. This was ordered at the request of the District Attorney's office, the indictment making it unnecessary to hear the case in justice court.

Trial of the case against Solomon will be set in Superior Court next week, according to the District Attorney's office.

TRAFFIC VICTIM DIES

Struck by Trailer of Truck While Repairing Tire

S. R. Halloran of 1233 Trenton street, died yesterday at Vernon Emergency Hospital of injuries received in the morning in a traffic accident on Santa Fe avenue. The victim, with Selma J. Love and Virginia Brown, both of 121 North Olive street, and H. J. Keddy, Jr., employed by the Edison Company, were driving to the city from Vernon when one of the tires was punctured.

Halloran climbed out to repair the tire. A Crescent Refinery Company truck driven by Thomas Langley passed the stalled machine but the trailer struck Halloran.

CHAMLEE ON PROGRAM

Opera Tenor to Sing at Benefit for Trojan Statue Club

Mario Chamlee, tenor of the Metropolitan Opera Company, will appear in a benefit concert in Bovard Auditorium, tonight for the Trojan Statue Club of the University of Southern California. The entire college of music will attend in a body.

The appearance of Chamlee will be the first time he has sung before the university since April, when he was given an honorary degree as Master of Music, an academic recognition of a position and an achievement in the realm of musical art.

The tenor was graduated from the university in 1913 and while there he took an active part in musical productions, and sang with the U.S.C. Glee Club.

CROSSING BONDS ARE FAVORED BY CHAMBER

The $5,000,000 bond issue to be voted upon at the coming election to provide funds for the cost of carrying out the grade crossing separation program in Los Angeles county, was indorsed yesterday by the board of directors of the Chamber of Commerce, according to announcement by A. G. Arnoll, assistant secretary. The action was taken in the form of a resolution approving of the county's participation in the movement to render highways safer for travel.

K-H-J The Times RADIOPHONE

TODAY'S PROGRAM

12:30 to 1:30 p.m. Program presenting Coy Barkley and his Palace Ballroom Orchestra from Ocean Park. Karl Brandenburg, "Shorty," tenor. Mrs. Mable Fay, singer.

1 p.m. Rebroadcasting program given on board the Shenandoah, Admiral Moffett, Chief of the Bureau of Aernautics, and Capt. Lansdowne, Commander of the Shenandoah, will speak.

2:30 to 3:30 p.m. Silent.

6 p.m. to 6:30 p.m. Art Hickman's Concert Orchestra from the Biltmore, Edward Fitzpatrick, director.

6:30 to 7:30 p.m. Children's program presenting Prof. Walter Sylvester Hertzog, telling stories of American history. Catherine Hyatt, pianist, 8 years of age, pupil of Ethel Sanborn. Berda Von Sander, 12-year-old singer. Pupils of Carter Weaver, dramatic instructor; Henrietta Poland, 5 years of age, and Francis Earnest, 6.

7 p.m. Rebroadcasting program given on board the Shenandoah, Admiral Moffett, chief of the Bureau of Aeronautics, and Capt. Lansdowne, Commander of the Shenandoah, will speak.

7:30 p.m. Harold Swartz of the faculty of the Otis Institute, will talk on "Art."

8 to 10 p.m. Program presented through the courtesy of the Martin Music Company, arranged by J. Howard Johnson. A program of Hungarian music presented by Ruth Pitts, soprano; Joseph Heindl, 'cellist; Calmon Luboviski, violinist; Claire Forbes Crane, pianist; John Martin, accompanist on the Gulbransen Registering Piano.

10 to 11 p.m. Art Hickman's dance orchestra from the Biltmore, Earl Burtnett, director.

LOCAL SCHEDULE

Angelus Temple	10:30	to	11:30 a.m.
TIMES	12:30	to	1:30 p.m.
Angelus Temple	3:30	to	4:30 p.m.
Herald	5:00	to	5:30 p.m.
Examiner	5:30	to	6:00 p.m.
TIMES	6:00	to	6:30 p.m.
TIMES	6:30	to	7:30 p.m.
Earle C. Anthony	6:45	to	8:00 p.m.
Angelus Temple	7:30	to	9:15 p.m.
TIMES	7:30	to	8:00 p.m.
Earle C. Anthony	8:00	to	9:00 p.m.
TIMES	8:00	to	10:00 p.m.
Examiner	9:00	to	10:00 p.m.
Angelus Temple	9:15	to	10:00 p.m.
TIMES	10:00	to	11:00 p.m.
Earle C. Anthony	10:00	to	11:00 p.m.
Angelus Temple	10:00	to	11:00 p.m.

BANDITS FREE YEWELL

Redondo Beach Man Abducted In Mexico Returns to Parral

Paul Yewell of Redondo Beach, abducted by Mexican bandits in the State of Chihuahua on the 5th inst., has been released and is at his home at Parral, Chihuahua, according to a telegram received yesterday by Dr. and Mrs. C. W. Wade of 1100 Esplanade avenue, Redondo Beach, from their daughter, Mrs. Yewell.

Mr. Yewell was captured by the bandits at his home at Parral, where he is assistant manager of the San Francisco Mines Company, Ltd. It was feared that Mrs. Yewell also had been abducted but a telegram to her parents dispelled their anxiety.

WHITTIER BOULEVARD TO RETAIN ITS NAME

The proposal that the name of Whittier Boulevard he changed to Beverly Boulevard was rejected by the Board of Supervisors yesterday. The County Surveyor reported that the suggestion was untimely and impracticable, because of the streets of different name intervening between the present Beverly Boulevard and Whittier Boulevard.

Gardner Single Control Radio Set

No tubes, no batteries, no fuss. Installed complete for $30.00. Sold only by factory. No agents. Demonstration nightly at 223 No. St. Andrews Place. Daily at factory. Phone MAin 3203. 511 E. 9th St. after 5 p.m. HOlly 3021.

Gardner Laboratories

Antar

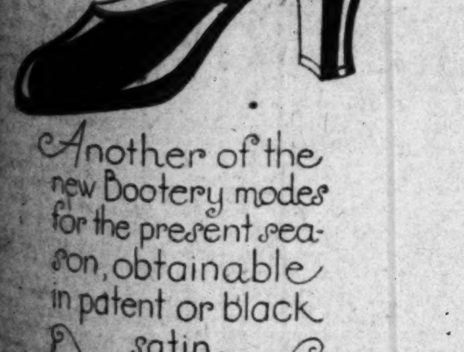

Another of the new Bootery modes for the present season, obtainable in patent or black satin.

C.H.WOLFELT CO
The BOOTERY
Smart Shoes for Women
611-615 West Seventh
LOS ANGELES — PASADENA

Bullock's . . "One o'Clock Saturdays"
Basement Store

Well made, comfortable and practical—styles suitable for men and women these

Bath Robes at **$3.95** and **$4.95**, today--

Bath Robe Values that will tempt many to buy now for Christmas Giving as well as for personal wear—Perfectly splendid bath robes at these two prices, $3.95 and $4.95 and at higher prices, too—(Why, at $12.50 are those luxurious soft, warm, quilted robes that would make the heart of any woman or girl go pit-a-pat with delight) but the

Robes at $3.95 and $4.95

are the Robes that many will enthuse over for practical every day wear

The Robes at **$4.95**

—are in the regular lounging robe style with shawl collar—made of one piece Blankets they are in many patterns and color combinations—Trimmed with cord on all edges as well as around cuffs and pockets—Small, medium and large sizes for men and women—at $4.95.

The Robes at **$3.95**

—have the military collars that may be buttoned close to the throat or worn open—Made of one-piece blankets in the Indian or conventional figured patterns in many color combinations—Small, medium and large sizes—at a very low price—$3.95.

Bullock's Basement Store.

Made of the Knitted Rayon (formerly called fibre) these

Women's Costume Slips at **$2.65**

—are the ideal garments to wear under the new style dresses and frocks—

Soft and pliable—they are bodice top style and accordion plaited flounce of Rayon (fibre), trimmed with ribbon or cretonne patterned Rayon—or with insertions of contrasting self material—36 to 44 sizes in navy, black, tan, brown, beaver, gray, Copenhagen and other shades—Priced low—at $2.65 today and while quantity lasts—in Bullock's Basement Store.

Buy today while stocks are complete—buy for your own personal wear as well as for Christmas Giving—Every pair priced at a saving

Women's and Children's Felt Slippers at **95c**

—illustrated are just a few of the styles—and these, as well as the ones not illustrated, may be had in a variety of colors

Felt Slippers with padded soles and heels—The women's felt slippers are trimmed with ribbon, or felt of contrasting color, while the children's have the plain or high fancy tops—All sizes for both women and children—priced 'way low—at 95c pr.—Today and while quantity lasts—

Bullock's Basement Store.

Wool Dress Weaves **$1.95** yd.

—an offering that includes many of the most in demand weaves for one-piece dresses, suits and skirts—There are *54 in. Wool Tweeds in tan, gray and brown mixtures. 54 in. Wool Serge in black, navy and brown. 54 in. Wool Crepe in black and navy. 42 in. Wool Checks and Plaids, in many color combinations. 42 in. Wool Calypso Crepe in many colors—*

—Just 500 yards all told—however, so early morning shoppers will find best selections at this low price—$1.95 yd.—today. Bullock's Basement Store.

39 In. Heavy Flat Crepe, **$1.95** yd.
39 In. Crepe de Chine, **$1.95** yd.

—two exceptionally good crepe weaves at a very low price—evenly woven, of good weight, practical and serviceable—in black, white and the staple as well as the new colors—Exceptional values—at $1.95 today and while the yardage lasts— —Bullock's Basement Store.

58 In. Downey Wool Coating **$4.95** yd.

—a beautiful coating in the plain and blocked effects in Copenhagen, cocoa, black, gray and brown—$4.95 yd.— Bullock's Basement Store.

PUBLISHERS:
THE TIMES-MIRROR COMPANY
OFFICERS:
HARRY CHANDLER, Pres. and Gen. Mgr.
MARIAN OTIS CHANDLER, Vice-Pres. and Secy.
F. X. PFAFFINGER, Treasurer.
HARRY E. ANDREWS, Assistant General Manager and Managing Editor
Harry Chandler, Marian Otis Chandler, F. X. Pfaffinger, Mabel Otis Booth, Harry E. Andrews, Directors.

Los Angeles Times

EVERY MORNING IN THE YEAR
DAILY FOUNDED DEC. 4, 1881—43RD YEAR

Average Circulation for every day of September, 1924 133,618
Average Circulation for Sunday only, September, 1924 184,690

OFFICES
New Times Building, First and Broadway.
Branch Office No. 1, 621 South Spring Street.
Washington Bureau, 504 Hibbs Building.
Chicago Office, 360 North Michigan Avenue.
New York Office, 225 Fifth Avenue.
San Francisco Office, 742 Market Street.
Paris Office, 120 Rue Saint Honore.
In addition to the above offices, The Times is on file and may be found by European travelers at the following places:
420 Rue St. Honore, Paris.
138 Fleet St., E. C. 4, London.
Hotel Excelsior, Rome.

LOS ANGELES (Loce Ahng-hayl-ais)

MEMBER OF THE ASSOCIATED PRESS
The Associated Press is exclusively entitled to the use for republication of all news credited to it or not otherwise credited in this paper and also published here within.

The Times aims at all times to be accurate in every published statement of fact. Readers who discover any important inaccuracy of statement will confer a favor by calling attention of the Editorial Department to the error.

THE QUEEN'S TASTE

Queen Mary of England is wearing a knitted suit, but that is no sign that it will make a hit in Hollywood. There they would follow the Prince farther than they would the Queen.

SOURCES OF POWER

There is more water power in Africa than in any other part of the world. According to one school of scientists, that is where the future population will be. Congestion will set in where the water power is greatest.

SURELY DEAD

The total killings by railroads at grade crossings last year reached the impressive total of 8582. That sounds like a chapter from the annals of the world's great battles. Most of the fatalities were of people who were dead sure that they could beat the train to the crossing. Well, they are dead, sure.

RUSTLESS STEEL

Over at Sheffield, the ancient heart of the steel industry, a working chemist is said to have invented a stainless, rust-proof steel. Experiments with it are also being made in Pittsburg. Such a discovery would be a wonderful thing for everybody outside of the steel industry. In that line a heavy proportion of the business is in replacements. The steel that rusts calls loudly for something new and this supplies the inspiration for another mill and foundry. Of course, it is possible that if steel never wasted, spoiled, rusted or lost its color there would be still greater use for it.

DELIVERS THE GOODS

On a showdown Calvin Coolidge is a real progressive and La Follette a feeble imitation. When he was in the State Assembly twenty years ago Coolidge drafted and obtained the passage of antimonopoly and antidiscrimination bills. Also he supported and worked for bills for woman suffrage, direct election of Senators, firemen's and teachers' pensions, restriction of child labor, providing public playgrounds, guaranteeing one day of rest and protecting women workers. He also voted for most of the labor legislation that was proposed at the time. These were genuine accomplishments and not merely conversation. Coolidge has the idea that if a thing is worth while a year of debate is unnecessary.

NOTHING STIRRING

Henry Ford feels that if Muscle Shoals is a political rather than a business proposition he doesn't care to have anything to do with it. When Congressmen can wrangle for two years over a transaction he could complete in five minutes he would prefer to keep his fingers out of the mess. He doesn't need Muscle Shoals, anyhow. He can make 5000 Fords in a day and that should keep him reasonably busy. Just to show what can be done in his line he produced one of his full-fledged road beetles from nothing within the span of nine minutes. It was better than taking a rabbit from a plug hat. So it is that Henry will keep on making his bugs and cut out all this Muscle Shoals conversation until such time as Uncle Sam has a proposition to make on his own account.

HUNTING A PEDIGREE

For some years past various Japanese savants have contended that Japanese are in reality not Mongolians, but offshoots of the white race. These theories have received slight credence in the western world, but persons coming in contact with the higher classes have been careful to treat such ideas respectfully. Nothing more deeply affronts a Japanese than to find himself referred to as a Mongolian.

Now the Japanese government has stepped forward and put its official stamp of approval on the theory that the people of Nippon are a branch of the Caucasians. The government authorized Prof. Matsumoto, a noted anthropologist of the Tohoku Imperial University, to investigate the subject. He did so and established what he deemed decisive proof of Japan's claims to being descended from the white races.

His findings are simple. The first inhabitants of Japan were the Ainus of the Stone Age and these, like their modern descendants, were white. In this the scholar was opposed to the more visionary statements of other professors, who have long professed to believe that the original inhabitants of Japan were Greeks, roving wanderers who became stranded on far-away shores. The only proof they offer of this contention is that the early name of Japan was Yamato, which is likewise a Greek word. But Prof. Matsumoto laughs this idea to scorn, while declaring that the skulls of early Ainus and those in the American Museum of Natural History are exactly similar, thus showing that they belonged to allied races.

The discussion would appear foolish were it not an indication of the terrible wound to Japan's pride caused by discrimination against her nationals. While it may bolster her contentions to equality here, it is likely to further alienate the other Asiatic races from her, as they are fiercely proud of their pure Mongolian blood. Japan's dream of welding the Orient into one unit against European aggression is likely to prove abortive, so long as she smarts visibly beneath the accusation that she is not white.

THE NOBLEST PART

America's quota for the German loan under the Dawes restoration plan was oversubscribed almost $400,000,000. The allotment to the United States was $110,000,000, while the actual subscriptions amounted to $500,000,000. This eagerness of American investors to purchase German securities is an evidence of the confidence which they feel in the group of American bankers who recommended the loan as a safe investment and in the American committee headed by Gen. Dawes that proposed the loan as an aid to the restoration of Europe.

The American people did not go into the World War to repay old grudges, to secure revenge for fancied wrongs or to make financial profit out of a neighbor's extremity. They were moved by a solemn resolve to bring peace back to the world and to make life on this planet safe for the women and children of this and future generations. They joined the foes of Germany because they regarded the German government as the aggressor; but, as President Wilson so justly said, it was upon a militaristic government and not upon the German people that they were making war.

That militaristic government has passed. Germany is now a republic, and no quarrel exists between the American and the German people. But there is no disposition in this country to aid Germany to evade repairing the damages done by her troops during the war. The present loan is for the purpose of enabling German industry to get upon its feet, to get back into the working machinery of Europe and the world, to earn the money necessary to make reparation payments.

The majority of the American people are convinced that Germany will play fair, if but given the opportunity; that she will keep her pledges for the repayment of the present loans and the discharge of her just debts. Back of the Germany of today is the record of a people who in past generations were frugal and honest. Ever since the Franco-German War the people have been better than the government. It is possible that Germany will misuse the funds advanced to her and the good will evidenced toward her; but the oversubscription of the German loan proves that American investors do not regard this as probable.

When the history of the present decade is written the part taken by the United States in the restoration of Europe will receive the highest encomium. The name of Gen. Dawes will always be associated with the peace plan of 1924. When all European statesmen and diplomats had failed, when the boldest hearts were beginning to despair of the restoration of war-wasted and politically disorganized Europe, the American experts came forward with a plan that gives the fairest, the noblest, promise of success. It is based on justice and co-operation; it is neither political nor militaristic; it might be termed an observance of the Golden Rule.

Under the Dawes plan Germany and France must go forward hand in hand. The prosperity of the one is joined to that of the other. If German industry is restored and Germany is again economically prosperous, France will receive the reparation payments pledged under the Treaty of Versailles. It is to the interest of France, as to every other nation to which Germany is indebted, to have Germany again in a position to meet her financial obligations.

And in aiding in the restoration of Europe Gen. Dawes and his associates gave a marked impetus to American commerce and industry. The September report of the Department of Commerce shows that the exports for that month reached the highest total in three years. They are nearly double the exports for September, 1913. The Department of Commerce figures are: September, 1913, $213,240,001; September, 1924, $427,000,000.

In commenting on the increase in our export trade Secretary Hoover said:

> I believe we show in quantitative increase in foreign trade the largest increase of any nation. It means that we are taking a larger and larger position in the world's foreign trade. Our trade has been growing steadily month by month for the last three years. There has been a tendency for world trade to expand with the gradual recovery from war conditions. We are getting a larger portion of this expansion than any other nation.

So it is apparent that in helping Europe we have been helping ourselves. The foreign policy of the present administration has been an important factor in building up this foreign trade. It has enabled American workmen to secure employment, for it has provided a foreign market for the products of American farms and American factories. We are passing through one of the most glorious epochs in American history; and we are carrying with us a group of malcontents and radicals who are seeking to stir a mutiny against the captain and the other officers of the good ship of state.

THE LINCOLN FILM

Too much commendation cannot be given the filming of the story of the Great Emancipator, as told in "The Dramatic Life of Abraham Lincoln," which is now being shown at a local theater. Far exceeding in its excellence and interest the general run of entertainment, the picture compels not only admiration for its artistic qualities, but may well be regarded as conveying a message of the deepest personal significance to everyone who views its unfoldment. It is the greatest contribution to patriotism and good citizenship that the screen has yet offered, and not because of any preachment that is involved, but because it re-creates for the present generation the simplest and most compelling figure in the history of the nation.

Lincoln's ideals are the ideals of the greater proportion of the American public, and really to know them and see their fulfillment in his life and accomplishments as these have been visualized in this motion picture is to draw closer in understanding to the man himself. Such contact, indeed, is something far more forceful and intimate than could be felt through the reading of a dozen volumes of biography. The depths and the riches of the man's human feeling for every fellow-man, the wonderful kindness that he exhibited even toward those who impeded his progress toward his destined aims, the irresistible determination and strength that he manifested in all his public life have been brought back as something real.

One incident among others stands out in the minds of many who have seen the production and that is where Lincoln pardons the sentry who had failed in his duty. It is a historical incident, of course—one that has been spoken of frequently by his admirers who recall his living presence.

This incident has been aptly translated to the medium of the screen. It presents at one glance the character of Lincoln. Right in the bigness of war's disaster he had the humanness to pause and consider a soldier's devotion to his mother. The boy had merely asked that the news of his disgrace be withheld from her, but Lincoln himself saw reason to give him his life because a lad who had shown such fondness for his mother must have plenty of good in him, despite his momentary lapse from duty.

The picture is replete with incidents of this kind. In fact, it is an acme of perfection in the treatment of biographical data. Instead of deflecting the interest to more general happenings of the war and the battles the story has been centered around the figure of the President. The glimpses of the battles are included; in fact, they occupy a considerable portion of the production, but no extraneous incident detracts in the least from the remarkable and human delineation of character, which has been achieved in such a way as to be absolutely unforgettable.

The Grand Finale

[Copyright, 1924, by Public Ledger Company]

THE INCORRIGIBLE PARENT

The inefficient—and sometimes incorrigible—parent has become a grave public problem.

The records of the police department and Sheriff's office show a thoroughly alarming increase in youthful delinquency and juvenile crime.

In former days the desperado was always pictured as a man, heavy with years and huge mustaches. The real desperado of today is an immature boy with down on his lip. The criminals brought up for sentence for flagrant and violent crimes usually look like a group of high-school boys.

The case of the girl offender is not much different. The outcast of today is usually of flapper age.

The police records of the day seem to breathe forth that line from Kipling's "Gentlemen Rankers:"

"God help us; for we knew the worst too young."

In keeping with modern police methods an effort is always made to find out what home influences have surrounded these young derelicts who end their careers in prison. In nine cases out of ten the indorsement is: "Bad."

The inevitable conclusion is that indifferent parents are largely to blame for the avalanche of minor delinquency. Society is encumbered with parents who—either through viciousness, ignorance or neglect—are turning loose a continual stream of potential trouble-makers in their children.

In an earlier and simpler day it was put down as a principle that the upbringing of children was nobody's business save that of the parents themselves; that children were a species of private property and that their education and conduct were a family matter between themselves and their parents. Like many other principles, this has been outgrown. Circumstances have changed. Society has become more complex. Parents have ceased to have the sole right in the matter. It has become a matter of protecting society.

The problem is growing worse and worse. The present generation has a worse police record than any that has preceded it.

What's to be done about it? The relations between the decent element of society and the underworld is approximate to a perpetual war. And the forces of the underworld are drawing an appalling number of young recruits.

What enormously complicates the police problem is that the way to deal with these immature offenders is not clear. They cannot be treated as hardened crooks; yet they cannot be allowed to run free of restraint. It is a problem beyond the capacity of the ordinary machinery of law enforcement.

The basic difficulty can be corrected only in the home. And yet these homes are notably failing in their responsibilities.

The remedy is not clear to see. The only fact that stands out stark and plain is that a remedy must be found. Some way must be found whereby to force parents to bring up their children properly—or to teach them to.

There is a statute making it a crime to contribute to delinquency of minor children. Undoubtedly, many parents are technically guilty under the provisions of this law. They are seldom prosecuted under it, however. A suggestion worthy of consideration is that a bill shall be introduced at the next session of the Legislature making parents directly responsible for the delinquencies of their children and punishable as such.

But, in the last analysis, to bring up a child properly is a problem requiring brains and high moral responsibility. There is no law which can put brains and responsibility into incapable people.

THE WORLD'S WINDOW

Sousquehana of France

Deskaheh and Nihawada, Indian chiefs of the blood, from the Tuscarora Reservation in Canada, have arrived in Paris. With their plumed headgear and colorful clothing they are a source of great attraction on the boulevards. Deskaheh obliged the authorities by singing an Indian love song at the radio station and emitting one of the blood-curdling war whoops of his Mohawk ancestors. The Parisians are delighted with the gentle manners of the chiefs; above all they like their musical voices and their sonorous language. In that respect they resemble King Francis I at the time when Jacques Cartier, the explorer, brought two Indians with him from the newly-discovered Americas.

"Qu'est ce que ton nom?" asked the King of one of the chiefs. "Sousquehana." "What does it mean?" the King further inquired.

"It means, king, chief, commander, prince, whatever Your Majesty prefers."

"I prefer the word king (roi,) and I think it would sound infinitely more beautiful if my title were Francois, 'Sousquehana de France,' instead of 'Roi de France,'" said Francis.

• • •

Germany Next?

Lutheran pastors and Catholic priests held a conference in Berlin, not long ago, where they decided to unite against the forces of alcohol. The famous theologian, Prof. Mahling, appeared at the meetings and made the declaration that the liquor traffic in Germany must be stamped out if the nation is to have its mind clear for "the great period of reconstruction and return to glory that is about to open."

RIPPLING RHYMES

LITTLE GRIEFS

The cup of bitterness I quaff, and for a desert lodge I pray; my neighbor has a phonograph and plays jazz music all the day, and I'm obliged to stand the gaff from sunrise till I hit the hay. Another neighbor has a dog that sings a melancholy tune, and in the shadow and the fog the bughouse critter bays the moon; as I throw brickbat, coal and log I think that death would be a boon. I have invested hard-earned cash in projects that seem doomed to fail; the indications of a smash might make a Spartan's cheek grow pale; it seems the slump will make a hash of all my store of useful kale. It has been whispered that I'm broke, that soon I'll train with bankrupt guys and kindly, sympathetic folk have much compassion in their eyes; 'tis frightful to receive this stroke right where my solar plexus lies. Yet I could bear this grief alone, a dauntless and intrepid wight, and see depart my final bone with chin upraised and eyes alight, but for that blamed old graphophone that grinds jazz music day and night. And if that dog would cease its yells the loss of fortune I could stand, for many whom misfortune fells arise with courage truly grand; I'd walk the village wearing bells and no man's pity I'd demand. It is the picayunish thing that makes man's peace and courage flee; he'll walk, as stately as a king, where anguish and disasters be, and howl if some mosquito's sting has raised a swelling on his knee. WALT MASON.

[Copyright, 1924, by George Matthew Adams.]

PEN POINTS

By the Staff

The man who doesn't talk much is the one people prefer to listen to.

The man at the top of the ladder may be merely a hod-carrier, after all.

A dull razor blade and a dainty ankle have an effect proving all men are created equal.

It now seems to be against police ethics to search a criminal for arms before he has a chance to shoot.

Dam threatens end of Columbia salmon. The same thing has happened to all kinds of fish.

The Prince of Wales is running fifty-seven varieties a pretty close race for its honors in publicity.

A strange bird with an unusually long bill is reported from Florida. Possibly he runs a resort hotel.

Memory tests are all right, but the winner is the man who remembers the first girl he kissed and the name of his first pet dog.

Politics is the curse of the State-owned railways in Australia, says observer. Strike out "in Australia" and it's still true.

Jack Dempsey is particular whom he lets hit his new beak. The man who can biff it will get something more valuable than a cigar.

In pronouncing La Follette the accent is on the Foll, say those who have asked him about it. This syllable, appropriately, is the French for fool.

The reason for all the police shakeups is not being given out, but it probably will become apparent when the spring election gets near enough to talk about.

There's no fun in running a kindergarten in Abyssinia. The alphabet in that country has 236 letters. That would almost be a load for the mail carrier.

Now that the women of Maryland are taking to tarring and feathering one another we may look for another brand of chicken to take the place of the Rhode Island Red.

The uplifters say that jazz is going fast. Bet your life it is. Some of it goes so fast that the hot-footers have to hump themselves to keep up with it.

Historians are trying to run down the man who invented kissing. When they finally catch the culprit they will probably find him hiding behind a skirt. And then, perhaps, it wasn't a man.

THIS IS THE DAY

John Brown's insurrection was launched in the year 1859. He captured Harper's Ferry, Va., and forcibly freed many slaves. He was subsequently taken prisoner, condemned to death and was hanged by officials of the State of Virginia.

A mob in the streets of Valparaiso, Chile, attacked eight of the crew of the U.S.S. Baltimore in the year 1891. Two American sailors died from wounds. The incident occurred during a revolution in Chile. Capt. Robley D. Evans was at once sent to protect American interests there and, with his one small ship, the Yorktown, defied the entire Chilean navy.

LETTERS TO The Times

Christian Science.

LOS ANGELES, Oct. 13.—[To the Editor of The Times:] May I have the privilege of correcting Dr. Oliver's remarks about Mrs. Eddy and Christian Science as reported in Monday's Times?

Christian Science is based entirely upon the Scriptures. The first tenet of the Christian Science Church is "As adherents of truth we take the inspired word of the Bible as our sufficient guide to eternal life."

As a child Mrs. Eddy showed an unusual understanding of the Bible. Her pastor, the Rev. Enoch Corser, minister of the Congregational Church of Tilton, N. H., took special interest in her and regarded her as his brightest pupil. (Life of Mary Baker Eddy, by Sibyl Wilbur, p. 33.)

As a woman Mrs. Eddy continued to be a consecrated student of the Bible. When she was injured in an accident, which seemed to her friends and the physicians to be fatal, she turned to her Bible and, through the practical application of a truth found in Matthew, 9:2, she was instantaneously healed.

After her wonderful healing she wanted to give to humanity the underlying principle of the healing; so she retired from the world for three years, studied the Bible, discovered how Christ Jesus healed and fully explained her discovery in Science and Health with Key to the Scriptures.

Mrs. Eddy's teachings are evangelical because they follow faithfully the direct commands of Christ Jesus: "Heal the sick." (Matt. 10:8) and "He that believeth on me, the works that I do shall he do also." (John, 14:12.)

Mrs. Eddy was a pure, gentle, high-minded woman and these qualities fitted her to perceive the vital truths of the Bible. In teaching her students, writing her books, founding her church, she waited for divine guidance before acting. She was never "guilty of blasphemy against the Holy Spirit." She was truly humble and recognized that it is the power of God that destroys sickness and sin.

The fact that marvelous healing is done through Christian Science proves that Mrs. Eddy's interpretation of the Scriptures was not absurd, but truly inspired.

Respectfully,
ALBERT E. LOMBARD.
Christian Science Committee on Publication.

"Red Licker"

LOS ANGELES, Oct. 11.—[To the Editor of The Times:] In your issue of the 10th appears an editorial under the heading, "Red Licker," in which you say, "The American people are drinking more 'hard liquor' today than they did before the Volstead Act became the law of the land. They consumed more than 30,000,000 gallons more in 1923 than they did in 1917, the last year of unrestricted drinking in the United States." You also say, "These figures are given out by officers of the Internal Revenue Department" and "are based on government statistics."

These statements are surprising and startling and entirely at variance with the reports that come to us from various sources, and we wish to know which officers of the Internal Revenue Department furnished those figures and who compiled those "government statistics."

Give us their names, please, so we may be able to verify their statements and investigate their truth and veracity.

If so much liquor is being consumed, why do we not see more evidence of it? Where are the drunken men and the red and purple cheeks and noses and prominent "bay windows" that were so conspicuous during the reign of the saloon? I do not see as many drunks now or smell the fumes of liquor as much in a month as I formerly did in one day. In June and July of this year I took a trip of six weeks' duration in the East and visited many of the large cities and did not see an intoxicated person during the entire trip, and others say that their experience and observation coincide with mine. It is evident that someone has had a dream or is much too economical in his use of the truth.

Perhaps those "government statistics" were furnished by the old ex-distiller who is at the [illegible] the Prohibition Enforcement Bureau in Washington. How can the officers of the Internal Revenue Department estimate, with any degree of accuracy, just how much [illegible] is being sold by the [illegible] and bootleggers"? If they know so much about it, why do they [illegible] it? Are they traitors to the Constitution and their oath of office or just plain, ordinary [illegible] which indictment will they [illegible] guilty? GEORGE E. MORE[illegible]

Superstition

LOS ANGELES, Oct. 12.—[To the Editor of The Times:] I was interested in your editorial of October 8 entitled "Capitalizing Superstition," in which you give [illegible] information about mediums [illegible] fortune-tellers in Los Angeles. [illegible] article has its laughable [illegible] its pathetic side when viewed from different angles as you say: "The the ignorance and superstition of men and women in this, the twentieth century, will permit of [illegible] means to make a livelihood [illegible] all understanding. Charges ranging from 50 cents to $100 or more prevail and business is good it is reported." Conceding all that you say to be true, which undoubtedly it is, does it seem reasonable to condemn the victims [illegible] and believing the advertisements which tell of the miracles to be performed, perhaps a message from some loved one or how to get [illegible] much-sought and elusive [illegible] The people read the advertisements and believe them. That such advertisements are false and [illegible] ing the voluminous records of prosecution of publishers of [illegible] advertising by the Federal [illegible] fice authorities are well known, still the people grab at the [illegible] hook of dame fortune. It is [illegible] ordinarily known that there is [illegible] continual warfare between the editorial side of newspapers and the cash box of the same and [illegible] that you printed your editorial article would seem to [illegible] your paper, if not others, is [illegible] to give the great unwashed [illegible] tude an opportunity to get a [illegible] run for their money, and if they persist in squandering their [illegible] on mediums and fortune-tellers it will not be the fault of The Times. Thanking you, yours truly,
ERNEST [illegible]

The Yellow Press

LOS ANGELES, Oct. 12.—[To the Editor of The Times:] Whatever Harry Carr has to say on any subject is entertaining, interesting and sometimes instructive. I [illegible] overlook reading his "Lancer" columns on Sunday.

However, he has made [illegible] glaring though undoubtedly [illegible] ting mis-statement in today's [illegible] that I feel impelled to [illegible] toward setting him right.

He claims that a murderer is not a criminal in the strict sense of the word. Then why is it that Webster's International defines a murderer as one who commits [illegible] guilty of murder—and defines murder as the unlawful killing of a human being with malice aforethought?

This clearly implies that a murder in the strict sense of the word is always premeditated, and if premeditated killing is not a criminal act, then what is it?

Then, again, as to his statement that crimes are not largely the result of newspaper exploitation [illegible] other crimes set forth in a sensational manner, permit me to say that for more than thirty years I have checked up this very [illegible] and, so far as I have been able to ascertain, I have found that there is no other one factor more responsible for crime among the youth, than the sensational newspaper with its [illegible] headlines and details of crime [illegible] court trial and The Times is to be commended and congratulated [illegible] that it does not belong to that class. The murderer of President McKinley had in his possession at the time a copy of one of [illegible] tional newspapers and [illegible] that he was in the habit of [illegible] such "literature." It is a fact which can very easily be confirmed that the psychological effect on the weak and criminally-inclined [illegible] is very, very injurious and [illegible] the day may come when such papers will be banished from the United States of America. A. [illegible]

Questions Answered

[Any reader can get the answer to any question by writing the Los Angeles Times Information Bureau, Frederic J. Haskin, Director, Washington, D. C. This offer applies strictly to information. The bureau cannot give advice on legal, medical and financial matters. It does not attempt to settle domestic affairs, nor to undertake exhaustive research on any subject. Write your question plainly and briefly. Give full name and address and enclose two cents in stamps for return postage. All replies are sent direct to the inquirer.]

Question: What year was it when there was frost each month in the year in Pennsylvania and New York? P. N. F.

Answer: In 1816 frost was reported every month in the year in the latitude of Philadelphia and ice as thick as window glass was reported in Pennsylvania, New Jersey and New England July 5 of that year.

Q.: How will the draining of the Zuyder Zee affect The Netherlands? H. W. D.

A.: It is estimated that this tract, if carried to a successful completion, will add to the agricultural area of The Netherlands 772 square miles of rich land capable of supporting an additional population of 250,000.

Q.: Why was Mt. Everest so named? S. N. M.

A.: It was named for Sir George Everest, a former surveyor-general of India. The native Tibetans call the mountain "Chomolunga," which means "Goddess Mother."

Q.: In reading international politics I see references to "white book," "yellow book," etc. What is meant by these? T. [illegible]

A.: The books referred to are the published reports on [illegible] topics issued by the government of a country. They are named [illegible] color of their binding. Thus Great Britain has its Blue Book; [illegible] Yellow; Italy, Green; [illegible] Portugal, White; Spain, [illegible] Rumania, Orange, etc.

Q.: What country is most densely forested? F. T. [illegible]

A.: Finland is the most [illegible] forested country in the world [illegible] her total surface 61.5 per cent [illegible] covered with dense forests [illegible] further 30 per cent [illegible] sparsely wooded [illegible]

Q.: What breed of [illegible] considered the most popular in the United States?

A.: Plymouth Rocks for [illegible] years have been America's [illegible] popular fowls. They belong to those classed as "general purpose fowls," breeds that have [illegible] value as market poultry and [illegible] ers. The pioneer variety [illegible] Barred Plymouth Rock, which [illegible] first exhibited in March [illegible] Worcester, Mass.

PUBLISHERS:
THE TIMES-MIRROR COMPANY
OFFICERS:
HARRY CHANDLER, Pres. and Gen. Mgr.
MARIAN OTIS CHANDLER, Vice-Pres. and Secy.
F. X. PFAFFINGER, Treasurer.
HARRY E. ANDREWS, Assistant General Manager and Managing Editor.
Harry Chandler, Marian Otis Chandler, F. X. Pfaffinger, Mabel Otis Booth, Harry E. Andrews, Directors.

Los Angeles Times

EVERY MORNING IN THE YEAR
DAILY FOUNDED DEC. 4, 1881—43RD YEAR

Average Circulation for every day of September, 1924 132,618
Average Circulation for Sunday only, September, 1924 184,690

OFFICES
New Times Building, First and Broadway.
Branch Office No. 1, 621 South Spring Street.
Washington Bureau, 504 Hibbs Building.
Chicago Office, 360 North Michigan Avenue.
New York Office, 225 Fifth Avenue.
San Francisco Office, 742 Market Street.
Paris Office, 120 Rue Saint Honore.
In addition to the above offices, The Times is on file and may be found by European travelers at the following places:
420 Rue St. Honore, Paris.
126 Fleet St., E. C. 4, London.
Hotel Excelsior, Rome.

LOS ANGELES (Loce Ahng-hayl-ais)

MEMBER OF THE ASSOCIATED PRESS
The Associated Press is exclusively entitled to the use for republication of all news credited to it or not otherwise credited in this paper and also published here within.

The Times aims at all times to be accurate in every published statement of fact. Readers who discover any important inaccuracy of statement will confer a favor by calling attention of the Editorial Department to the error.

THE QUEEN'S TASTE

Queen Mary of England is wearing a knitted suit, but that is no sign that it will make a hit in Hollywood. There they would follow the Prince farther than they would the Queen.

SOURCES OF POWER

There is more water power in Africa than in any other part of the world. According to one school of scientists, that is where the future population will be. Congestion will set in where the water power is greatest.

SURELY DEAD

The total killings by railroads at grade crossings last year reached the impressive total of 8582. That sounds like a chapter from the annals of the world's great battles. Most of the fatalities were of people who were dead sure that they could beat the train to the crossing. Well, they are dead, sure.

RUSTLESS STEEL

Over at Sheffield, the ancient heart of the steel industry, a working chemist is said to have invented a stainless, rust-proof steel. Experiments with it are also being made in Pittsburg. Such a discovery would be a wonderful thing for everybody outside of the steel industry. In that line a heavy proportion of the business is in replacements. The steel that rusts calls loudly for something new and this supplies the inspiration for another mill and foundry. Of course, it is possible that if steel never wasted, spoiled, rusted or lost its color there would be still greater use for it.

DELIVERS THE GOODS

On a showdown Calvin Coolidge is a real progressive and La Follette a feeble imitation. When he was in the State Assembly twenty years ago Coolidge drafted and obtained the passage of antimonopoly and antidiscrimination bills. Also he supported and worked for bills for woman suffrage, direct election of Senators, firemen's and teachers' pensions, restriction of child labor, providing public playgrounds, guaranteeing one day of rest and protecting women workers. He also voted for most of the labor legislation that was proposed at the time. These were genuine accomplishments and not merely conversation. Coolidge has the idea that if a thing is worth while a year of debate is unnecessary.

NOTHING STIRRING

Henry Ford feels that if Muscle Shoals is a political rather than a business proposition he doesn't care to have anything to do with it. When Congressmen can wrangle for two years over a transaction he could complete in five minutes he would prefer to keep his fingers out of the mess. He doesn't need Muscle Shoals, anyhow. He can make 5000 Fords in a day and that should keep him reasonably busy. Just to show what can be done in his line he produced one of his full-fledged road beetles from nothing within the span of nine minutes. It was better than taking a rabbit from a plug hat. So it is that Henry will keep on making his bugs and cut out all this Muscle Shoals conversation until such time as Uncle Sam has a proposition to make on his own account.

HUNTING A PEDIGREE

For some years past various Japanese savants have contended that Japanese are in reality not Mongolians, but offshoots of the white race. These theories have received slight credence in the western world, but persons coming in contact with the higher classes have been careful to treat such ideas respectfully. Nothing more deeply affronts a Japanese than to find himself referred to as a Mongolian.

Now the Japanese government has stepped forward and put its official stamp of approval on the theory that the people of Nippon are a branch of the Caucasians. The government authorized Prof. Matsumoto, a noted anthropologist of the Tohoku Imperial University, to investigate the subject. He did so and established what he deemed decisive proof of Japan's claims to being descended from the white races.

His findings are simple. The first inhabitants of Japan were the Ainus of the Stone Age and these, like their modern descendants, were white. In this the scholar was opposed to the more visionary statements of other professors, who have long professed to believe that the original inhabitants of Japan were Greeks, roving wanderers who became stranded on far-away shores. The only proof they offer of this contention is that the early name of Japan was Yamato, which is likewise a Greek word. But Prof. Matsumoto laughs this idea to scorn, while declaring that the skulls of early Ainus and those in the American Museum of Natural History are exactly similar, thus showing that they belonged to allied races.

The discussion would appear foolish were it not an indication of the terrible wound to Japan's pride caused by discrimination against her nationals. While it may bolster her contentions to equality here, it is likely to further alienate the other Asiatic races from her, as they are fiercely proud of their pure Mongolian blood. Japan's dream of welding the Orient into one unit against European aggression is likely to prove abortive, so long as she smarts visibly beneath the accusation that she is not white.

THE NOBLEST PART

America's quota for the German loan under the Dawes restoration plan was oversubscribed almost $400,000,000. The allotment to the United States was $110,000,000, while the actual subscriptions amounted to $500,000,000. This eagerness of American investors to purchase German securities is an evidence of the confidence which they feel in the group of American bankers who recommended the loan as a safe investment and in the American committee headed by Gen. Dawes that proposed the loan as an aid to the restoration of Europe.

The American people did not go into the World War to repay old grudges, to secure revenge for fancied wrongs or to make financial profit out of a neighbor's extremity. They were moved by a solemn resolve to bring peace back to the world and to make life on this planet safe for the women and children of this and future generations. They joined the foes of Germany because they regarded the German government as the aggressor; but, as President Wilson so justly said, it was upon a militaristic government and not upon the German people that they were making war.

That militaristic government has passed. Germany is now a republic, and no quarrel exists between the American and the German people. But there is no disposition in this country to aid Germany to evade repairing the damages done by her troops during the war. The present loan is for the purpose of enabling German industry to get upon its feet, to get back into the working machinery of Europe and the world, to earn the money necessary to make reparation payments.

The majority of the American people are convinced that Germany will play fair, if but given the opportunity; that she will keep her pledges for the repayment of the present loans and the discharge of her just debts. Back of the Germany of today is the record of a people who in past generations were frugal and honest. Ever since the Franco-German War the people have been better than the government. It is possible that Germany will misuse the funds advanced to her and the good will evidenced toward her; but the oversubscription of the German loan proves that American investors do not regard this as probable.

When the history of the present decade is written the part taken by the United States in the restoration of Europe will receive the highest encomium. The name of Gen. Dawes will always be associated with the peace plan of 1924. When all European statesmen and diplomats had failed, when the boldest hearts were beginning to despair of the restoration of war-wasted and politically disorganized Europe, the American experts came forward with a plan that gives the fairest, the noblest, promise of success. It is based on justice and co-operation; it is neither political nor militaristic; it might be termed an observance of the Golden Rule.

Under the Dawes plan Germany and France must go forward hand in hand. The prosperity of the one is joined to that of the other. If German industry is restored and Germany is again economically prosperous, France will receive the reparation payments pledged under the Treaty of Versailles. It is to the interest of France, as to every other nation to which Germany is indebted, to have Germany again in a position to meet her financial obligations.

And in aiding in the restoration of Europe Gen. Dawes and his associates gave a marked impetus to American commerce and industry. The September report of the Department of Commerce shows that the exports for that month reached the highest total in three years. They are nearly double the exports for September, 1913. The Department of Commerce figures are: September, 1913, $218,240,001; September, 1924, $427,000,000.

In commenting on the increase in our export trade Secretary Hoover said:

> I believe we show in quantitative increase in foreign trade the largest increase of any nation. It means that we are taking a larger and larger position in the world's foreign trade. Our trade has been growing steadily month by month for the last three years. There has been a tendency for world trade to expand with the gradual recovery from war conditions. We are getting a larger portion of this expansion than any other nation.

So it is apparent that in helping Europe we have been helping ourselves. The foreign policy of the present administration has been an important factor in building up this foreign trade. It has enabled American workmen to secure employment, for it has provided a foreign market for the products of American farms and American factories. We are passing through one of the most glorious epochs in American history; and we are carrying with us a group of malcontents and radicals who are seeking to stir a mutiny against the captain and the other officers of the good ship of state.

THE LINCOLN FILM

Too much commendation cannot be given the filming of the story of the Great Emancipator, as told in "The Dramatic Life of Abraham Lincoln," which is now being shown at a local theater. Far exceeding in its excellence and interest the general run of entertainment, the picture compels not only admiration for its artistic qualities, but may well be regarded as conveying a message of the deepest personal significance to everyone who views its unfoldment. It is the greatest contribution to patriotism and good citizenship that the screen has yet offered, and not because of any preachment that is involved, but because it re-creates for the present generation the simplest and most compelling figure in the history of the nation.

Lincoln's ideals are the ideals of the greater proportion of the American public, and really to know them and see their fulfillment in his life and accomplishments as these have been visualized in this motion picture is to draw closer in understanding to the man himself. Such contact, indeed, is something far more forceful and intimate than could be felt through the reading of a dozen volumes of biography. The depths and the riches of the man's human feeling for every fellow-man, the wonderful kindness that he exhibited even toward those who impeded his progress toward his destined aims, the irresistible determination and strength that he manifested in all his public life have been brought back as something real.

One incident among others stands out in the minds of many who have seen the production and that is where Lincoln pardons the sentry who had failed in his duty. It is a historical incident, of course—one that has been spoken of frequently by his admirers who recall his living presence.

This incident has been aptly translated to the medium of the screen. It presents at one glance the character of Lincoln. Right in the bigness of war's disaster he had the humanness to pause and consider a soldier's devotion to his mother. The boy had merely asked that the news of his disgrace be withheld from her, but Lincoln himself saw reason to give him his life because a lad who had shown such fondness for his mother must have plenty of good in him, despite his momentary lapse from duty.

The picture is replete with incidents of this kind. In fact, it is an acme of perfection in the treatment of biographical data. Instead of deflecting the interest to more general happenings of the war and the battles the story has been centered around the figure of the President. The glimpses of the battles are included; in fact, they occupy a considerable portion of the production, but no extraneous incident detracts in the least from the remarkable and human delineation of character, which has been achieved in such a way as to be absolutely unforgettable.

THE INCORRIGIBLE PARENT

The inefficient—and sometimes incorrigible—parent has become a grave public problem.

The records of the police department and Sheriff's office show a thoroughly alarming increase in youthful delinquency and juvenile crime.

In former days the desperado was always pictured as a man, heavy with years and huge mustaches. The real desperado of today is an immature boy with down on his lip. The criminals brought up for sentence for flagrant and violent crimes usually look like a group of high-school boys.

The case of the girl offender is not much different. The outcast of today is usually of flapper age.

The police records of the day seem to breathe forth that line from Kipling's "Gentlemen Rankers:"

"God help us; for we knew the worst too young."

In keeping with modern police methods an effort is always made to find out what home influences have surrounded these young derelicts who end their careers in prison. In nine cases out of ten the indorsement is: "Bad."

The inevitable conclusion is that indifferent parents are largely to blame for the avalanche of minor delinquency. Society is encumbered with parents who—either through viciousness, ignorance or neglect—are turning loose a continual stream of potential trouble-makers in their children.

In an earlier and simpler day it was put down as a principle that the upbringing of children was nobody's business save that of the parents themselves; that children were a species of private property and that their education and conduct were a family matter between themselves and their parents. Like many other principles, this has been outgrown. Circumstances have changed. Society has become more complex. Parents have ceased to have the sole right in the matter. It has become a matter of protecting society.

The problem is growing worse and worse. The present generation has a worse police record than any that has preceded it.

What's to be done about it? The relations between the decent element of society and the underworld is approximate to a perpetual war. And the forces of the underworld are drawing an appalling number of young recruits.

What enormously complicates the police problem is that the way to deal with these immature offenders is not clear. They cannot be treated as hardened crooks; yet they cannot be allowed to run free of restraint. It is a problem beyond the capacity of the ordinary machinery of law enforcement.

The basic difficulty can be corrected only in the home. And yet these homes are notably failing in their responsibilities.

The remedy is not clear to see. The only fact that stands out stark and plain is that a remedy must be found. Some way must be found whereby to force parents to bring up their children properly—or to teach them to.

There is a statute making it a crime to contribute to delinquency of minor children. Undoubtedly, many parents are technically guilty under the provisions of this law. They are seldom prosecuted under it, however. A suggestion worthy of consideration is that a bill shall be introduced at the next session of the Legislature making parents directly responsible for the delinquencies of their children and punishable as such.

But, in the last analysis, to bring up a child properly is a problem requiring brains and high moral responsibility. There is no law which can put brains and responsibility into incapable people.

The Grand Finale

[Copyright, 1924, by Public Ledger Company]

THE WORLD'S WINDOW

Sousquehana of France

Deskaheh and Nihawada, Indian chiefs of the blood, from the Tuscarora Reservation in Canada, have arrived in Paris. With their plumed headgear and colorful clothing they are a source of great attraction on the boulevards. Deskaheh obliged the authorities by singing an Indian love song at the radio station and emitting one of the blood-curdling war whoops of his Mohawk ancestors. The Parisians are delighted with the gentle manners of the chiefs; above all they like their musical voices and their sonorous language. In that respect they resemble King Francis I at the time when Jacques Cartier, the explorer, brought two Indians with him from the newly-discovered Americas.

"Qu'est ce que ton nom?" asked the King of one of the chiefs. "Sousquehana." "What does it mean?" the King further inquired.

"It means, king, chief, commander, prince, whatever Your Majesty prefers."

"I prefer the word king (roi,) and I think it would sound infinitely more beautiful if my title were Francois, 'Sousquehana de France,' instead of 'Roi de France,'" said Francis.

• • •

Germany Next?

Lutheran pastors and Catholic priests held a conference in Berlin, not long ago, where they decided to unite against the forces of alcohol. The famous theologian, Prof. Mahling, appeared at the meetings and made the declaration that the liquor traffic in Germany must be stamped out if the nation is to have its mind clear for "the great period of reconstruction and return to glory that is about to open."

RIPPLING RHYMES

LITTLE GRIEFS

The cup of bitterness I quaff, and for a desert lodge I pray; my neighbor has a phonograph and plays jazz music all the day, and I'm obliged to stand the gaff from sunrise till I hit the hay. Another neighbor has a dog that sings a melancholy tune, and in the shadow and the fog the bughouse critter bays the moon; as I throw brickbat, coal and log I think that death would be a boon. I have invested hard-earned cash in projects that seem doomed to fail; the indications of a smash might make a Spartan's cheek grow pale; it seems the slump will make a hash of all my store of useful kale. It has been whispered that I'm broke, that soon I'll train with bankrupt guys and kindly, sympathetic folk have much compassion in their eyes; 'tis frightful to receive this stroke right where my solar plexus lies. Yet I could bear this grief alone, a dauntless and intrepid wight, and see depart my final bone with chin upraised and eyes alight, but for that blamed old graphophone that grinds jazz music day and night. And if that dog would cease its yells the loss of fortune I could stand, for many whom misfortune fells arise with courage truly grand; I'd walk the village wearing bells and no man's pity I'd demand. It is the picayunish thing that makes man's peace and courage flee; he'll walk, as stately as a king, where anguish and disasters be, and howl if some mosquito's sting has raised a swelling on his knee.

WALT MASON.

[Copyright, 1924, by George Matthew Adams.]

PEN POINTS

By the Staff

The man who doesn't talk much is the one people prefer to listen to.

The man at the top of the ladder may be merely a hod-carrier, after all.

A dull razor blade and a dainty ankle have an effect proving all men are created equal.

It now seems to be against police ethics to search a criminal for arms before he has a chance to shoot.

Dam threatens end of Columbia salmon. The same thing has happened to all kinds of fish.

The Prince of Wales is running fifty-seven varieties a pretty close race for its honors in publicity.

A strange bird with an unusually long bill is reported from Florida. Possibly he runs a resort hotel.

Memory tests are all right, but the winner is the man who remembers the first girl he kissed and the name of his first pet dog.

Politics is the curse of the State-owned railways in Australia, says observer. Strike out "in Australia" and it's still true.

Jack Dempsey is particular whom he lets hit his new beak. The man who can biff it will get something more valuable than a cigar.

In pronouncing La Follette the accent is on the Foll, say those who have asked him about it. This syllable, appropriately, is the French for fool.

The reason for all the police shakeups is not being given out, but it probably will become apparent when the spring election gets near enough to talk about.

There's no fun in running a kindergarten in Abyssinia. The alphabet in that country has 236 letters. That would almost be a load for the mail carrier.

Now that the women of Maryland are taking to tarring and feathering one another we may look for another brand of chicken to take the place of the Rhode Island Red.

The uplifters say that jazz is going fast. Bet your life it is. Some of it goes so fast that the hot-footers have to hump themselves to keep up with it.

Historians are trying to run down the man who invented kissing. When they finally catch the culprit they will probably find him hiding behind a skirt. And then, perhaps, it wasn't a man.

THIS IS THE DAY

John Brown's insurrection was launched in the year 1859. He captured Harper's Ferry, Va., and forcibly freed many slaves. He was subsequently taken prisoner, condemned to death and was hanged by officials of the State of Virginia.

A mob in the streets of Valparaiso, Chile, attacked eight of the crew of the U.S.S. Baltimore in the year 1891. Two American sailors died from wounds. The incident occurred during a revolution in Chile. Capt. Robley D. Evans was at once sent to protect American interests there and, with his one small ship, the Yorktown, defied the entire Chilean navy.

LETTERS TO The Times

Christian Science.

LOS ANGELES, Oct. 13.—[To the Editor of The Times:] May I have the privilege of correcting Dr. Oliver's remarks about Mrs. Eddy and Christian Science as reported in Monday's Times?

Christian Science is based entirely upon the Scriptures. The first tenet of the Christian Science Church is "As adherents of truth we take the inspired word of the Bible as our sufficient guide to eternal life."

As a child Mrs. Eddy showed an unusual understanding of the Bible. Her pastor, the Rev. Enoch Corser, minister of the Congregational Church of Tilton, N. H., took special interest in her and regarded her as his brightest pupil. (Life of Mary Baker Eddy, by Sibyl Wilbur, p. 33.)

As a woman Mrs. Eddy continued to be a consecrated student of the Bible. When she was injured in an accident, which seemed to her friends and the physicians to be fatal, she turned to her Bible and, through the practical application of a truth found in Matthew, 9:2, she was instantaneously healed.

After her wonderful healing she wanted to give to humanity the underlying principle of the healing; so she retired from the world for three years, studied the Bible, discovered how Christ Jesus healed and fully explained her discovery in Science and Health with Key to the Scriptures.

Mrs. Eddy's teachings are evangelical because they follow faithfully the direct commands of Christ Jesus: "Heal the sick." (Matt. 10:8) and "He that believeth on me, the works that I do shall he do also." (John, 14:12.)

Mrs. Eddy was a pure, gentle, high-minded woman and these qualities fitted her to perceive the vital truths of the Bible. In teaching her students, writing her books, founding her church, she waited for divine guidance before acting. She was never "guilty of blasphemy against the Holy Spirit." She was truly humble and recognized that it is the power of God that destroys sickness and sin.

The fact that marvelous healing is done through Christian Science proves that Mrs. Eddy's interpretation of the Scriptures was not absurd, but truly inspired.

Respectfully,
ALBERT E. LOMBARD.
Christian Science Committee on Publication.

"Red Licker"

LOS ANGELES, Oct. 11.—[To the Editor of The Times:] In your issue of the 10th appears an editorial under the heading, "Red Licker," in which you say, "The American people are drinking more 'hard liquor' today than they did before the Volstead Act became the law of the land. They consumed more than 30,000,000 gallons more in 1923 than they did in 1917, the last year of unrestricted drinking in the United States." You also say, "These figures are given out by officers of the Internal Revenue Department" and "are based on government statistics."

These statements are surprising and startling and entirely at variance with the reports that come to us from various sources, and we wish to know which officers of the Internal Revenue Department furnished those figures and who compiled those "government statistics."

Give us their names, please, so we may be able to verify their statements and investigate their truth and veracity.

If so much liquor is being consumed, why do we not see more evidence of it? Where are the drunken men and the red and purple cheeks and noses and prominent "bay windows" that were so conspicuous during the reign of the saloon? I do not see as many drunks now or smell the fumes of liquor as much in a month as I formerly did in one day. In June and July of this year I took a trip of six weeks' duration in the East and visited many of the large cities and did not see an intoxicated person during the entire trip, and others say that their experience and observation coincide with mine. It is evident that someone has had a dream or is much too economical in his use of the truth.

Perhaps those "government statistics" were furnished by the old ex-distiller who is at the head of the Prohibition Enforcement Bureau in Washington. How can the officers of the Internal Revenue Department estimate, with any degree of accuracy, just how much [illegible] is being sold by the "[illegible] and bootleggers"? If they know so much about it, why do they [illegible] it? Are they traitors to the Constitution and their oath of office or just plain, ordinary [illegible] which indictment will they [illegible] guilty? GEORGE E. [illegible]

Superstition

LOS ANGELES, Oct. 11.—[To the Editor of The Times:] Was [illegible] interested in your editorial of October 8 entitled "Capitalizing Superstition," in which you give [illegible] ued information about mediums [illegible] fortune-tellers in Los Angeles. [illegible] article has its laughable and [illegible] its pathetic side when viewed from different angles as you say: "[illegible] the ignorance and superstition [illegible] men and women in this, the twentieth century, will permit [illegible] means to make a livelihood [illegible] all understanding. Charges [illegible] ing from 50 cents to [illegible] more prevail and business is [illegible] it is reported." Conceding all [illegible] you say to be true, which [illegible] edly it is, does it seem [illegible] to condemn the victims for [illegible] and believing the advertisements which tell of the miracles [illegible] performed, perhaps a message [illegible] some loved one or how to [illegible] much-sought and elusive [illegible] The people read the advertisements and believe them. That [illegible] vertisements are false and [illegible] ing the voluminous records [illegible] prosecution of publishers [illegible] advertising by the Federal [illegible] fice authorities are well known, [illegible] still the people grab at the [illegible] hook of dame fortune. It is [illegible] ordinarily known that there is [illegible] continual warfare between the editorial side of newspapers and the cash box of the same and the [illegible] that you printed your [illegible] article would seem to prove [illegible] your paper, if not others, is [illegible] to give the great unwashed [illegible] tude an opportunity to get a [illegible] run for their money, and if they persist in squandering their money on mediums and fortune-tellers [illegible] will not be the fault of The Times. Thanking you, yours truly,

ERNEST KIR[illegible]

The Yellow Press

LOS ANGELES, Oct. 11.—[To the Editor of The Times:] What [illegible] Harry Carr has to say on any subject is entertaining, interesting [illegible] sometimes instructive. I [illegible] overlook reading his "Lancer" columns on Sunday.

However, he has made such a glaring though undoubtedly unwitting mis-statement in today's paper that I feel impelled to do "my bit" toward setting him right.

He claims that a murderer is not a criminal in the strict sense of the word. Then why is it that Webster's International defines a murderer as one who commits or is guilty of murder—and defines murder as the unlawful killing of a human being with malice aforethought?

This clearly implies that a murder in the strict sense of the word is always premeditated, and if premeditated killing is not a criminal act, then what is it?

Then, again, as to his statement that crimes are not largely the result of newspaper exploitation of other crimes set forth in a sensational manner, permit me to state that for more than thirty years I have checked up this very [illegible] and, so far as I have been able to ascertain, I have found that there is no other one factor so responsible for crime, especially among the youth, than the sensational newspaper with its [illegible] headlines and details of crime [illegible] court trial and The Times is to be commended and congratulated [illegible] that it does not belong to that [illegible] The murderer of President McKinley had in his possession at the time a copy of one of these sensational newspapers and [illegible] that he was in the habit of [illegible] such "literature." It is a fact [illegible] can very easily be confirmed [illegible] the psychological effect on [illegible] weak and criminally-inclined [illegible] is very, very injurious and I [illegible] the day may come when such papers will be banished from the United States of America. A. [illegible]

Questions Answered

[Any reader can get the answer to any question by writing the Los Angeles Times Information Bureau, Frederic J. Haskin, Director, Washington, D. C. This offer applies strictly to information. The bureau cannot give advice on legal, medical and financial matters. It does not attempt to settle domestic affairs, nor to undertake exhaustive research on any subject. Write your question plainly and briefly. Give full name and address and enclose [illegible] in stamps for return postage. All replies are sent direct to the inquirer.]

Question: What year was it when there was frost each month in the year in Pennsylvania and New York? P. N. F.

Answer: In 1816 frost was reported every month in the year in the latitude of Philadelphia and ice as thick as window glass was reported in Pennsylvania, New Jersey and New England July 5 of that year.

Q.: How will the draining of the Zuyder Zee affect The Netherlands? H. W. D.

A.: It is estimated that this tract, if carried to a successful completion, will add to the agricultural area of The Netherlands 772 square miles of rich land capable of supporting an additional population of 250,000.

Q.: Why was Mt. Everest so named? S. N. M.

A.: It was named for Sir George Everest, a former surveyor-general of India. The native Tibetans call the mountain "Chomolunga," which means "Goddess Mother."

Q.: In reading international politics I see references to "white book," "yellow book," etc. What is meant by these? [illegible]

A.: The books referred to [illegible] the published reports on [illegible] topics issued by the government of a country. They are named for the color of their binding. Thus [illegible] Britain has its Blue Book; [illegible] Yellow; Italy, Green; [illegible] Portugal, White; [illegible] Rumania, Orange, etc.

Q.: What country is [illegible] ly forested? F. T. [illegible]

A.: Finland is the most [illegible] forested country in the world, [illegible] 61.5 per cent of her total surface [illegible] covered with dense forests [illegible] further 30 per cent [illegible] sparsely wooded marshes.

Q.: What breed of [illegible] considered the most popular [illegible] United States?

A.: Plymouth Rocks for [illegible] years have been America's [illegible] popular fowls. They belong to those classed as "general purpose fowls," breeds that have [illegible] value as market poultry and layers. The pioneer variety [illegible] Barred Plymouth Rock [illegible] first exhibited in [illegible] Worcester, Mass.

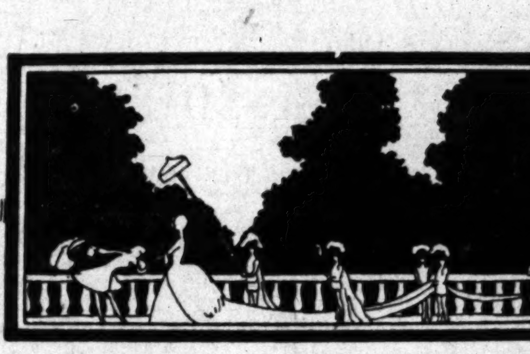

Whole Butternuts
Liquid Cherries
Real Eggnog
Royal Josephine

Christopher's Imperial PACKAGE

Full Fruit Apricot
Golden Dreams
Blackberry Butters
Malted Milk

Another fine Candy—Typical of Christopher!

One and Two Pounds — Fresh and Fragrant — At Your Dealer Today!

TRIBUTES PAID ZEEHANDELAAR

Notable Honors Mark Rites for Civic Leader

Foreign Consuls at Bier of Their Departed Dean

Men High in Public Life Also Attend Services

A tribute seldom equaled in Los Angeles was paid yesterday to Felix J. Zeehandelaar.

The funeral services at the chapel of George A. Fitch, Twelfth and Flower streets, were attended by men high in the ranks of those who have made Los Angeles what it is, men who have been associated with Mr. Zeehandelaar during the twenty-seven years he has been secretary and executive head of the Merchants' and Manufacturers' Association; also the foreign consuls of this port attended to pay tribute to their departed dean, for Mr. Zeehandelaar, as Consul of The Netherlands, was the oldest Consul here in point of service.

Both the attendance and the floral tributes evidenced the grief of the city. There were three truck-loads of flowers; they were banked around the casket, along the sides of the chapel and on the rear wall, and yet many remained, and these were piled into the choir loft.

RARE TRIBUTE

Such was the tribute to Felix J. Zeehandelaar, a tribute paid him because he first was a man of courage, courage in his conduct of the fight to free Los Angeles from the dominance of labor unions, a victorious fight, and courage in his services to the European nation he represented; courage, even his opponents admit, that was born of honest conviction and a brave heart.

The services were conducted by Westgate Lodge, No. 335, Masons, Henry S. Lasker, Master, and Marco R. Newmark, Chaplain. The Master and Chaplain also conducted a brief committal service at the Hollywood Cemetery crematory, the latter services being attended only by the widow, the daughter, Mrs. Lois Holland; the active pallbearers and a few close friends.

Every seat in the chapel was filled. Among those present were Van Coenen Torchiana, Consul-General of The Netherlands at San Francisco, who came down especially to attend the funeral; Louis Sentous, French Consul here who succeeds Mr. Zeehandelaar as dean of the local consular corps, and the consuls of most of the Latin-American and European nations represented at this port.

NOTABLES AS BEARERS

The active pallbearers were Mr. Torchiana, E. A. Geissler, who as a close friend of Mr. Zeehandelaar and a one-time president of the Merchants' and Manufacturers' Association, had charge of the general funeral arrangements; C. A. Fultz, manager of the association; R. W. Pridham, vice-president of the Chamber of Commerce; Dr. Ernest W. Fleming and Harry Chandler.

The honorary pallbearers were: the officers and directors of the Merchants' and Manufacturers' Association: Orwin H. Rice, president; P. J. McDonald, first vice-president; N. W. Kellaway, second vice-president; H. F. Stewart, treasurer; Oscar Lawler, attorney. Directors: Earle C. Anthony, F. W. Black, John Coffin, Archibald Douglass, Godfrey Edwards, H. M. Eichelberger, Louise Isaacs, W. W. Mines, John Pike, M. H. Whittier and James W. Woods.

Also the following: F. W. Braun, J. A. Fishburn, M. A. Hamburger, Isidore B. Dockweiler, E. C. Wilson, Max Meyberg, M. A. Newmark, W. E. Chamberlain, W. C. Hutchison, E. B. Tufts, W. E. Bush, E. G. Judah, H. W. Frank, G. A. Axelson, Fred L. Baker, R. H. Ballard, Arthur S. Bent, William T. Bishop, William M. Garland, J. A. Graves, J. O. Koepfli, William Lacy, Reese Llewellyn, Henry S. McKee, Watt L. Moreland, D. W. Pontius, Charles F. Stern, Charles H. Toll, Walter K. Tuller and Sylvester L. Weaver.

The musical program consisted of several vocal solos by Mrs. Nell Lockwood Josephs.

FIRE RISK MEN MEET

I. O. Levy is Named President of Insurance Exchange

The annual meeting of the Los Angeles Fire Insurance Exchange, which has a membership of more than 200 local agents and more than 150 fire insurance companies operating in this territory, was held yesterday at the headquarters in the Insurance Exchange Building, according to George Kothe, manager of the organization.

I. O. Levy, of the Behrendt-Levy Company, was elected president of the exchange for the ensuing year. Leo Clairemont was chosen vice-president, G. R. Doolittle, secretary and C. A. Kenyon, treasurer. A new board of directors, consisting of Matt T. Mancha, J. L. Van Norman, William Menn, Gordon Scott and O. Ray Rule was also elected at the meeting. A resolution indorsing the standards of the National Association of Fire Insurance Agents and several amendments to the constitution of the exchange were adopted, according to Mr. Kothe.

SPEEDER PICKS JAIL

Man Takes Prison Term Rather Than Pay $150 Fine

Sam Krpzu values his time at less than $5 a day, he told Justice Ballard yesterday, when he was fined $150 in county speeders' court. He was offered the alternative of thirty days and elected to serve it. In driving recklessly on Long Beach Boulevard, the court was told, Krpzu ran into a machine driven by Louis Yslas.

Miss Claire A. Dunn, San Gabriel High School student, got a ninety-day suspended sentence and the revocation of her driver's license for a year. She drove fifty miles an hour on San Gabriel Boulevard, the court was told.

There were 300 cases on Justice Ballard's calendar yesterday. The other 298 were disposed of by fines of $10 to $50.

STATE RALLY TONIGHT

The opening meeting of the Washington State Society will be conducted this evening in the Disabled Veterans' Hall, 246 South Hill street. A program of readings and music will precede the dancing. There will be community singing.

PLATTSBURG CAMPS FOR WEST COAST

Lieut.-Col. Dempsey Sent from New York to Start Organization Here

The establishing of a winter Plattsburg in the largest cities of the Pacific Coast, a task to which Lieut.-Col. Walter A. Dempsey, O.R.C., of New York, has been assigned as organizer, is an interesting story of the manner in which business men are co-operating toward industrial preparedness against war.

Col. Dempsey, organizer of the New York Winter Plattsburg found such a ready response from some of the largest business men in New York that Maj.-Gen. W. H. Hart, Quartermaster-General of the Army, decided to make the movement national and ordered Col. Dempsey on active duty to visit Seattle, Portland, San Francisco, Los Angeles, Salt Lake City and Denver during October.

While the government has given its approval to what originally was a private attempt of quartermaster reserve officers to perfect themselves in industrial preparedness problems, the New York Winter Plattsburg has resulted in the forming of a national organization, so far without officers.

The work to be done in the West is to be the same as that already in its third year in New York. The New York officers last year took up the problem of supply for an army of 2,000,000 men, mobilized to defend New York City against a foreign foe.

Girl Identifies Suspect as Man Who Shot Her

Miss Doris Johnson was unable to explain why she came to Justice Hanby's court yesterday, other than that an officer told her to appear and gave no reason, but while there she identified David Bueno as a man who shot her three months ago in the course of an attempted robbery.

Bueno was held to answer a charge of robbing J. T. Magaishi of $11 the 4th inst., and after Miss Johnson was questioned by Dep. Dist.-Atty. Terrill, the court made a special committment holding him also on charges of attempted murder and attempted robbery. Bail was set at $10,000.

Miss Johnson said she was sitting in an unlighted car when Bueno came up and demanded her purse. She screamed and waved her hand, which accidentally struck the automobile horn button, and at the sound Bueno fired, the bullet striking her in the face.

EACH GIRL CHARGES OTHER WITH THEFT

Pocketbook, pocketbook, which took the pocketbook? This question will be decided by a jury in Superior Court since Justice Forbes yesterday held Miss Hildred Tobin to answer a grand larceny charge. Miss Irene Nelson is in the care of the juvenile authorities on a similar charge. M. C. Marburger, complainant, said he went automobile riding with both girls. During the ride his purse containing $67 disappeared, and each girl accused the other of stealing it.

OPTOMETRIST INJURED WHEN HIT BY TROLLEY

Burt O. Kinney, optometrist, with offices in the Pacific Mutual Building, was injured critically last night when he was struck by a Pacific Electric car on Hollywood Boulevard. He was taken to the Ferry & Dickey Hospital, 5300 Hollywood Boulevard, and was later taken to a private hospital, according to the report to the Hollywood police. Mr. Kinney lives at 2018 Hillcrest Road.

LONG BEACH GETS DOCK SITE

Four More Acres Acquired on Terminal Island as Part of Harbor Development Plan

By a "Times" Staff Correspondent

LONG BEACH, Oct. 15.—Acquisition by Long Beach of the entire ocean shore on Terminal Island, from the Long Beach Harbor entrance to the western city boundary, appeared as certainty today when the City Council completed arrangements for obtaining four acres at the eastern end of the section and nine lots at the western end.

The total length of water front to be acquired is one and one-quarter miles. The stretch includes water frontage owned by the Union Pacific system, W. M. Shilling and the Pacific Coast Steel Company.

The four acres at the eastern end of the shore line are the property of the steel plant, now preparing for a $15,000,000 building project in the harbor and the Council was informed today that the steel interests stand willing to trade this acreage for other harbor district land. Negotiations for the exchange are now being conducted by City Manager Windham. A total of $5000 has been appropriated for the purchase of the three lots owned by W. M. Shilling and condemnation proceedings have been authorized for obtaining the nine other lots along the water front.

The mile and one-quarter of water front will be the site of the city's outer harbor docks and wharves and will be a part of the big harbor development program now under way and for which $5,000,000 has already been appropriated by the city.

HARD CIDER DRIVE OPENS

The first of a series of complaints in a campaign to rid South Main street of hard cider establishments were issued yesterday by Deputy City Prosecutor Concannon against John Gillette, 147 South Main street, and E. Epstein, 235 South Main street, on charges of violating the disorderly-house ordinance.

Briefs Are Filed in Fight Against Telephone Boost

Closing briefs of five protestants to the Southern California Telephone Company's application for increased rates, measured service and exchange areas were filed late yesterday with the State Railroad Commission. The briefs were submitted by the city of Los Angeles, the General Citizens' Telephone Committee, Culver City, Beverly Hills in conjunction with the Sherman Chamber of Commerce, and South Pasadena.

As leader of the forces opposing the telephone company's request, City Attorney Stephens asks the commission to order a continuation of the present telephone system until a thorough survey can be made. The commission is asked to prevent a change to the toll system for outlying districts.

Attorney Stephens, in his brief, also attacks the contract under which the local company is required to pay 4 1-2 per cent of its gross revenue to the American Telephone and Telegraph Company.

Hearings on the company's application were concluded a month ago and the commission announced at that time that it did not expect to reach a decision before the first of the year.

Schools and Colleges

Information About Schools

The Times' School and College Bureau will help you secure complete information about any kind of School or Education Training. Carefully compiled data are on file, from which source suggestions may be made which will be helpful to you. THE SERVICE IS FREE. Address, write or call the TIMES' Information Bureau, First street and Broadway—telephone METpoltn 0700—or leave your name and address with the TIMES' Branch Office Information Bureau, 621 South Spring street and the desired school data will be mailed to you.

Woodbury OF COURSE — BUSINESS COLLEGE

FOREMOST FOR FORTY YEARS

One of America's greatest business institutions, giving superior training for high-salaried positions and rapid advancement. Exclusive methods develop highest efficiency and shorten time. All courses. Expert teachers. Finest quarters. Begin any time. Best positions secured. Big demand for our graduates. Satisfaction or money back. Get interesting catalog. MEtro. 0133.

Woodbury Bldg., 727 So. Figueroa St.

MACKAY BUSINESS COLLEGE

Call, write or 'phone for catalog. No solicitors to annoy you.
MAin 4906; TUcker 5193. 19th Year. 9th and Main Sts.

LEARN ELECTRICITY

Electrical experts are in big demand at high pay. A complete course at National will thoroughly qualify you in all branches of the electrical business. Most thorough course in America. SPECIAL LOW TUITION RATES NOW IN EFFECT. Call or write for information.
NATIONAL ELECTRICAL SCHOOL
4002 S. Figueroa Street

Military

PAGE MILITARY ACADEMY

A Big School for Little Boys. The largest school of its class in America. School opened Sept. 23, 1924. Send for catalog. R.F.D. No. 7, Box 950. Phone 466-956. ROBERT A. GIBBS, Headmaster.

Not best because largest, but largest because best.

URBAN MILITARY ACADEMY DAY AND BOARDING

A School of Distinction, 21st Year

Primary, grammar and high. Swimming pool. Cavalry. See Secty., 637 Wilcox St. HEmpstead 7602. Enroll now.

Pasadena Military Academy

High School and College Preparatory. Fully accredited. Also Grades 5 to 8 inclusive, separately housed and taught. Thorough scholarship and character training. Modified military. Honor system. Every modern convenience. Boarding and day pupils received anytime when room. New Catalogue. Address Superintendent, RD 2, Box 12, T. Pasadena, or phone GArfield 3824.

San Diego Army AND Navy Academy

"Division A" school under the University of California rating and in the "M" classification of the War Department, one of only two schools in Southern California as distinguished. It is one of only two military schools in Southern California which have earned full accrediting at West Point. Address Capt. Thos. A. Davis, Pres., Pacific Beach, Cal.

GIRLS—Boarding and Day Schools

The Westlake School FOR GIRLS

333 South Westmoreland Avenue, Los Angeles, Cal. Residence and Day School. College Preparatory and College Courses. Accredited to colleges East and West. Beautiful location. Grounds comprise eight acres. Four tennis courts and open-air swimming pool. Unusual advantages in Music, Art, Expression and Home Economics. JESSICA SMITH VANCE, FREDERICA DE LAGUNA, Principals.

HOLSUM

MACARONI – SPAGHETTI – EGG NOODLES

Holsum Makes It Better

YOUR family will surely enjoy this delicious dish. It is made from HOLSUM Macaroni, just as you would make it from ordinary macaroni. The use of this superior product, however, improves the flavor of the dish, and adds much to its value as a food.

HOLSUM Macaroni, Spaghetti and Egg Noodles are all outstanding examples of nutritive foods. The fine Semolina flour and the other pure ingredients from which they are made, fills them with hearty nourishment. You will find their regular use beneficial to all the family. Serve them frequently.

And don't forget this point: HOLSUM Macaroni, Spaghetti and Egg Noodles are fine for cold dishes, as well as hot ones. They require but little time to prepare. You save yourself cooking trouble by serving them often, and delight your family, too.

Ask for them at your grocer's.

WHERE TO GO—HOW TO GET THERE

Quick answers to questions regarding resorts, hotels, theaters, schools, depots, etc., may be had by calling up The Times Information and Resort Bureau. Telephone METpoltn 0700.

Of Interest to Women.

Clubs Society — Health Fashion

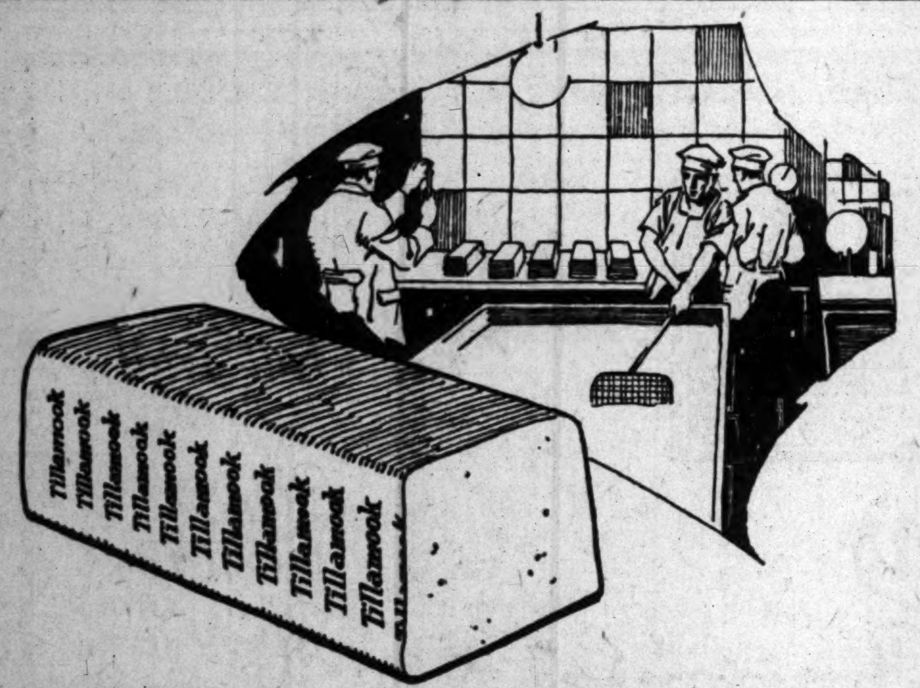

Small, immaculate cheese-kitchens make TILLAMOOK

There are no large factories in the Tillamook valley. Tillamook cheese is made for you in 25 small, immaculate kitchens, under the supervision of men to whom this is a life work.

Every step from weighing the milk to mellowing the loaves comes under their care. They test the curd — blend the cheese — every pound we make must pass our master cheese-maker's strict tests.

Is it any wonder that Tillamook is the best cheese you can buy? Each loaf and rind bears the "Tillamook" brand— be sure to see it. *Don't let anyone tell you that Tillamook is ever sold un-branded.*

For a big variety of savory cheese dishes, try the recipes prepared for us by Alice Bradley of Miss Farmer's School of Cookery, Boston. Write for free booklet today!

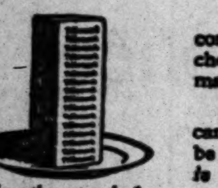

Place the cut end of the Tillamook loaf on a warm plate. Its paraffined coat will hermetically seal in its freshness.

TILLAMOOK COUNTY CREAMERY ASSOCIATION
Tillamook, Oregon

25 cheese kitchens owned and operated cooperatively by the dairymen of Tillamook county.

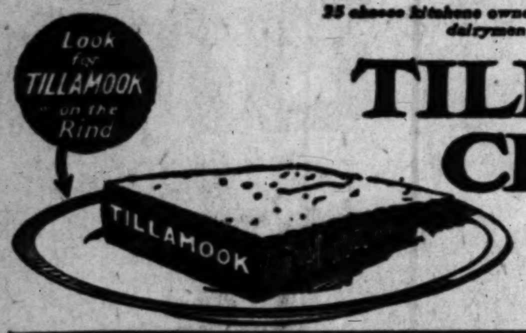

TILLAMOOK CHEESE

Mr. What's His Name Bought a Used Car...

You'll see him next Sunday as he drives along the highway. He and his family are enjoying the freedom they so long denied themselves. He can turn to the left for the beaches—to the right for hills and mountains. An endless highway is before him!

Ask him where he bought his car and he will tell you—as thousands of others will—that he bought it through the Automobile columns of the Los Angeles Times; that he found the cars advertised in The Times were better cars—that if you seek an automobile it will pay you to read—

Times Want Ads

For 3 years and 9 months the Los Angeles Times has printed more want ads than any other newspaper in the world.

SOCIETY

BY JUANA NEAL LEVY

One of the delightful affairs of the week was the luncheon and bridge with which Mrs. Paul L. Corrigan (Georgia Keene) entertained Tuesday afternoon at her beautiful new home, 1070 Wilton Place. The house was adorned with a profusion of fall blossoms and foliage and those enjoying the afternoon included Mrs. George R. Martin (Byrd Wallis,) Miss Marguerita Brunswig, Miss Elizabeth Wellborn, Miss Margaret Gray, Dorothy Gray, Miss Olga Simpson, Miss Marion Wigmore, Miss Cecelia Botiller, Miss Helen Holliday, Miss Marguerita Winston, Miss Margaret Kellogg and the hostess.

For Bride-Elect

An attractive affair of yesterday was that with which Mrs. Charles Raymond Fleishman (Leontine Bayer,) one of the brides of the summer, entertained at her parent's home on Alvarado street, honoring Miss Eleanor Worthington, whose marriage to Rowland Vance Lee will be one of the events of next month. Those included were Miss Worthington, Miss Betty Bettington, Miss Dorothy Lilian Wellborn, Miss Margaret Martin, Miss Genevieve Maier, Miss Hortense McLaughlin, Miss Margaret Gray, Miss Polly Schoder, Miss Laura Myers, Miss Deborah Bixby, Miss Alice Hicks, Mrs. Emerson Spear (Marion Kellogg,) Mrs. Raymond Pilsen (Emily Earl,) Mrs. Wilcox Drake (Katherine Hendricks,) Mrs. Henri De Roulet (Nancy Bilicke) and Mrs. John Moore Schmoele (Elizabeth Taylor.)

House Guests

Mr. and Mrs. Dean Mason have been entertaining as house guests at their home on Lafayette Park Place Capt. and Mrs. David Sellars of the Naval Training Station, San Diego. They came up Saturday morning in time for the matinee of the grand opera and remained over for the Philharmonic program Saturday evening, and were among the honor guests of Mr. and Mrs. Mason at their reception Sunday afternoon for Gaetano Morelo, and attended with them the closing performance, "La Traviata," at the Auditorium Monday vening, motoring back home Tuesday morning.

Visiting Parents

Miss Ruth Hammond of Cincinnati and New York City has been the house guest for several weeks of her parents, Mr. and Mrs. Milton E. Hammond, on West Thirty-sixth street.

Sorority Dinner

Sigma Phi Beta Sorority entertained with a progressive dinner party Friday evening, hosts of the evening being Dr. and Mrs. Russell Warren Barrett, Mr. and Mrs. Glenn Figg Draper, Mr. and Mrs. Darwin Printer and Mr. and Mrs. Thomas Lucas. Covers were arranged for fifteen and attractive favors and place cards in Halloween motif were used.

In Honolulu

Mr. and Mrs. J. C. Cline of Windsor Square left Saturday for Honolulu, where they are planning a month's sojourn. Monday evening preceding their departure they entertained with a farewell dinner party covers being arranged for eight guests.

Dinner Party

Mrs. Francisco Estudillo and her daughter, Mrs. Joseph A. Estudillo, entertained with a dinner party last evening, honoring Dr. W. T. Hifferman of Imperial Valley, who has been their house guest this summer at their beautiful home on Oxford avenue. The decorations were effectively carried out in autumn shades and covers arranged for the hostesses, honor guest, Mr. and Mrs. C. N. Perry, Joseph A. Estudillo and Frank J. Estudillo.

Wedding Announced

Mr. and Mrs. Joseph Israel of 844 South New Hampshire avenue announce the marriage of their daughter, Miss Ernestine Israel, to Mandeville Irving Cohn, the ceremony taking place last evening at the Ambassador, Rev. Edgar Magnin officiating. The bride wore a becoming costume of white satin heavily beaded, the veil of tulle held in place by orange blossoms, and she carried Bride roses and lilies of the valley. Miss Ruth Israel, in pink chiffon, carrying an armful of tea-rose buds and maidenhair ferns, assisted as maid of honor and was her sister's only attendant. Dr. Allan Cohn served his brother as best man. After a wedding trip through the north Mr. and Mrs. Cohn will make their home here.

Wedding Date

The marriage of Miss Leona Gintzler, daughter of Mr. and Mrs. J. Gintzler of Indianapolis, Ind., to Dr. Leo Brandes will be solemnized Sunday evening at the Mary Louise, Dr. Mayer Messing officiating. Mr. and Mrs. Gintzler and Mrs. Martin Shane (sister of the bride-elect) have come West for the wedding. Following the ceremony and supper a reception will be held at the home of the bride, 4043 South Figueroa street, from 8 to 10 o'clock.

Afternoon Tea

Honoring her house guest, Constance Prudhomn Peters, who recently returned from abroad, Mrs. Sally Taft Somers is planning a delightful tea at her home, 1500 North Ogden Drive, Friday afternoon from 4 to 6 o'clock. Two hundred guests have been bidden. Mrs. Somers will be assisted by Mrs. Alexander Macleish, Mrs. William Henry Anderson, Mrs. F. B. Wetherby, Mrs. Frank Tatum, Mrs. Stephen S. Raymond and Mrs. W. S. Wright.

Home Wedding

The marriage of Miss Wilma Foster to Noland Garrison was solemnized at 4 o'clock Thursday afternoon, the 2nd inst., at the home of the bride's grandmother, Mrs. Mary Pinkham, Rev. Henry Fisk officiating. The bride was given in marriage by her father, and wore a gown of satin crepe trimmed in crystals, her veil caught by sprays of orange blossoms, and she carried lilies of the valley and bride's roses. Mrs. Clinton Hostetter, sister of the bridegroom, was matron of honor. She wore a becoming gown of apricot chiffon and carried flowers of the same tone. Wilma Lewis, tiny niece of the bride, was flower girl, and the marriage vows were plighted beneath an arch of ferns and flowers. Following the ceremony a wedding supper was served and Mr. and Mrs. Garrison left for their honeymoon trip. The bride was graduated from the University of California, Southern Branch, and is a member of the Pi Epsilon Alpha sorority.

For Alaskan Bishop

Miss Byam of 1059½ West Twentieth street wishes to extend her thanks to the fifty guests who so generously responded with gifts for the Bishop of Alaska, at the tea with which Miss Byan entertained recently.

FRECKLES

Now is the time to get rid of these disfiguring marks. Get a jar of FRECKLE-OFF and apply a small amount at night, and as a powder base in the day time, and see how quickly the freckles and tan begin to disappear.

FRECKLE-OFF

used in this way, makes any skin softer, whiter, and smoother.

50 cents and $1.00.
Double Strength, $1.00.

LA MODE SHOES

INCORPORATED
722 SOUTH FLOWER STREET

HAND MADE SHOES ONLY

"FRENCH OPERA"

We have it in Black Satin, White Satin, Patent Leather, Bronze Kid, Tan Russia, Silver Brocade, Gold Cloth and Black Velvet. We offer a variety of beautiful buckles.

FINE SILK HOSIERY
$1.65, $1.95, $2.35

Castolay, The Modern Castile Soap, was perfected in the laboratories of the world's largest exclusive toilet soap makers after ten years' experiment.

It has all the good qualities of old genuine Castile and advantages that Castile at it best never had. It lathers freely, rinses quickly. Ideal for general toilet use, for shampooing and for baby's tender skin.

20c. a cake; 3 cakes for 50c.
Made by The Andrew Jergens Co.

GOOD

'for this rich milk enriches every dish.'

It's Nestle's ALPINE

BERKELEY SENIOR TO WED SOON

Date Set on Birthday Anniversary

[Witzel for Ruth ...]

Miss Beatrice Nemer

ATTRACTIVE young daughter of Mr. and Mrs. M. J. Nemer, whose wedding to Dr. Herman C. Schoor will take place the 21st inst. The ceremony, which will be followed by a reception and supper, will take place at the ... Louise. The wedding date ... the birthday anniversary of the bride-elect, who is one of the popular seniors at the University of California.

OFFICIALS JOIN CLUB

Thrift Corporation Men Enroll In New Commercial Body

Fifteen officials of the National Thrift Corporation of America, western investment bankers with home offices in Los Angeles, yesterday became members in the new Commercial Club of Southern California. J. Ward Cohen, organizer of the club, said reservations for a round table luncheon club had been made.

The corporation has more than 100 salesmen throughout the Pacific Coast and Western States who annually visit Los Angeles. The club will be their headquarters during these visits.

A tiny muslin bag containing orris root boiled along with the handkerchiefs will give them a delightfully delicate perfume.

Pioneer Rider of Cross Saddle Called by D...

SOUTH DAKOTANS TO ...

Members of the South ... State Society and their ... assemble in the Disabled ... ans' Hall, 246 South ... Saturday evening for the ... first rally. A short program ... be presented.

Diet and Health

By Lulu Hunt Peters, M.D.

ANSWERS TO CORRESPONDENTS

NO WRINKLES

"Dear Dr. Peters: I started with your instructions for reducing two months ago. I am 5 feet 4 inches tall, and I did weigh 181, but now I weigh 161. I feel lots better, look better and am still improving. The exercises are fine. I keep the flesh solid, and the neck exercises keep the neck and the skin under the eyes from getting wrinkled. It takes patience and time and it means success. MRS. O. B."

If the reduction is slow enough, there should be no wrinkling of the skin. There practically never is any wrinkling of the skin under 35 or 40, while the skin is elastic, even with a quick reduction. It is not wise to reduce more than two pounds a week after 35 or 40 (although if one goes on the three-day liquid diet, there can be a loss of ten pounds the first week.) The neck seems to be the part of the anatomy that seems to give the most bother so far as wrinkles are concerned. As your letter testifies, you didn't wrinkle.

The neck exercises are: Twisting and turning the neck in all directions, twenty-five times at each session, three or four times a day; stretching the neck upward and massaging downward at the same time. The cold cream massage, patting and slapping the face to bring the blood to the surface (lightly around the eyes,) ice rubs, etc., are all recommended.

HANDS ASLEEP

Mrs. M.: You probably lie in such a position that the nerves in the arms are pressed upon and that is the cause of the numbness and tingling in your hands. You ask me if I think it is due to your being overweight. I shouldn't wonder—overweight seems to be the cause of almost everything under the sun. Are you going to reduce?

THE F. F. F. PRAYER

Dear Doctor: When the mother of one of my early ... saw me after a lapse of ... years and exclaimed ... 'Oh, Beatrice, you were such a little thing, I can hardly ... is you!' I was almost as ... as if I had done ... graceful. So here I am ... you can really help me to ... of a few extra pounds? I ... can tell me in particular ... reduce the waist to normal?

"Here's a little prayer for ... Friendly Fat Fraternity ... will enjoy:

" 'Now I sit me down to ...
I pray I may ...
For if I yield before I'm ...
I'll surely gain a pound ...'

It won't be long before ... will be ashamed to be ... When everyone knows ... that overweight is due to ... ing, then every overweight ... going to advertise to the world ... he can't curb his physical ... I wrote an article ... soon be a disgrace to be ... stand by it.

If you will send a self-addressed stamped envelope for the ... the atonic abdominal ... practice the exercises ... that you will reduce ... The instructions on reducing ... sent if you inclose a ... self-addressed, stamped ... and 10 cents in stamps ... request. Did you? ... verse.

DARKENING A ...

Mrs. R. wants to know if ... ing a mole with a ... harmful. I wouldn't do it ... should not be irritated ... life, during the so-called ... age (after 40 usually.) ... warts if they are in position ... they are constantly ... develop to cancerous growths ... darkening of the ... not do any harm ... I would not make a ...

THURSDAY MORNING.

THE NEW ...

IN STORES AND HOMES

NOVELTIES, IDEAS AND PRACTICAL SUGGESTIONS

By Olive Gray

Of Interest to Women

CHEF WYMAN'S Suggestions For TOMORROW'S MENU

Breakfast
Baked Apple
Breakfast Sausage, Fried Mush
Hot Cakes Honey
Milk Coffee

Luncheon
Spaghetti Palermo
Hearts of Lettuce, Roquefort Dressing
Tokay Grapes
Milk Tea

Dinner
Rhode Island Clam Chowder
Celery
Barracuda California
Stuffed Egg Plant
Potato Cakes, Chiffonade Salad
Francisco Souffle
Milk Coffee

SPAGHETTI PALERMO

Boil half a pound of spaghetti in boiling salted water until tender; drain in a collander and rinse in cold water. Place a layer of the cooked spaghetti in a buttered baking dish, cover with a layer of peeled and sliced tomatoes, sprinkle with grated Parmesan cheese, and season with salt and paprika. Fill the dish with alternate layers of spaghetti, tomatoes and cheese; pour over one cupful of good meat gravy, sprinkle with bread crumbs and cheese and bake until brown and the tomatoes are soft. Serve from the baking dish.

ROQUEFORT DRESSING

Place in a bowl, half a cupful of Roquefort cheese crumbs, add one teaspoonful of butter and rub smooth; add half a teaspoonful of salt, half a teaspoonful of paprika, and half a teaspoonful of made mustard. Rub smooth, beat in slowly two-thirds of a cupful of olive oil and beat three minutes. Beat in four tablespoonfuls of lemon juice and beat one minute.

CLAM CHOWDER

Place in an iron pot two-thirds of a cupful of chopped salt pork and cook until lightly browned; add one sliced onion and cook until clear; add five peeled and thinly sliced potatoes and simmer five minutes. Add four cupfuls of minced clams and boiling water to cover; season with salt and a little mace and simmer until the potatoes are tender. Add three cupfuls of boiling milk and one tablespoonful of butter rubbed to a smooth paste with one tablespoonful of flour. Cook five minutes and serve with toasted crackers.

BARRACUDA CALIFORNIA

Wash one cupful of California oysters in cold water; drain, place in a saucepan, add one cupful of cold water and bring to a boil. Drain off the water into a saucepan, add two tablespoonfuls of lemon juice, two tablespoonfuls of tomato ketchup, and one tablespoonful of butter. Place six slices of barracuda into a shallow buttered baking dish, pour over the sauce, cover and cook slowly until the fish is tender. Heat in a small saucepan three tablespoonfuls of butter, add three tablespoonfuls of flour and work smooth; add slowly one cupful of milk and stir and cook until smooth. Lift out the fish to a hot serving dish. Combine the two sauces, add the oysters, reheat and pour over the fish. Sprinkle with salt, paprika and chopped parsley.

FRANCISCO SOUFFLE

Place in a saucepan three tablespoonfuls of butter, melt and rub smooth with four tablespoonfuls of sifted flour; beat in slowly one cupful of milk and beat until thick and smooth. Beat the yolks of four eggs until thick and beat into them six tablespoonfuls of confectioners' XXXX sugar and beat until thick. Stir the milk mixture into the egg mixture and stir until smooth. Cover the bottom of a souffle dish with peeled and diced oranges. Fold the stiffly beaten whites of four eggs into the hot mixture, pour over the oranges and bake in a slow oven until lightly browned and firm. Serve from the dish.

[All rights to reproduce reserved by A. L. Wyman]

NEW SCHOOL PLANS

Board Will Advertise for Bids on Additions to Structures

Working plans and specifications for five new schools or new additions were adopted Tuesday night at a regular meeting of the Board of Education. The secretary was authorized to advertise for bids.

The schools specified are the Farmdale School addition and include heating, ventilating and electrican plans; Murchison-Street School, addition No. 2, electrical plans; Hammel-Street School, electrical plans for the new addition; Raymond-Avenue School, electrical plans for the addition, and the Hollenbeck Junior High School, electrical, heating and ventilating plans for the new addition.

The work is to be paid for from the sale of school bonds voted June 3, last.

STRIP DONATED FOR CAHUENGA WIDENING

In order to assist the city in the widening of Cahuenga avenue and Cahuenga Pass, the Community Park and Art Association and the Hollywood Bowl Association have granted the city land at the intersection of Highland and Cahuenga avenues.

Preferred for demi-tasse the real test of superior quality

TELEPHONE FOR A TRIAL ORDER
ATlantic 3815

1,800,000 cups were served at the Panama Pacific International Exposition

Caswell's NATIONAL CREST Coffee

THE LAST WORD. BY ALMA WHITAKER

LIVING UP TO OUR REPUTATIONS

"Nothing would induce me to bob my hair," remarked Myra; "it may be all right for you others, but not for me, thank you."

But we bobbed ones only vouchsafed a Mona Lisa smile on the subject, and ran our fingers through our emancipated heads with comfortable insouciance.

Poor, dear Myra, if she really wanted to deny herself one of life's interesting sensations, it was, of course, her affair.

But that is just it—bobbing one's hair after years of trammeled and imperfect dignity is one of life's sensations. It is a new experience for women.

Here have men been going to bed comfortably and rolling their untrammeled heads peacefully on their pillows all this time, while we had to brush our dratted tresses, plait them up, and get to sleep as best we could with a wad of hair dangling round our necks, getting into our mouths, nearly choking us—and by no means improving our negligee appearance.

Besides, it meant anywhere from twenty minutes to an hour, getting it up to satisfy our artistic preferences every day of our lives.

Well, it is some sensation to get rid of that responsibility. One feels absolutely different. One wants to skip and frisk and laugh at nothing in particular. One acquires an added, if wholly unwarranted, sense of self-confidence and independence.

One just sheds about ten years—the stodgiest, most trammeled and exasperating ten out of the total—automatically, when one sheds that blobby plait of superfluous adornment. The family recognizes it at once—and hopes to heaven it's all right. It makes me shudder to think I might have missed out on that attractive little sensation.

You know how some of us like to look mysterious and proclaim that anyway we have "lived." Well, when we do that we mean that we haven't missed out on very many of life's sensations. Of course, getting married and all those things are the big sensations, but there are all sorts of other ones that are just as important.

Just take that little matter of shedding petticoats and taking to the irreducible minimum of silk undies. No dear dame who has stood fast by her multiple petticoats and all the rest of the old trammelling paraphernalia we used to think essential to virtue, can ever know that first light, tripping, blissfully unloaded feeling that goes with vanished undies. It took me ages to shed my petticoats—just as it did to reach the point of getting my hair bobbed—just willfully, fearfully, stupidly postponing another precious life's sensation. How could I possibly know and sympathize with and hold proper intellectual communion with my brave and jolly petticoatless sisters, while I hedged myself around with vast layers of superfluous clothing and smugly regarded myself as thrice as sensible as they?

I have heard righteous sisters declare that nothing would induce them to attend a prize fight. Poor dears. I mean to say we can't possibly know much about masculinity until we have seen a prize fight. There are even dear self-limited antis who still decline to exercise the vote or take a vulgar interest in politics—deliberately cuting themselves out of one of life's sensations.

Nay, nay! If only I have the courage I want to try pretty well every experience that comes my way. I want to know how other people feel who do those things. I want to be in on as many of the new vogues as I decently can. And I don't want to be too smug and arbitrary about what is decent. I haven't rolled my stockings yet—but I will one day. Even if I keep the matter fairly private. I want to do as many different kinds of things as I can crowd in. I want to "live."

[Copyright, 1924, McClure Newspaper Syndicate]

The Impression He Makes Means Much to You

Men are so apt to get careless in their appearance. Not that they forget to put on a fresh collar—but they neglect the little things. They forget about little spots here and there on their clothes. And so much depends on a man's appearance. Other men judge him by it.

A little Energine has made many a man appear well groomed.... It's up to you!

Your druggist sells Energine—the perfect dry cleaner—in handy cans, 35c.

ENERGINE
"THE PERFECT DRY CLEANER"

TANLAC HELPED HER TO RECOVER HEALTH

Mrs. Gulbransen Declares She Was Almost a Nervous Wreck Before She Took Tanlac.

"Tanlac helped me back to splendid health after I was almost a nervous wreck and had despaired of ever getting back to anything like normal," is the appreciative statement of Mrs. A. Gulbransen, 1555 8th St., San Diego, Calif.

"Nervous indigestion, stomach distress, headaches and loss of sleep took nearly all the pleasure out of living. I had lost lots of weight, felt tired all the time and was run-down generally.

"At this time, 5 years ago now, I was living in St. Paul, Minn., and I want everyone to know that Tanlac is what saved me from my troubles. It ran my weight up from 107 to 130 lbs. and left me feeling strong and full of energy. I have also used Tanlac here in Calif. It's the best thing I know of to take when one is not feeling right."

Tanlac is for sale by all good druggists. Accept no substitute. Over 40 million bottles sold.

Tanlac Vegetable Pills for constipation; made and recommended by the manufacturers of Tanlac.—Advertisement.

order!

—costs no more
—twice as many slices
—just right for sandwiches
—fits your toaster
—rich, wholesome and delicious.

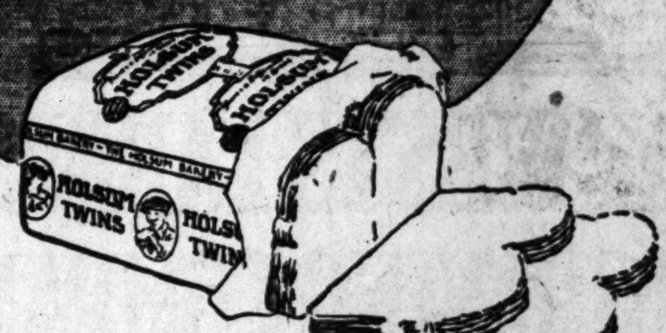

HOLSUM twin-loaf

Split Top Type 24-Oz. Loaf.

There's a Difference in Bread

tonite

Café BRANDSTATTER'S MONTMARTRE
HOLLYWOOD BLVD NEAR HIGHLAND

Au Revoir but "Not Good Bye" to Vince Rose and Jackie Taylor

Final Concert, Sunday, Oct. 19th during the dinner hour.

Off to New York to make Victor Records. While there, will play at the Ritz-Carlton.

There's no doubt about it

—you do want the best butter—quality-proven butter—*dependable* butter.

That is why we feel so sure that you will be pleased with *Golden State!*

Our 17 modern, well-equipped creameries are at your command.

Order from your grocer!

Golden State
THE HIGH SCORE
BUTTER

NO PAIN

Honest Advice Free Examination
Teeth Extracted
POSITIVELY WITHOUT PAIN FREE WITH OTHER WORK
GAS GIVEN
PORCELAIN and GOLD CROWNS ... $5
SPECIAL
Red Rubber Plates ..$7
$20 Trubytes .. $12.50
Natural Forms .. $16.50
Silver Fillings, $1 up
DR. ZIMMERMAN
303-304-305 Bdwy. Central Bldg.
424 South Broadway.
Phone TUcker 3635
Times Open Evenings and Sundays

Be Beautiful

Have a smooth, clean complexion. Do away with "shine" or sallowness.

Mrs. McCormick's BEAUTY CREAM

A face powder in cream form. Easy to apply, stays on, protects the skin. Flesh and white, 30c and 60c. Trial size by mail 10c.

Kirby-Gifford Co.
Dallas, Texas.

Nourishine

RESTORES HAIR COLOR NOT A DYE REMOVES DANDRUFF

Restores hair to any color and promotes healthy growth. $1.25 per bottle, all dealers.

Neurex Liver Tablets

Take no chances with constipation or torpid liver. Nothing more effective than Neurex Tablets to overcome that condition. Price 35c at all drug stores. Standard Drug Company, 356 South Broadway, Los Angeles.—[Advertisement.

Why Stay Fat? You Can Reduce

The answer of most fat people is that it is too hard, too troublesome and too dangerous to force the weight down. Marmola Prescription Tablets overcome all these difficulties. They are pleasant to take, entail no dieting or exercise, and have the added advantage of cheapness. A box is sold at one dollar by all druggists the world over, or send the price direct to the Marmola Co., General Motors Bldg., Detroit, Mich. Now that you know this, you have no excuse for being fat. You can reduce steadily and easily without going through long sieges of tiresome exercise and starvation diet with fear of bad effects. Get a box and start getting slender now.—[Advertisement.

BANK ROBBERS HOLD UP AGENCY

Second Job in Two Days Nets $2000 for Trio

Thieves Operate at Noon and Work Quickly

Successive Hold-ups Follow Shake-up of Police

In the second bank hold-up in two days, two armed but unmasked robbers obtained $2000 yesterday and escaped in a touring car driven by a third. The robbery was at an agency of the United States National Bank at Forty-third and Hoover streets. The successive robberies followed a wide-reaching shake-up of the police department announced on Monday.

The robbery of yesterday took place at noon, when a car drew up in front of the bank and two men got out. Inside were H. S. Pierce, manager of the agency, and a girl bookkeeper. The two robbers entered, drew revolvers, and forced Pierce and the book-keeper to throw up their hands. Then they seized several packages of bills and hurried out.

To Officers Baird and Robinson, who investigated the robbery, Pierce described the robbers as follows: One, an American, about 26 years of age, 5 feet 9 inches tall, 160 pounds, light complexion; the other, an Italian, about 27, 5 feet 6 inches, 135 pounds, black mustache, no hat. The latter wore a blue shirt and brown coat.

An electrically operated razor with revolving blades has been put on the market.

JAPAN TO ELECTRIFY RAILWAYS

Official Here to Study Systems and Contract for New Equipment

Electrification of some 400 miles of the main lines of the Japanese government railway forms a part of the industrial program providing for many public improvements adopted in Japan, it was stated yesterday by T. Ogawara of Tokio, assistant director of the government railway engineering bureau.

Ogawara, who is at the Biltmore, heads a group of five Japanese railway officials in this country to purchase electrical equipment for the new system. During their stay here the Japanese will inspect hydroelectric plants, electric railways and the establishments of the leading manufacturers of electric equipment in the East.

"We are only making a beginning in the electrification of our roads in Japan," said Ogawara. "The first line to put in electric equipment is only some fifty miles in length, but eventually we plan to extend the system over some 400 miles, involving the principal railways owned by the government. The chief part of our order for equipment consists of twelve electric locomotives."

He added that the government contemplates an extensive development of water power in connection with the electrification of its roads, as it will rely mainly on hydroelectric power. He stated that some 7000 miles of the railways of Japan are owned by the government, while 3000 miles are operated by private interests.

Wiggins Bust Fund Has Many Dollar Donors

More than 200 letters containing contributions for the modeling of the bust of Frank Wiggins, veteran secretary of the Chamber of Commerce, which is to be placed at the entrance of the new chamber home at Twelfth and Broadway, have been received.

In issuing the call for contributions, Fred L. Alles, chairman of the committee, requested that no donation should exceed $1. The cost of the bronze bust will be approximately $5000.

The checks received are stamped with a souvenir seal. Secretary Wiggins has served in his office continuously for twenty-eight years.

TRAFFIC SIGNAL BIDS SET FOR NEXT MONTH

Bids will be received by the City Council during the latter part of November for automatic traffic signal devices for 100 street intersections outside of the congested district and which are not now equipped. Specifications for the traffic signals were approved yesterday by the City Council which the ouncilmen said opened the bidding to all manufacturers of automatic traffic signal devices.

FOUR IN DRY LAW NET

Four asserted bootleggers were arrested by Federal prohibition agents yesterday and placed in the County Jail. Joe Genta and Angelo Lottenzo were taken into custody at 750 East Fourteenth street and ten gallons of asserted liquor confiscated. William Linderman and William Ahl were arrested at 908 South San Pedro street.

JOKE REEL IS CREATOR OF HILARITY

"Times" "Local Laughs" Are Also Producers of Cash to Contributors

Will some one please page an expert on the subject of "mirth control?"

Thousands of theatergoers in Southern California are finding The Times' popular "Local Laughs" film such hilarious entertainment, and thousands of others are thinking up and cooking up jokes and funny sayings for the film editor with such persistency that mirth control of some sort may become advisable.

Times readers and moviegoers are constantly on the lookout for good humor, and from their contributions selections are made weekly for the "Local Laughs" reel shown at the California Theater, Los Angeles, and numerous other theaters. With such an army of contributors, the film may be said to represent the concentrated essence of Southern California gayety, and every foot of it is packed with hearty laughs.

Since there are no limitations, those who haven't joined in the fun may as well start now. Anybody may submit jokes, but keep them within thirty words. For the best one each week $5 is paid. Other cash prizes are $3, $2 and twelve of $1 each.

Jokes may be written on separate sheets of paper, with name and address on each sheet, or on the coupon printed elsewhere.

GIRL USHER PLEADS FOR PROBATION

Fine Clothes Burglary Case is Transferred to Juvenile Court

The case of Patricia Baird, 19-year-old theater usher, who pleaded guilty in Judge Hardy's court to a charge of burglary in an attempt to obtain fine clothes, was transferred to Juvenile Judge Archbald's court yesterday for further proceedings.

The girl admitted entering the Krystal Fur Store at 643 South Flower street, September 3, last. According to Dep. Dist.-Atty. Ryan the girl, an orphan, was out for the evening with a male friend who told her he did not care for her clothes.

Being without funds with which to purchase the raiment she desired, the girl was said to have effected entrance to the fur store by breaking a window with the heel of her shoe. In doing this she set off a burglar alarm and fainted inside the store, where she was arrested by a special patrolman.

Miss Baird has filed application for probation and hearing on her petition soon will be conducted before Judge Archbald.

TEN TESTIFY TO FRAUD

Case Against Long Beach Stock Company is Continued

At a hearing yesterday before Deputy Corporation Commissioner Michel on charges of false representation filed against the John P. Mills Organization, Inc. of Long Beach, in connection with the sale of Perfection Refinery Company stock, ten witnesses took the stand against the company. The hearing was continued until November 12, next, to permit the organization to answer the complaint. According to testimony the stock was sold on the representation that it was treasury stock of the company and proceeds from the sale would be used to purchase supplies and for the erection of a refinery plant. It was discovered, witnesses asserted, that a portion of the stock was privately owned by Mills.

REUNION TODAY FOR REVOLUTION SONS

Sons of the Revolution in the State of California will meet at noon tomorrow at the Alexandria ballroom for their annual reunion. The luncheon will commemorate the surrender of Gen. Burgoyne at Saratoga, N. Y., on October 17, 1777, and the surrender of Lord Cornwallis at Yorktown, October 19, 1781. Among the speakers will be Carlos S. Hardy, judge of the Superior Court, and Capt. Paul Perigord, who fought with the French army during the World War, and who now lives at Pasadena. Music will be furnished by the Page Military Academy Band.

PUBLIC HEARING FOR OSBORNE STOCK PLAN

In connection with an application of Osborne, Inc., to issue and sell 5000 shares of stock Commissioner of Corporations Daugherty announced yesterday that a public hearing will be called tomorrow at 10:30 a.m., to consider the application. Osborne asks permission to issue one share of the stock to Ida Copeland and the remainder to John R. and Laura Osborne in exchange for an equal number of shares in the Osborne-Fitzpatrick Finance Corporation, who acted as selling agents of the Valhalla Memorial Park.

WEDDED AGAINST WILL, MAN ASSERTS IN SUIT

When Dashiell L. Madeira came to his senses he found himself a married man, he declared in a suit for annulment he filed yesterday against Thelma Corliss Madeira. It happened in Bremerton, Wash., he said. He never intended to be married, didn't want to be married, and as soon as he found out he was married shunned his newly acquired wife, Madeira asserted. The wedding in which he said he unwittingly participated occurred July 11, last, according to the complaint.

HOOT GIBSON
HIT AND RUN
CAMEO Broadway
NOW! Bet. 5th & 6th

Thirteen-Story Garage Will be Started Shortly

Work will start within thirty days on the erection of a height-limit garage and loft building adjoining the Transportation Building on the southwest corner of Seventh and Los Angeles streets, it was announced yesterday by Walker & Eisen, local architects. The property has a frontage of 150 feet on Los Angeles street and a depth of 125 feet.

According to specifications, seven stories will be arranged to accommodate automobiles while the remaining stories will be allotted to loft space. Construction will be of reinforced concrete, Class A, fireproof and thirteen stories high.

Theft of Torch Excites Fear of Safe Robberies

Fear that an organized band of yeggs plans additional robberies of the type of the burglary of the Roosevelt Theater by cutting safes open with an acetylene torch was expressed by police yesterday following reports of the theft of an acetylene torch outfit and a quantity of explosives.

M. Hoppenjan, 1555 Cassle Place, reported that a powder magazine near the northern end of Doheny Drive was robbed Tuesday night of three boxes of dynamite, three cartons of electric caps and six cans of black powder.

Theft of the acetylene torch outfit was reported by E. W. Thompson of the Hydraulic Hoist and Body Works, 3769 Moneta avenue.

OFFICERS ARE SUED

Colored Broker Asks Damages for Asserted False Arrest

Police Officers Green Stephens and Brody of Los Angeles and Deputy Sheriffs James Davis and T. J. Shirley of Jefferson county, Alabama, were made defendants in a suit for damages filed yesterday in the United States District Court here by Orange D. Ford, a colored real estate broker, who asks for $54,756, asserting that he was falsely arrested and imprisoned.

He declares that he was arrested here on August 5, 1923, and taken to Alabama by the officers, who believed that he was Joe Foot, wanted there on a murder charge. Ford related that he was held in prison in Albama for forty-eight days, but was released when given a hearing before a judge. Foot was asserted to have murdered Simon Smith in 1917, and Ford declares that he convinced the judge that he had never been in Albama before.

ANIMAL KINGS ENTRAIN

Record Shipment of Lions Sent to Bay City Exhibition

Sixty-six African lions, their trainers and keepers left last night on the Sunset Limited for San Francisco, where the animals will appear as the feature attraction at the California Industrial Exposition, which opens in the Bay City Saturday.

The lions are from Gay's Lion Farm at El Monte and the collection is the greatest ever shipped at one time in this country.

TWO MEN SUED FOR WIFE'S ALIENATION

Charging A. Carl Nelson and Gustav W. Nelson with alienating the affections of his wife, Andrew Hanson yesterday filed suit against the men for $100,000 damages.

The wife in the case is Blenda Hanson and, according to the complaint, the defendants concealed her from her husband on several occasions during the last year for the purpose of causing an estrangement between them. On one occasion, Hanson said, the defendants hid his wife and two children from him for about a week.

The Nelsons also were said to have offered Mrs. Hanson a fine home if she would leave her husband. Hanson's complaint was prepared by Attorneys Griffith Jones and John J. Craig.

SHURTLEFF ALUMNI TO DINE SATURDAY

The Shurtleff College Association of Southern California will hold its annual fall reunion and dinner at the Y.M.C.A. Saturday evening, the 18th inst., at 6 o'clock, to be followed by informal talks, with President James A. Tomlinson presiding. Shurtleff College of Alton, Ill., was founded in 1829, and many former students have migrated to California. The reunion Saturday will be to some extent a tribute to Judge J. H. Merriam of the firm of Merriam, Rinehart & Merriam, Pasadena, former president of the association. Judge Merriam and daughter start on the 25th inst. for a visit to Hawaii.

JAPANESE MURDER TRIAL NEARS END

Arguments were concluded yesterday in the murder charge against T. S. Tanabe and F. K. Kimoto, on trial in Justice Collier's court, and the case will go to the jury today. They are accused of slaying Katsumi Igarashi and M. Yoshioko on June 19, last, near Point Fermin. The finding of these bodies nearly caused international complications, as Japanese newspapers printed reports they were killed in race riots. It is charged they were killed in a dispute over $10 in a gamblers' war. Dep. Dist.-Atty. Dennison prosecuted the case and S. S. Hahn appeared for the defense.

REALTY DIRECTORY IN MAILS

Announcement was made yesterday by the State Real Estate Department here that copies of the semiannual directory of licensed real estate brokers and salesmen are being mailed from Sacramento. The new directory contains approximately 50,000 names, of which nearly half are included in the Los Angeles city division. A copy is mailed to each licensed salesman or broker. Additional copies may be obtained at the local office for $1.

The WEST'S LARGEST ENGRAVING COMPANY Comes to LOS ANGELES

The Commercial Art & Engraving Co. has come to Los Angeles.

For the past thirty years it has maintained the largest engraving organization west of Chicago.

The equipment and business of the Thorpe Engraving Company, which has been located in Los Angeles for the past seventeen years, has been purchased and forms the nucleus of our service.

The plant is being enlarged and the newest modern machinery installed. It is being operated under the personal direction of one of the owners, W. H. Blatchly.

You will like our perfect registering color plates .. our deeply etched half-tones and line cuts .. our swift, efficient service.

Opening Monday, October 20

Let us demonstrate

COMMERCIAL ART & ENGRAVING CO.

Photo Engraving

ART WORK COLOR PLATES HALF-TONES LINE CUTS

130 South Broadway · Chamber of Commerce Building

Telephone VAndike 5682

RUUD hot water is just naturally there

As proof of this, there are many RUUD users in Los Angeles who will tell you what RUUD service means.

For example, "You installed a RUUD in my house in the fall of 1904 and it is hardly believable to think that a water heater could be constantly on the job during that period with so little expense.

"I don't believe there is another household utility which I purchased at the time of moving into my home, that had any mechanical operation to perform, that has not been replaced during this period of time."

You can have the name on request.

RUUD: *"Standard of the World"*

Otto Neisser

Sole Agent for Over 20 Years

Third Floor-745 So. Bdwy.

Pasadena Branch 137 W Colorado St.

Phones: TUcker 1970, VAndike 3727

Buy once ~ Buy Wisely ~ Buy Ruud

Have You Had Your Roof Inspected for Leaks?

We're likely to get a good rain any time now. Is your roof going to leak? You know what that means—great spots on the ceiling—and ultimately, falling plaster—streaked walls, perhaps ruined decorations and swollen floors.

Proper foresight will forestall all this.

Weaver Experts Will Inspect Your Roof for Leaks—Free

The inspection won't cost you a penny and it won't obligate you to have the work done even should the inspection show the need of repairs.

Important

Weaver Roof Co. does not repair shingle roofs. Weaver roofing may however be laid right over a shingle roof with very satisfactory results.

Weaver Roof Company is a responsible, established institution—on which you can definitely and safely rely.

Any report issued by "Weaver" as to the condition of your roof will be sincere and dependable, and if you should commission "Weaver" to repair or replace your roof, the work will be thoroughly and satisfactorily done—and guaranteed.

Simply phone BRoadway 0784 and say that you want your roof inspected. Don't wait until it rains.

Weaver Roof Company, Mfgrs.

Sylvester L. Weaver

2436 East Eighth St. Telephone BRoadway 0784

Los Angeles.

The Southland's Great Central Employment Agency

Men and women experienced in every line of work are secured through the "Help Wanted" Columns of—

TIMES WANT ADS

Theaters—Amusements—Entertainments

No. 3 HER NIGHT OF ROMANCE Oh, Doctor! There's no Cure for Love!

LOEWS STATE
Bizarre! Exotic! NAZIMOVA AND MILTON SILLS in MADONNA OF THE STREETS COMING SATURDAY
Welcome Marcus Loew !!!
Louis B. Mayer presents WINE OF YOUTH WITH ELEANOR BOARDMAN AND BEN LYON NOW PLAYING

Coming! HAROLD BELL WRIGHT'S "THE MINE WITH THE IRON DOOR"! Soon!

ABRAHAM LINCOLN NEVER! NEVER! A ROMANCE LIKE THIS
DIRECTION WEST COAST THEATRES INC. CRITERION 7TH AND GRAND

RIALTO'S Samuel Goldwyn presents IN HOLLYWOOD WITH POTASH AND PERLMUTTER NOW PLAYING
"HIS HOUR" AILEEN PRINGLE JOHN GILBERT

ALHAMBRA THE SEA HAWK POPULAR PRICES

ORPHEUM GIRLS! GIRLS! GIRLS! SOME OF THE FAMOUS BABY DOLLS
VAUDEVILLE "AMERICA'S FINEST" DAN CASLAR and his Society Symphonists
M'lle Gypsy Rhouma, Oriental Dancer
Jack Jones, the Singing Sailor
Sidney Marion and Adele Jason
George W. Moore, Broderick & Felsen
Ralph Kitner & Jim Reaney
The Brazilian Marimba Band with Nelly Fernandez
Viola Dana "Don't Doubt Your Husband"

FORUM ANOTHER MAN'S WIFE" LILA LEE WALLACE BEERY CHESTER CONKLIN "HIS FIRST CAR" 3 SHOWS DAILY FREE AUTO PARK "CHALK MARKS"

ORANGE GROVE HARRY CARROLL'S PICKINGS WILL MORRISSEY

Playhouse LOUIS O. MACLOON'S NEW HIT PEGGY WOOD "THE CLINGING VINE" With TRIXIE FRIGANZA "A REAL MUSICAL COMEDY" "BEST LOS ANGELES HAS SEEN"

MOROSCO FUNNIER THAN "ABIE'S IRISH ROSE" —AND SWEETER. 200 Laughs—By Actual Count
THE OPEN GATE

Orpheum ELSIE JANIS
DOC BAKER AND HIS REVUE

ERLANGER'S BILTMORE SEATS NOW ON SALE Starting Next Monday

MAJESTIC THIRD WEEK THOMAS WILKES Presents EDWARD EVERETT HORTON "THE REAR CAR"

"RAFFLES" Next Week "Daughters of the Rich."

MASON WHITE COLLARS

Central Employment Agency ... every line of work are ... Columns of ... TIMES WANT ADS

... is just there ... there are ... Los An... you what ... installed a ... the fall of ... believable to ... could be ... during that ... expense. ... is another ... I pur... moving into ... mechanical ... that has not ... this period ... on request. ... the World" ... Lasser 20 Years So. Bdwy. Colorado St. Andike 3727 —Buy Ruud

...d Your ...for Leaks? ...now. Is your roof going ... great spots on the ceiling ... walls, perhaps ruined ... Will Inspect ...eaks—Free ... won't obligate you to have ... the need of repairs. ... Company is a responsible ... institution—on which you can ... safely rely. ... by "Weaver" as to the ... roof will be sincere and ... If you should commission ... repair or replace your roof, the ... thoroughly and satisfactorily ... guaranteed. ... Roadway 0784 and say that ... roof inspected. Don't wait un... ...pany, Mfgrs. BRoadway 0784.

FLASHES

LEAD FOR "SWAN"

LASKY DISCOVERS CLEVER YOUNG ACTRESS

By Grace Kingsley

You needn't think that, having sent Betty Bronson joyously on her way as star of "Peter Pan" that Jesse L. Lasky has stopped Columbusing. In fact, his success in that venture has heartened him all up for further ventures along this line.

Yesterday he announced the discovery of another find, this time to play the title role in a picturization of Molnar's "The Swan," which Paramount is to make.

Frances Howard is the young woman's name. She is 19 years of age, a beauty, and said to be an artistic genius. Miss Howard is playing at present in New York at the Lyceum in "The Best People," and just to show you how much Mr. Lasky believes in her, he sent a long communication concerning his choice.

"It may seem extraordinary," said Mr. Lasky, "that we should give a role of such importance as 'The Swan' to a young woman of no screen experience. But in Miss Howard we firmly believe we not only have acquired the ideal player for the part but that we also have made a distinct discovery for motion pictures. She has youth and beauty, beside thorough dramatic training, through experience, on the speaking stage.

"As a matter of fact, she was chosen from a large number of players, several of them well-known screen artists, who were being considered for the role. Moreover, her discovery was entirely by happy accident. I was a member of a party attending 'The Best People' at the Lyceum. In the party was Miss Sari Fedak, wife of Mr. Molnar. At dinner I had been telling Miss Fedak of our attempts to find a girl who would be ideal for 'The Swan' on the screen. When Miss Howard appeared on the stage, Miss Fedak tugged at my arm and said that there was the girl who should play the role. After the performance we made arrangements for Miss Howard to be given a film test in our studio next day. We were all delighted with the results and a contract was signed immediately."

Although Miss Howard is not yet 20 years of age, she has been appearing before the footlights for five years. She began her stage career with a small part in the musical comedy, "Oh, Lady, Lady." After playing in another musical show, she got her first part in straight comedy in "The Charm School." She also has appeared in "The Intimate Strangers," with Billie Burke, in "Dangerous People," "Swifty," and other productions. During the summer she played leads in various stock companies.

Born in Chicago, Miss Howard ran away from home to go on the stage, although up to that time she had never seen a play in her life. She was happy in her work and was getting along swimmingly until one day her mother discovered her whereabouts and threatened to have authorities send her home because she was under age. However, she persuaded her parents that she was progressing, and they finished by giving her their blessing.

"The Swan" is now being produced at the Paramount studios on Long Island by Dimitri Buchowetski, with Ricardo Cortez in the role of the tutor and Adolphe Menjou in the part of the prince.

FORREST STANLEY UNIVERSAL LEAD

Forrest Stanley has been engaged by Universal to play the male lead with Virginia Valli in the Jewel special "Up the Ladder," adapted from the well-known play of the same name by Owen Davis. Stanley plays the part of a young inventor who discovers a method of being able to see with the aid of a telescope arrangement, the person to whom he is talking over the telephone.

Stanley has played featured roles in a number of noteworthy successes, including B. P. Schulberg's "The Breath of Scandal," "Through the Dark," and "Pride of Palomar." The other principals in the cast include Olive Ann Alcorn, Margaret Livingston, George Faucett and Holmes Herbert. The production is being directed by Ed Sloman.

Warner Baxter Inherits

We have it on good authority that bread cast upon the water has a habit of returning. And sometimes it comes in the shape of dough, says Warner Baxter.

The star should know. He cast at least a few biscuits on the water, in the old Burbank Theater days, when he aided an old German actor named Augustus Hermann. Years passed; a World War intervened and Hermann went back to Germany. Mr. Baxter had almost forgotten his one-time friend when last week he received a notice from a German court that he was the recipient of a legacy consisting of about two acres of land on the outskirts of Essen, which promises to prove quite valuable.

As soon as he can spare the time, Baxter and his wife, Winifred Bryson, will take a trip abroad to look into the matter.

Knocks Teeth Out

Beautiful Lillian Rich celebrated her last day's work as Harry Carey's leading lady by knocking three of Al Jenning's teeth out of further use. One of them wasn't found after the scene was completed and the director, Lloyd Ingraham, puts it that she knocked it clear down his throat.

The blow was intended to be but a mock blow in a scuffle in which Lillian as a bandit queen escapes from the clutches of two detectives. She pulled the hat of one down over his eyes and swung for Jennings. Now Hunt Stromberg, producer of Carey features, anticipates paying out considerable for Jennings's missing teeth—but believes the scene will be worth it. One knuckle on the little star's hand was deeply cut and her hand lamed so that she could not hold anything the remainder of the day. Next week she begins her leading role in C. B. De Mille's "The Golden Bed."

Gladys Hulette Signs

Little Gladys Hulette has been selected by Renaud Hoffman for a very delicate role, the leading role of his production started today, "On the Threshold." She, with the exception of Margaret Seddon, who plays a mother part, is the only feminine member of this intriguing story of Wilbur Hall's. Male members of the cast include Henry B. Walthall, Willis Marks, Robert Gordon and Sam De Grasse.

Louise Fazenda at Work

Just as Louise Fazenda was all set to go on a fishing trip up at Arrowhead Lake, her plans are thwarted. No, not by the snow, but by the fact that she has to go back to work.

Miss Fazenda has been engaged for the role of Cookie Dale in the Warner Brothers' production of "A Broadway Butterfly."

Sol Wurtzel Comes Home

Sol M. Wurtzel, general superintendent, William Fox West Coast Studios, arrived home yesterday after an extended visit in New with William Fox, Winifred Sheehan and other executives of the corporation, relative to production for the coming year.

Mr. Wurtzel brought with him a number of plays recently purchased by Mr. Fox, which are to be produced here during the winter.

The outstanding picture of the year, according to Mr. Wurtzel, is the "Iron Horse," now showing in its eighth week at the Lyric Theater, Broadway, New York City, to capacity audiences. This picture, directed by Jack Ford, with George O'Brien and Madge Bellamy in the leading roles, was made here under the personal supervision of Mr. Wurtzel.

"The Man Who Came Back," directed by Emmett Flynn and "Dante's Inferno," directed by Henry Otto, both William Fox West Coast productions are also showing on Broadway, New York, Mr. Wurtzel said.

Featured at Two Local Showhouses

Mae Murray

Etta Lee

Stage or Screen

Mae Murray appears in "Circe, the Enchantress," at the California next week. Etta Lee appears in person at the Egyptian Theater tonight with other prominent members of the cast of "The Thief of Bagdad."

STUDIO FOLK APPEAR AT "PICKINGS" SHOW

The Metro-Goldwyn-Mayer studio folk will be lords of the walk at the Orange Grove Theater for next Sunday's "Surprise Night" performance of Harry Carroll's "Pickings."

A delegation of notables from the M.-G.-M. lot will celebrate a special night in their honor, with Mae Busch, Rene Adoree, Elinor Glyn, Claire Windsor, Walter Hiers, Lew Cody and other stars in attendance, some of them appearing on the stage in special numbers.

Ballard Macdonald, who wrote the book and lyrics of the "Pickings" show, and who is now connected with the scenario staff at the studio, is taking a special hand in preparing the show, and has written a few new numbers that will be staged only at that performance.

POTBOILERS TO OFFER SHORT PLAY PROGRAM

The Potboiler art center is breaking records for putting on plays in Los Angeles. After scoring an unusual success with "Six Characters in Search of an Author," they are now going to produce every Saturday and Sunday nights two one-act plays by local playwrights.

This week-end they will give "Chaos," by Lucy Field Green, with Al Green, Symons Henry, Gertrude Henri and Roy Batton in the cast. It will be followed by "Penelope's Party," with Mr. and Mrs. Kenneth Chryst, Vivian Caldwell and Ralph Bergar in the cast. Spanish dances will be given by Edna Torrance and Riviere.

COMPANY HAS EASY TIME ON LOCATION

A rattlesnake hunt, aqueduct dynamiting and three members of the troupe prostrated by heat—these were the only exciting incidents in several weeks of hard work spent in the California desert by the Universal company, which made "The Sunset Trail," the feature attraction at the Cameo, beginning Saturday. William Desmond and Gareth Hughes headed the cast, and Ernest Laemmle directed. The location was near Lone Pine, and the temperature was as high as 118 during the day. The picture is an adaptation of Henry Herbert Knibbs's novel, "Overland Red."

PLAYERS APPEAR AT EGYPTIAN TONIGHT

Several of the players who take part in Douglas Fairbank's "The Thief of Bagdad" will make personal appearances tonight at Grauman's Egyptian Theater in celebration of Jubilee Week, which marks the second anniversary of the theater's opening.

Among those who will make their bow tonight will be Etta Lee, So Jin, Snitz Edwards, K. Nampu and Laska Winter, all of whom play prominent parts.

Jubilee Week is to culminate on Saturday evening, the date that marks the anniversary, at which time every lady attending the evening performance will be presented with a flagonette of Fleurs de Bagdad perfume.

SPECIAL GUARDS FOR CRITERION POSTERS

Numerous offers of large sums of money for the art work of Hubbard G. Robinson, head of the West Coast Theaters art department, which graces the Criterion Theater lobby has prompted the management to put a night watchman on duty for the express purpose of watching them.

Two offers of $500 each for the head of Abraham Lincoln as a young man done by Robinson in pastel on canvas, and one offer of $600 for the one of Ruth Clifford as Anne Rutledge have been received from well-known art collectors. The fear that gentlemen of doubtful honesty might feel inclined to carry them away during the early morning hours prompted this action.

Sennett Bathing Girls Appear in Writers' Revue

The Mack Sennett Bathing Girls and the Wampas Baby Stars are to appear in the Writers' Revue of 1924 in the Philharmonic Auditorium on the 31st inst. and November 1.

These numbers are in addition to the five motion-picture travesties, sixteen musical numbers and various interpolations already announced.

The bathing girls will be led by Cecile Evans. The entire number is entitled "All Wet," and will be sung by Harry Langdon. The act is being built especially for the revue, and will be picturesque.

For the Wampas Baby Star number Jerome Gibler and Percy Heath have composed the "Cocktail of Bliss," a bit of novelty and a good deal of a surprise. The Wampas Baby Stars are the young ladies selected by the publicity men's organization as future celebrities and some of them have already arrived. There are twelve girls in this year's crop, and they will all appear in the number.

Walter Wills and Maude Fulton are also to do a specialty surprise dance in the revue, and there will be another big dance number to be announced later.

ADVENTURERS' CLUB TO OPEN NEW ROOMS

SPECIAL DINNER TO BE GIVEN TONIGHT FOR MEMBERS AND MALE FRIENDS

The new clubrooms of the Adventurers' club of Los Angeles in the Ambassador will be informally opened tonight with a special dinner for members and their male friends in the hotel's coffee shop, adjacent to the club's new quarters.

Before dinner members of the club will meet in the new clubrooms, which consist of two attractive apartments on the ground floor of the hotel building.

According to Arnold Kruckman, secretary of the club, the membership rolls contain the names of many of the men who have made America's latter-day history. There are about 130 members of the club now, and most of these are men of action. The membership is not limited to travelers, but includes men of all ages who have accomplished something out of the ordinary.

NAZIMOVA RETURNS

Russian Star in Emotional Drama at Loew's Saturday

Milton Sills and Nazimova, tigress of emotional drama, costar in "Madonna of the Streets," the feature coming to Loew's State Theater Saturday.

The bizarre, exotic Nazimova returns to the screen after an absence of two years in a story ideally fitting her fiery Russian temperament, while Sills is cast as a two-fisted minister. Nazimova, greatest of the emotional actresses that Russia has given to the American stage and screen, has the role of a Magdalen who marries in order to revenge herself upon the world.

"Madonna of the Streets" pulses with all the glamour of life as it exists today in what is probably the most notorious of all underworlds.

It is the story of a woman who sets out to collect a debt that is due her and who finds her true soul instead; of one who finds salvation where revenge was sought.

"FORBIDDEN PARADISE" PREMIERE NEXT WEEK

Time is getting short for fans who like to see a photoplay of fashionable society, for Cecil B. De Mille's ultramodern picturization of life of today, "Feet of Clay," will soon be leaving Grauman's Million-Dollar Theater.

The theater has secured for showing early next week a picture that it is believed will even surpass the powerful productions that have been the rule at that theater. This is "Forbidden Paradise," starring Pola Negri, and directed by Ernest Lubitsch. This is the pair which, a few years ago, set all Europe and then the world in a blaze of admiration with a series of motion pictures, climaxing in "Passion." Now they are together again, professionally, in their first American-made picture as coworkers. "Forbidden Paradise" is said to be just the type of story for the talents of the fiery Pola. Rod La Rocque, Adolphe Menjou and Pauline Starke take prominent roles.

MISSION TO CHANGE ON SATURDAYS NOW

Commencing with the David Smith-Vitagraph production, "The Code of the Wilderness," the Mission Theater management will inaugurate a new policy whereby the initial presentation of a new picture will occur on Saturday instead of Monday, as has been the case the past few months.

The story is laid in the days of the old West, when man-made laws ruled the range, and is replete with dramatic action that revolves around a city-bred girl who becomes the owner of a ranch. John Bowers and Alice Calhoun head the cast.

'HOT WATER' BREAKING ALL THEATER RECORDS

Evidently the theater-going public likes to see a movie star in "Hot Water." This may be safely concluded from the attendance being maintained by Harold Lloyd in his latest comedy in its world premier this week at the Metropolitan Theater.

"Hot Water" is said to have broken all existing records for attendance at the playhouse, including the high peak of attendance established several weeks ago on the occasion of the Julian Eltinge engagement.

Pretty Jobyna Ralston, Josephine Crowell, Charles Stevenson and Mickey McBan appear with the comedian.

CHARITY CONCERT

The California Humanitarian Aid Society will hold a concert and dance at the Hollywood Masonic Temple, 6840 Hollywood Boulevard, tomorrow night. Funds received will go to charity.

Theaters—Amusements—Entertainments

WELCOME, MARCUS LOEW!
COMING TO THE CALIFORNIA THEATRE SATURDAY
MAE MURRAY in "CIRCE, THE ENCHANTRESS"
CALIFORNIA THEATRE MAIN AT 8TH
The Cleverest "Crook" Story Ever Filmed. MARIE PREVOST in "CORNERED"
A Warner Bros. Screen Classic. WILL ROGERS in "ONE WHIL GENEVIEVE" ELINOR'S ORCHESTRA

Miller's LAST 2 DAYS THOS. H. INCE'S "BARBARA FRIETCHIE" With FLORENCE VIDOR and EDMUND LOWE
COMING SATURDAY "LOVERS' LANE" CLYDE FITCH'S FAMOUS STAGE SUCCESS

CINDERELLA ROOF TOMORROW NITE
2nd Contest to Select Couples for Championship Wiedoeft-Onwald Fox-Trot Match!

BASEBALL—WASHINGTON PARK—TODAY, 2:30
VERNON vs. LOS ANGELES
FOR RESERVATIONS CALL Atlantic ...

Theaters—Amusements—Entertainments

METROPOLITAN WANNA LAFF? See HAROLD LLOYD in "HOT WATER" YOU'LL LAFF A YEAR!
ERNEST TORRENCE

A bolder lover than he was a pirate And what a pirate was CAPTAIN BLOOD Vitagraph ... Ask the ladies!
NOW at Grauman's RIALTO

GRAUMAN'S MILLION-DOLLAR HURRY! ONLY 6 DAYS MORE FEET OF CLAY A PARAMOUNT PICTURE A CECIL B. DE MILLE PRODUCTION

the queen-woman's reward to men who met her fancy
MEDALS for LOVERS
World's Premier Grauman's Million Dollar Next Wednesday
Pola Negri in Ernst Lubitsch's FORBIDDEN PARADISE
A Paramount picture

GRAUMAN'S EGYPTIAN HOLLYWOOD
GET YOUR SEATS EARLY FOR THE JUBILEE NIGHT!
A VALUABLE SOUVENIR! ... de Bagdad perfume to every lady attending the Second Anniversary performance, Saturday evening, October 18.
DOUGLAS FAIRBANKS The Thief of Bagdad
preceded by SID GRAUMAN'S ... "THE CITY OF DREAMS"

MISSION THEATRE See how husbands are loaned in "BORROWED HUSBANDS" Now
FLORENCE VIDOR
NEXT SAT.—"THE CODE OF THE WILDERNESS"

HILLSTREET Vaudeville and Photoplays
"AN ARTISTIC TREAT" JOE BROWNING
CLYDE COOK
SHIRLEY MASON in "Love Letters"
Stuart Casey & Mildred Warren
Keller Sisters & Lynch
"THE GO-GETTERS"

PHILHARMONIC AUDITORIUM— 5th at Olive
L. E. BEHYMER presents
TONIGHT 8:15 Ina Bourskaya Only One Recital

L. E. BEHYMER Presents
GREGOR and ALEX (Violinist) (Pianist) TOMORROW EVE. 8:15
CHERNIAVSKY In joint recital
Alex & Gregor Cherniavsky
Tickets 50c, $1.00, $1.50, plus tax. On sale Auditorium Box Office

PHILHARMONIC AUDITORIUM 5th & Olive
George Leslie Smith, Mgr.
MARIO CHAMLEE
Seats Now Selling East Box Office—SATURDAY NIGHT, OCTOBER 18

PHILHARMONIC AUDITORIUM— 5th at Olive
First Popular Concert
Sunday Afternoon, October 19, at 3 o'clock
PHILHARMONIC ORCHESTRA
Walter Henry Rothwell, Conductor
Soloist: MARJORIE DODGE, Soprano
Single Tickets, 25c to $1.00

Ann Luther Appeals Verdict in $100,000 Contract Suit

Fights Decision. Ann Luther, actress who seeks retrial of suit against J. F. White, mining man.

High Flying Flapjack Flopper. Archie Hahn, the only aerial cook in the Navy, who does his stuff in mid-air aboard the Shenandoah. (P. & A. photo.)

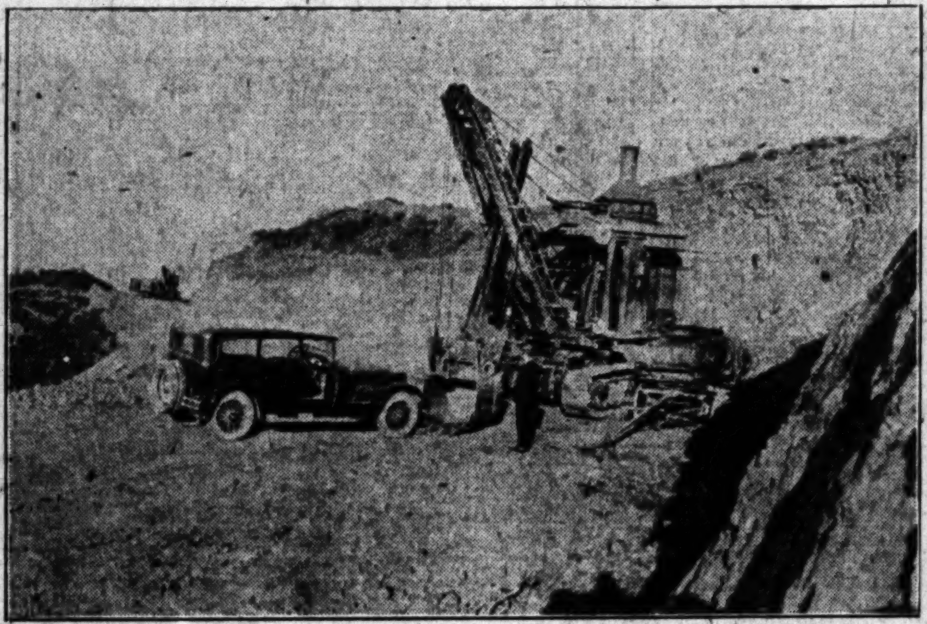

When Excavator Meets Excavator. Then the dirt must fly. Here are two that met on the Mulholland Highway, about fifteen miles from the lower end of the great new scenic drive.

Magnate Arrives. Marcus Loew, theater owner and film producer, as he arrived in Los Angeles yesterday. (Times photo.)

Rises in Profession. ... Wood, only ... man allowed ... to ride aboard ... doah. (P. & A. ...)

American Association of Port Authorities Concludes Successful Convention in Los Angeles. Group picture of maritime experts who gathered here in conclave. These leaders were unanimous in predicting brilliant destiny for Los Angeles Harbor. With the business of the convention now completed, they will spend today in touring Hollywood and Pasadena and tomorrow in a trip to Catalina Island, returning to the mainland in the evening. (Wester ...)

Nittany Lions Honor Oldest Rooter. Andy Lytle, 80, who has followed fortunes of Penn State's football teams for forty years, was made honorary member of freshman class, though not college man. (P. & A. photo.)

Largest Coal Chunk Ever Mined. Lump which tips scales at 20,323 pounds, biggest piece ever mined, one of exhibits at Illinois products exhibition. (P. & A. photo.)

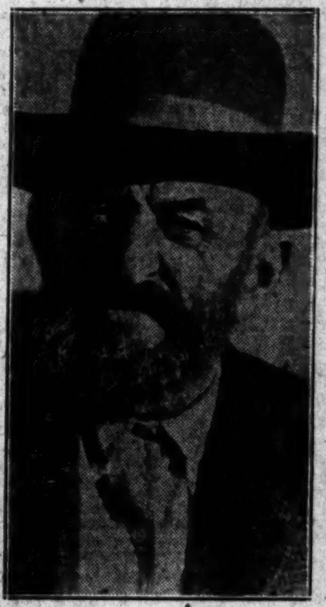

Tried for Murder. Jim Martin, 71, hill hermit, on trial at Michigan Bar, Cal., for death of John Mayhan. (P. & A. photo.)

Petrified Footprints of Arizona Dinosaurs. Tracks ... prehistoric beasts, found in Neskla-Nisadi C... Arizona. Thirty footprints have been found ... (P. & A. photo.)

College Freshman. Arthur Gottesman, 10 years of age, who has been admitted to Oglethorpe University, Atlanta, Ga. (P. & A. photo.)

... Followers Long Overdue. William W. Nutting, editor; Arthur Hildebrand, writer, and Bjarne Fleischer, yachtsman, who started across Atlantic in forty-foot sloop, following course ancient Vikings took, are thirty days overdue at Baddeck, N. S. (P. & A. photo.)

Babe Figures in Love Suit. Prince and Princess von der Lippe-Lippski, whose 4-months-old infant will play part in her suit against her sister for alienation of the nobleman's affections. The Princess was formerly Mrs. Wendell Phillips of New York. (P. & A. photo.)

Once Famous, Now Blind, Plays in Streets. Peter Van der Meer, violin maestro, who is waging desperate fight to regain sight. A street corner concert in Pittsburg, Pa., netted him $50, and he is working his way south. His violin, a Guarneri, is valued at $10,000. (P. & A. photo.)

Charges ... Jackson ... "Merry ... cuses ... manufa... in div... A. photo.)

THURSDAY MORNING.
FAber 2020
VILLE DE PARIS
SEVENTH ...
B. H. DYAS ...
Wo...
DRE...

$25
$35
$35
$35
41-Inch
Chiffon
Of a deep, lustrous black ... frocks . . . deep drapery
...-Inch Black Satin Crepe $3.45
Plain Rayon Vest Lengths $1.10
36-Inch Cord...
...-Inch Navy All Wool French Serge $2.25
54-in... Flan...
AT THE ...

uit

Rises in Profession ... Wood, only newspa... man allowed by ... to ride aboard She... doah. (P. & A. ph...

...predicting brilliant destiny for ...and in the evening. (Weaver pho...

...s of Arizona Dinosaurs. Tracks ...found in Neskla-Nizadi Cany... ...y footprints have been found ...

Charges ... Jackson ... "Merry ... Widow ... husband ... manufacturing ... in divorce suit ... A. photo.)

FAber 2020 FAber 2020

VILLE DE PARIS — 31st Anniversary Sale — VILLE DE PARIS

SEVENTH AT OLIVE — B. H. DYAS CO.

Women are Responding Eagerly to These Remarkable Anniversary Values in

DRESSES, SUITS and COATS!

Charming Dresses $25

—An emphatic Anniversary Value . . . as the eager response to dresses of this same low price, testified—during the first week of the Sale!

—All because these are dresses so much out of the ordinary at $25.00!

—Here are dresses tailored in type—suitable for the street, for business . . . here are those most desirable for informal afternoon or dinner wear!

—And a group which includes new Flannels, Fashion-favored; new Kashas, Poiret twills, crepe satins . . . failles . . . bengalines, flat crepes . . . jacquards, etc.

Colors, defined by Fashion as suggestive of Fall and Winter—rosewood, Titian, cocoa, rust, shutter green, caramel, sandalwood, teakwood, navy and black.

—Exceptional—lovely, and but $25.00!

AT THE VILLE—THIRD FLOOR

Beautiful Dresses $35

—There is keen satisfaction in buying one of these dresses at $35.00—and in realizing that style dictates have been closely followed—and that Fashion decrees have been rigidly adhered to!

—And there is further keen satisfaction in knowing that the value is an impressive one—and that to appear in one of these dresses is mute testimonial of excellent taste—and commendable dress-buying judgment!

The styles are numerous—there are types for evening, afternoon, street or dinner wear . . . the fabrics admit of this wide selection!

Lustrous crepe satin, satin-faced failles, failles, cantons, silk bengaline, brocades, velvet broche, georgettes and twills and charmeen.

And the trimmings are various enough to provide the proper fillip to the imagination . . . fur . . . ostrich, clipped marabou, buttons, laces and beads . . . pleatings of several sizes . . . shirrings and borders!

AT THE VILLE—THIRD FLOOR

Notable Dresses $45

—Dresses . . . compensating, in the richness of the materials involved, for the simplicity of line . . .

—Dresses achieving, as the Parisian demands, a sparkling and vivacious effect . . . by means of beads and more beads, in many instances.

—Many of them are direct importations . . . many of them bear labels which set them apart as worthy of far higher prices—and still they find inclusion at $45.00!

All of them allied with the mode by their lines—graceful and slender—of georgette and flat crepe—and the softly luxurious materials of faille, velvet broche, patau crepe, satin and velvet.

Note that the colors are those of Etruscan, Nile, jade, flesh, poudre, white, navy, cherry, cocoa, delft, banana, cork, brown and black. Infinitely various!

AT THE VILLE—THIRD FLOOR

Modish Dresses $16.75

—A group of Dresses that embody all the fascinating touches of the new Fall creations! Dresses of materials and workmanship one ordinarily finds only in dresses at much higher prices!

—Crepe satin, flat crepe, charminette, twill, hairline striped fabrics, plaid and striped flannels in the Season's most popular colors.

AT THE VILLE—THIRD FLOOR

Fine Ensemble SUITS $74.50

—After a week of very active selling, these suits have been replenished by new arrivals, just as pleasing . . . just as exceptional as those which captured the fancy of Los Angeles women, who will obey the Parisian decree for these smart new costumes!

The Coats: Delightfully of fashioned Veloria, Veldyne, Doeskin, Suedene, Twill . . . delightfully styled . . . and in the new colors: shutter green, Chong blue, cinnabar, penny, rust, reindeer, taupe, black . . . with natural and dyed fur . . . including mole, rock sable, fox, mink, squirrel.

The Dresses: The lines are long . . . and slenderizing . . . the slim silhouette is of crepe faille or silhouette crepe . . . of satin—all combined with the coating fabrics; all contrasting most effectively with the coats.

Exceptional at the low price; $74.50!

AT THE VILLE—THIRD FLOOR

Fur-Trimmed Coats at $39.50

—A coat becomes noteworthy when it is distinctive enough to occasion comments of involuntary enthusiasm . . . as to texture and line . . . and at the same time to carry a price as low as $39.50!

—This group is well worth the consideration of every woman in search of a new-coat-for-Winter!

Fashioned of Blocked Bolivia, Angora Polaire, Suedene, sports mixtures, Francine, Downey plaids!

Exquisitely trimmed with collars of muskrat, sealine, skunk, wolf, marmink, coney—in such lovely colors as casserole, cinnabar, penny, rust, green corona, bunny, black, etc.

Wonderful Coats—and Priced at $39.50!

AT THE VILLE—THIRD FLOOR

Fur-Trimmed Coats at $49.50

—A group of coats, possessing all the Fashion-prestige which superiority of material and careful, excellent tailoring—can confer!

—And the joys of ownership are enhanced by examining the fine fabrics, and noting the closely set collars . . . the effective shoulder lines!

The materials are Downywool, Angora Polaire, Raritan, Bolivia, Suedette, Downella and Buckskin.

Furs have been used decidedly to advantage, as the sketch suggests—Manchurian wolf, mouflon, marmink, etc.

In gray, fawn, brown, deer, brick, castor, taupe and black.

AT THE VILLE—THIRD FLOOR

Fur-Trimmed Coats at $59.50

—Coats Sumptuously Furred . . . in all the new ways; woolens, boasting new colorings—achieve delightful new effects, when they are combined!

—The large muff cuffs, standing collars and front facings and edgings make lavish use of viatka, muskrat, mink, squirrel, Manchurian wolf and sealine!

—Strictly adhering to the new slenderizing lines . . . the season's favored materials are here; lending, in their soft, suede finishes . . . a depth and charm which translate the Fall browns and greens and misty grays into things of beauty . . . and "joys forever!"

—Kasha facing has been used in many instances, please note . . . and all of these coats are crepe de chine lined!

AT THE VILLE—THIRD FLOOR

MERCHANDISE will not be accepted for credit or exchange unless it be returned within five days from date of sale, *Accompanied by Sales Check* and in the same condition as when purchased. VILLE DE PARIS—B. H. DYAS CO. Member of Retail Dry Goods Association

41-Inch All-Silk Black Chiffon Velvet $5.95

Of a deep, lustrous black, and a soft, pliable weight that suggests lovely ... deep drapery . . . A dependable velvet—at a low price!

...Black ... Crepe $3.45

... value, since the quality is ... heavy crepe de chine back ... rich satin face,—altogether a ... of particular dress wear!

...Rayon Vest ... $1.10

... and cut the correct ... A close even weave in a ... the colors being pink, ... and peach.

Embroidered Tubular Vesting $1.50

Cut lengths of heavy silk Rayon tubing, attractively embroidered, and requiring little further sewing. In white, flesh, pink and peach. Something a little different from ready-made vests, and excellent for gifts.

35-inch Wash Satin $1.95

A bright, well-finished satin that tubs beautifully, retaining its good appearance a surprisingly long time. In the favored underwear shades.

36-Inch Corduroy $1.00 a Yard!

... All Wool ... $2.25

54-inch French Flannel $3.45

A smart fabric, and in all the smartest colors, which are constantly arriving! A pleasurably wide selection and a profitable one at this lowered price . . .

36-inch Lining Radium 95c

A deservedly popular material, tubbing beautifully, and suitable not only for linings but for underwear and slips. In a number of light and dark shades.

AT THE VILLE—SECOND FLOOR

Sale of Costume Slips!

$1.65—$2.95—$3.95—$4.95 and $6.95!

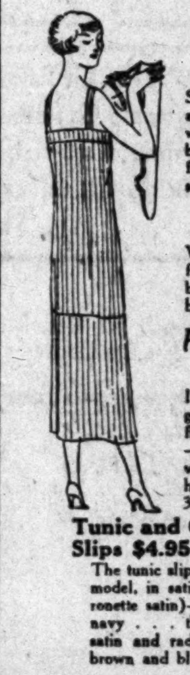

"Lingette" Costume Slips $1.65

Slips with hemstitched bodice and straps, amply cut, and of this soft, conveniently washable material—the colors: black, brown, navy, henna, rust, tan, gray, white, flesh, peach, maize, tomato, orchid; the sizes, 34 to 44.

"Radio" Slips $2.95

With 18-inch shadow-proof hem, extra fullness over the hips and hemstitched bodice tops—in cocoa, white, tan, navy, black and brown. Sizes 36 to 44.

Radium and Rayon Slips $3.95

Included in this group are slips of a good quality or radium, in white, orchid, flesh, gray, brown, black, tan and henna—also, in shining Rayon (Baronette), white, flesh, coral, peach, navy, brown, henna, Copen, jade and black. Sizes 36 to 44.

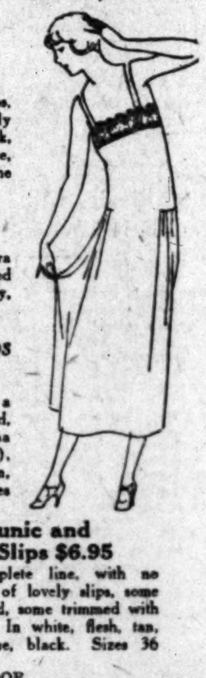

Tunic and Costume Slips $4.95

The tunic slips in a wrap-around model, in satin or Rayon (Barronette satin)—black, brown and navy . . . the costume slips in satin and radium, in tan, gray, brown and black.

A Few Tunic and Costume Slips $6.95

An incomplete line, with no duplicates, of lovely slips, some embroidered, some trimmed with real lace. In white, flesh, tan, brown, blue, black. Sizes 36 and 38.

AT THE VILLE—FOURTH FLOOR

Cotton Weaves Take New Low Anniversary Sale Prices!

27-inch French Flannel: $1.65

In twenty desirable shades . . . an exceptionally popular material!

39-inch Imported Swiss Voile: 55c

In a fine, sheer quality . . . and in twenty-five exceptionally pretty shades!

36-inch Silk and Cotton Lingerie Fabrics: 65c

Specially purchased and specially designed for Second Week Exploitation. 1000 yards . . . of fine quality . . . and in colors of pink, blue, orchid and white and honeydew.

32-inch Imported Dress Ginghams: 35c

In pretty checks, plaids and plain colors. Greatly reduced!

32-inch Fast-Color Prints: 55c

In dainty patterns . . . delightful for house dresses.

36-inch Pajama Checks: 19c

The colors: White, pink, blue and honeydew.

36-inch Longcloth: $1.75 Bolt

A fine quality . . . a soft finish . . . quite free from dressing! 100 bolts.

36-inch Novelty Outing Flannel (Cotton): 29c

In novelty stripes of pink, blue, tan, and orchid . . . greatly reduced for the Anniversary Sale!

27-inch White Outing Flannel (Cotton): 20c

Heavily fleeced on both sides . . . reduced for the sale . . . and note that diapers will be hemmed free!

36-inch Checked Lingerie Batiste: 29c

In pretty checks for dainty lingerie . . . and in colors of pink, blue, orchid, white and honeydew.

AT THE VILLE—SECOND FLOOR

Carlsbad Sprudel Salt

The natural remedy for RHEUMATISM

Drs. Charcot, Garrod, and Piesse-Marie, state that, for the painful rheumatic affections of muscles and joints, nothing brings quicker or more lasting relief than a teaspoonful of the *natural Carlsbad Sprudel Salt* dissolved in two or three glasses of lukewarm water on rising and retiring.

Use no substitutes

Write for booklet mentioning this paper

CARLSBAD PRODUCTS COMPANY 120 W. 42nd St., N. Y.

A SAD WORD for your HEIRS

"INTESTATE" is a word which may tell your loved ones, after you are dead, that you neglected, avoided, or postponed the task of making your Will and so failed to continue after death your kindly intent.

A good lawyer should frame your Will, amid the intricacies of the law, so it may carry out your wishes. Name the Security Trust & Savings Bank as your Executor, and you will have made a practical insurance that your estate will be administered as you prescribe, promptly, faithfully and with kindly human consideration for those whom you would protect.

Make an urgent appointment with yourself to talk this important matter over with a Security Trust Officer.

SECURITY TRUST & SAVINGS BANK

Resources Over $200,000,000

Convenient Locations at Important Business Centers in the Los Angeles Metropolitan District.

Mrs. Mary Sexton

(Photo by Hartsook)

Mothers, Here is a Message Intended for You!

Los Angeles—"During each expectant period I took Dr. Pierce's Favorite Prescription as a tonic and nervine and received such great benefit during these trying months that I take great pleasure in recommending this medicine to other young mothers. Before I took the 'Prescription' my back would ache so that I could not sleep at night, but just as soon as I commenced taking it my backache would disappear and I would feel well and strong."—Mrs. Mary Sexton, 1047 E. 37th St.

Your health is most important to you and it's easily improved. Just ask your nearest druggist for this Prescription of Dr. Pierce's in tablet or liquid form. Send 10c for trial package to Dr. Pierce's Invalids' Hotel, Buffalo, N. Y., or write for free medical advice.—[Advertisement.

TIMES WANT ADS

First in service, highest in numbers, best in getting results.

TEACHERS SPLIT ON NEWTON AID

Protests Met in Footing Bill for Instructor's Trial

Secret Ballot Will Decide Final Action in Case

Association Head Pleads for Upholding Tenure Law

A split in the ranks of local high school teachers has occurred, it was learned yesterday, over the question as to whether the teachers shall contribute toward the defense fund of Willis T. Newton in his recent trial before the Board of Education on charges involving acts asserted to be subversive of patriotism.

Newton, who is a teacher in Manual Arts High School, was haled before the board recently on complaint of the Los Angeles County Council of the American Legion, because of pacifist articles he published in the Los Angeles School Journal. During the hearings before the board Newton was represented by Attorney Joseph I. Lewinson. At the conclusion of the hearings Newton gave explanations and assurances, recanted on the more radical phases of his article and the case against him was dismissed.

Newton appealed to William R. Tanner, president of the High School Teachers' Association, for financial assistance in employing an attorney to defend him. Tanner advanced the money personally, believing that the association would reimburse him. In all, about $1000 was paid for attorney's fees.

A request from Tanner that the money be paid back to him by the association uncovered opposition to the proposal.

At a meeting of the executive committee of the teachers' association held Tuesday night and attended by representatives from the various high school faculties of the city, it was voted that the association pay the attorney's fees in full, as a matter of principle, Mr. Tanner said. The vote was close and so it was decided to put the matter before the entire association on a referendum with secret ballots.

In explaining the matter of paying the attorney's fee for Newton, Tanner said:

"Our purpose is solely to safeguard the tenure law under which we hold our positions. It is to our interest to see that at any similar trial before the Board of Education no dangerous precedents are established."

SALARY-RISE TO ENGINEER IS AWARDED

Council Sets Van Norman Pay at $12,000 Until New Charter is Effective

Members of the City Council yesterday agreed to approve of an annual for H. A. Van Norman, who takes office today as City Engineer. Van Norman has been receiving $12,000 a year as consulting engineer for the new outfall sewer which will be completed on November 1. While the ordinance establishing the salary of the City Engineer will be changed to read $12,000 a year instead of $7500, the salary Maj. John A. Griffin received, the increase will be effective only until July 1, when the new charter takes effect and new salaries will be established for many heads of departments and now offices created by the charter.

Of the $12,000 salary Van Norman will receive as City Engineer $4500 will be paid from the outfall sewer bond fund, as he will still have supervision over this improvement during the next twelve months while intercepting and lateral sewers are being constructed to connect with the main sewer.

The Board of Public Works will on the 29th inst. receive bids for materials for and the construction of Sections 17, 18 and 19 of the outfall sewer, which will connect with intercepting sewers.

Aged Man Dies From Injuries Caused by Auto

David G. R. Baker, 74 years of age, of 811 North Mariposa avenue, died Tuesday night at Angelus Hospital from injuries suffered the 5th inst., in a traffic accident. He was struck at the corner of Melrose and Vermont avenues, according to a police report, by a car driven by Ross Waffle of 408 South Berendo street.

The police attached no blame to Waffle, saying Baker became confused by the traffic.

STRAW VOTE FAVORED ON NEW STREET PLAN

CREATION OF $5,000,000 AID FUND ALSO INDORSED BY WEST SIDE SOCIETY

President Shirley C. Ward and the board of directors of the West Side Improvement Association at a meeting yesterday at 937 West Seventh street, adopted a resolution favoring the straw vote on the proposition for the adoption of the official plan for street development, prepared for the major highway committee of the Traffic Commission.

The twenty-five members of the board (each of whom is president of an improvement association) also passed a resolution favoring the proposed creation of a fund of $5,000,000, out of which may be paid, upon order of City Council, a contribution toward the cost of the major highway improvements.

"The spirit back of the West Side Improvement Association is to co-operate with any individual, or group of individuals on the West Side who desire to improve their section," said J. A. Quinn, vice-president of the organization. "The staff of experts that will be retained by the West Side Improvement Association will be available for all groups planning improvements at as near cost as possible. This will save duplication of expense and effort."

'PAVING TRUST' LOBBY WINS

City Attorney Rules no Further Legislation is Required to Legalize Specifications

The patented paving trust lobby at the City Hall won a victory yesterday when City Attorney Stephens, in a formal opinion, sent to President Workman, ruled that no further legislation was required to legalize the new improvement specifications which were adopted by the City Council on September 25.

A motion was made at that time in the Council, after a series of extended hearings, that the new improvement specifications which include Warrenite, Willite, Chapmanite and other patented paving, be adopted and this was done, with five Councilmen—Baker, Criswell, Mushet, Sanborn and Wheeler—voting for the specifications and President Workman and Councilmen Allen, Gregory and Mallard opposed.

The question then arose as to whether or not any further act of the Council was required to legalize the specifications. The City Attorney ruled yesterday that no further action was required and that while it was true ordinances had been adopted in the past when new improvement specifications for the paving of streets and other improvements were approved, none of these ordinances had ever been repealed and all were still legal.

The purpose of adopting specifications, the City Attorney ruled, was to give the specifications a number so that in each improvement ordinance the requirements for the work could be set forth to be carried out under the specifications designated by the number.

The new specifications recently adopted are No. 129, while the specifications which have been in use for the past several years are No. 125. Under the City Attorney's ruling, both sets of specifications are now legal and each improvement ordinance shall designate by number the specifications under which the improvement is to be constructed.

Opponents of property owners being required to pay the royalties and excessive charges for grading, curbs and sidewalks, which the City Hall records show have characterized improvements which specified patented paving for the streets declared yesterday that they will place on the ballot at the May primaries an initiative ordinance to eliminate all patented pavements from the specifications.

City Attorney Stephens ruled that if the Council desires to require that only Specifications No. 129 are to be legal, then legislation will be required to repeal the ordinances adopted in the past for previous specifications.

The significance of the City Attorney's ruling and the feature that makes it a temporary victory, at least, for the patented "paving trust," lobby is the fact that no ordinance is required to make Specifications No. 129 legal. If he had ruled that an ordinance was necessary, then this ordinance would have required the signature of Mayor Cryer. It was generally believed that Mayor Cryer would have vetoed the ordinance, and then the votes of six Councilmen would have been required to adopt the specifications ordinance over his veto.

The patented "paving trust" lobby on the final roll call when the specifications were adopted, had but five supporting votes.

REASON IS COSTLY IN THIS CASE

John Benton Sticks to It and Pays Contempt Fine; Must Pay Alimony Too

John Benton was determined to stick to pure reason.

So, although he lost his debate with Judge Guerin and the deputy sheriffs and $25 in addition he left a consistent record on the minutes of the court.

Benton's proposition was that if a man does not read a court order he cannot be expected to know what it says.

Judge Guerin had ordered him to pay his wife, Mrs. Lucy Benton, $40 a month pending trial of her suit for divorce. When her attorney served him with the order he declined to read it.

When a deputy went after him with a citation to appear and explain in court he wouldn't read that either.

So the deputy sent back for two aides and declined to argue the matter. They brought Benton into court.

"I don't know anything about any court order," he told Judge Guerin. "Some men came around with some papers but I don't know what was in them. I never read them. And I can't pay alimony because I haven't any money."

"Your argument sounds good but it doesn't mean anything," Judge Guerin retorted. "Twenty-five dollars for contempt or forty-eight hours in jail."

Benton found $25 in his pocket and paid the fine. The court turned control of his West Sixtieth-street real estate over to Mrs. Benton, so that she can collect alimony out of rent hereafter.

Stock Forgery Suspects Are Taken in Texas

A. M. Belcher and D. C. McEntyre were arrested Tuesday at Dallas, Tex., according to advices from that city, and are being held on complaints issued here charging Belcher with forgery and McIntyre and Belcher with violation of the Corporate Securities Act.

On March 30, 1923, according to one complaint, Belcher forged the names of Mildred Parsons, Reginald Goodman and Alice E. Goodman to a deed to a lot in Santa Monica. The complaint, involving Belcher and McIntyre jointly, with others, charges that on April 26, 1923, they sold to Alice E. Goodman 300 shares of stock in the Co-operative Mortgage and Loan Company, in violation of the Corporate Securities Act. The other defendants cited in the complaint are W. V. Cressmer, Mae Belcher and Lulu W. Wright.

According to the local District Attorney's office A. M. Belcher and McIntrye were arrested here and jumped the bail on which they were released after being arraigned before Judge Reeve. Officers will be sent to Dallas to bring the two men back.

WEIST'S LICENSE AS BROKER IS REVOKED

The broker's license of Harry C. Weist, formerly of 714 South Hill street, was revoked permanently yesterday by Corporation Commissioner Daugherty. The citation accused Weist of "dishonest and fraudulent" practices and of permitting Barney Schwarz to use his office for "unlawful" purposes. Weist and Schwarz and four others are under indictment on charges of conspiracy to obtain money under false pretenses. The trial is set for November 7.

OPTIMISTS TO HEAR JUDGE CLARKE SPEAK

Judge Robert M. Clarke, president of the Los Angeles Bar Association, will be the principal speaker at the meeting tomorrow noon of the Los Angeles Optimists' Club. He will speak on the "Administration of Justice." Among the guests will be department heads of city and county having to do with law enforcement. The University of Southern California "Invincible" band will furnish the music.

Popular Science Lecture Series to be Resumed

The Friday evening demonstration lectures at the California Institute of Technology, Pasadena, will be resumed tomorrow evening when Prof. E. C. Watson will speak on "First Steps in the Development of the Science of Dynamics."

This series of popular public lectures covering the whole of the field of physical science and accompanied by numerous interesting and even spectacular experiments, which has been given during the past two years by the staff of the California Institute of Technology, has met so hearty a response that the authorities at the institute have yielded to the general demand for their continuation. The lectures this year will be of the same general nature as those of previous years and the same general field will be covered, but new material and new speakers will be introduced where possible. They will be given as before from 7 to 8 o'clock in the lecture hall, room 201 of the Norman Bridge Laboratory of Physics. They are open to the public and all interested are cordially invited to attend.

In the lecture this week Prof. Watson will trace the early development of scientific thought in the western world, illustrating that development by many of the classical experiments of Galileo and Newton.

Resorts Closed Until Owners Have Hearing

The licenses of the Club Manor and of a dance hall conducted by L. E. Parkinson in Bellevue avenue, were revoked yesterday by the County Board of Supervisors.

These establishments were among those recently investigated by the Sheriff on orders from the board, and were reported to have been conducted in violation of the law.

The licenses were revoked only temporarily, and the proprietors were invited to appear before the board next Monday to show cause why the revocations should not be made permanent. Similar action in the cases of other resorts will be taken, according to Deputy Sheriff Bond.

Sailors From Battle Fleet to Go to Asia

Transfer of almost 200 men from the battle fleet to Asiatic duty was announced yesterday on the flagship California at Los Angeles Harbor. The draft will sail from San Francisco for Manila November 1, next, and will be assigned to the Asiatic fleet in the Philippines and in Chinese and Japanese waters.

The transfer of the men is not caused by an emergency, but for replacement, it is announced. The men are chiefs, mates, trades ratings and firemen. Similar ratings have been assembled on receiving ships on the Pacific Coast. Two hundred more recruits will be transferred to the Asiatic ships from stations at San Diego and the Great Lakes.

BOXER IN CUSTODY AS RECKLESS DRIVER

Jack Moore, said to be a former sparring partner of Jack Dempsey, was accused of driving an automobile while intoxicated and with failing to stop and render aid in a complaint issued yesterday by Dep. Dist.-Atty. Murray. It is charged that Moore's car was in a collision with a machine driven by Clyde Thatcher on East Slauson avenue on the 10th inst. Thatcher suffered a broken leg and other injuries, it was stated. Moore was taken into custody. Arrangements were being made yesterday to obtain his release on $2500 bail.

GAS BOND ISSUE PLANNED

The Los Angeles Gas and Electric Corporation applied to the State Railroad Commission yesterday for permission to issue and sell $6,000,000 of its series 1, 5½ per cent bonds at par value. The bonds are part of a $12,000,000 issue and will be sold at not less than 93 per cent to mature in twenty-five years. The present issue is necessitated by additions and betterments.

Brock and Company

Pocket Watches

A special allotment of first class movements most appropriate as Christmas Gifts for men and boys, included in our sweeping—

25% Reduction

Regular prices of these watches range from $15 to $2,000. This means you may save as high as $500 by making your purchase during the progress of this great reduction event.

Equally startling opportunities prevail throughout our entire Diamond and Gold Jewelry Departments.

Diamond-set rings, brooches, bar pins, bracelets, bow-knots, scarf pins, pendants, cuff links, and ear drops—

14-K gold and platinum dress sets, hatpins, powder compacts, cigarette cases, cigar holders, check-book containers and scores of other interesting gifts.

All are of Brock and Company quality and all are offered at ONE-FOURTH OFF.

Brock and Company
In consolidation with
S. Nordlinger & Sons
515 West Seventh Street
— Between Olive and Grand —

You will save yourself many a dollar by doing your Christmas Shopping NOW.

The House of Perfect Diamonds

Dutton's — Corner Wilshire and Vermont

Here is a Real Record-Breaking Value-Giving Event—

DUTTON'S PRE-HOLIDAY SALE

Drugs Sundries | Toilet Articles Stationery

We will have hundreds of extra special bargains. It is impossible to quote even a fair representation of them in this small amount of space. Many articles will make ideal Christmas Gifts.

CREME OIL SOAP — Regular 10c Per Cake — 4 for 25c — 69c Per Dozen

FORHAN'S TOOTH PASTE — "For the Gums" — 60c Size, Now 39c

SALE OPENS 9 A.M. TODAY — Special Favors To The Early Buyers

A FEW OF OUR MANY EXTRA SPECIALS

Energine — Cleans Everything. 35c Value, Now 29c

Woodbury's Facial Soap — 25c Regular, Now 17c — Box of 3 Cakes, 50c

Java Rice Powder — All Shades — 50c Value, Now 39c

Mennen's Shaving Cream — 50c Value, Special 33c

Bathing Salts Epsom Salts (For Reducing) — 20-lb. Special for $1.00 — 10-lb. Special for 60c — 5-lb. Special for 35c — Here is a Saving

Rubber Gloves — 50c Value, Now 37c

Palmolive Shampoo — 50c Value, Now 29c

Stationery — Linen Paper — 23c

Hot Water Bottles — 2-Quart — $1.25 Value, Now 89c

Christopher's California Chewies, 75c value

Christopher's Creams and Nougats, $1.50 value

Christopher's Popular Chocolates, $1.00 value

Satin Finish Candies, $1.00 lb. Jar

The Best Candy in Beautiful Gift Packages

Plan to Lunch at Our Soda Fountain De Luxe

DUTTON'S — Wilshire at Vermont

Phone DUnkirk 4075 — Plenty of Parking Space

HUNTER OF BIG GAME TO DELIVER LECTURE

R. T. BURGE WILL SPEAK AT AFFAIR UNDER MASONIC CLUB AUSPICES

R. T. Burge, who recently returned from a two-year expedition through Africa, Abyssinia, India, Ceylon, Burma and Tibet, during which he and Mrs. Burge hunted big game, will be the principal speaker at a free lecture, illustrated with motion pictures, at the Alexandria ballroom at 8 p.m., on the 21st inst. The lecture is under auspices of the Masonic Club of Los Angeles. There is on display in the windows of the Citizens Trust and Savings Bank at the southeast corner of Third street and Broadway trophies of the hunt that are attracting considerable attention among pedestrians.

Among the numerous trophies in the bank's windows is the skin of a Bengal tiger shot by Mrs. Burge. It measures more than twelve feet from the tip of its nose to the tip of its tail. It has been pronounced by local big game hunters as a remarkable specimen.

KIRBY EXTRADITION HEARING POSTPONED

Extradition proceedings against Josiah Kirby, former president of the now defunct Cleveland Discount Company, of Cleveland, scheduled to be heard before United States Commissioner Long here today, have been continued until November 17, the Commissioner announced. Kirby was arrested here several weeks ago on a Federal warrant charging misuse of the mails in connection with the promotion of the affairs of the company. The hearing, it is understood, was put over at the request of the government, to permit further investigation of the affairs of the defunct company.

LOST, FOUND, STRAYED—And Stolen.

DOG LOST—3 months black Toy Boston pup with large bat ears, white breast, kink in tail. Liberal reward. Return to Hollywood Garden Floral Shop, 1779 N. Highland ave. GRanite 6280.

DOG—Lost in Hollywood, brown brindle bull, answers to name of Buff. Invalid dog, child's pet. Reward, no questions asked. MRS. CHARLES SCHAFFER, 5842 Gregory ave. HOlly. 7642.

DOG lost Wednesday, 28th and Budlong, large Boston bull, 3 years old, dark. Finder please return to 213 S. BROADbreast, white star on neck, screw tail, 4 white feet. THornwall 1694. Reward.

DOG lost, white English bull, name "Bum." Black collar with padlock. 1075 QUEENE ANNE PLACE, near L. A. High. 762385. Reward.

DOG lost. Fox terrier pup, 5 mo. old, near Brooklyn & St. Louis sts. AN. 4879. LOUISE. Reward.

DOG lost. "Chief," German police dog. Reward. 915 SOUTH ORANGE GROVE, Pasadena. Colo. 5472.

DOLLEY—Lost, ton auto dolley, betwn. L.A. on Olive st. and Mission Rd. Reward. No questions asked. 219 E. 1st. TU. 3818.

EAR RING, fancy pearl lost Sat. in Philharmonic Auditorium or vicinity 5th and Olive. Reward. HEmp. 4696.

FUR LOST—Platinum fox fur near Busch Gardens, Pasadena, about 5 o'clock Monday afternoon. Finder please phone COLORADO 2170. Reward.

FUR lost, Sunday, Hollywood car line or Western ave. bus. Small, 2-skin scarf. Reward. PHONE 73121.

GLASSES LOST—Horn rim, leather case, name inside Graham. Phone GRanite 5838 or TRinity 4941.

GLASSES lost, horn rimmed black leather case. Dr. Sherrard's name inside. Lib. reward. Phone DUnkirk 6881.

GLASSES LOST, in black case, Monday on Santa Barbara, between Flower and Moneta. Reward. HU. 6679-J.

SPECIAL NOTICES—Miscellaneous

Baths and Massage

HOLLYWOOD MINERAL SPRINGS Treatments for Rheumatism, Neuritis, Lumbago, Sciatica, Auto-intoxication, Acidity, Nervousness, Liver derangements, Constipation and General Debility. Free advice regarding baths. Complete Medical Department. Take R car on W. Seventh, marked Melrose ave. 5633 MELROSE. Phone HOlly. 5404. Open eve.

GROVE HEALTH INSTITUTE FLORENCE BARTON, M. Gregg, nurses. Elec. & steam cab., tub baths, massage & vibratory treats. Both sexes. Hrs. 9:30-7:30. Sun. 10-2. SUITE 314, STACK BLDG., 228 W. 4th st.

MASSEUSE, 10 yrs. government serv., Swedish and other movements, body, facial massage. DR. 7046. Resident calls.

LUCILLE RAYMOND AND MAE RYAN, manicuring. Hrs. 10-9. Open Sunday. 520 S. BROADWAY, Suite 305.

SCIENTIFIC massage, sweats, pine baths, $1 up. Miss Freeman, 1160½ W. 8th.

Beauty Culture Hairdressing, Bobbing

EUGENE permanent waving, Inecto hair coloring, exclusively. FRAZE STUDIO, 741 Consolidated Bldg. ME. 1765.

SUPERFLUOUS HAIRS, WARTS, PERMANENTLY REMOVED. MRS. F. A. SCOTT, 501 LOEW'S STATE BLDG. TUcker 1336.

EARN from $35 to $50 weekly doing French marceling. GRanite 6746.

Medical

CATARRH, Deafness, Head Noises, Hay Fever, Asthma, Rheumatism, Eczema, Neuritis, Piles, Epilepsy, Goitre and other CHRONIC DISEASES of Nerves, Blood, Skin, Lungs, Heart, Stomach, Bowels, Bladder, Kidney, Liver. A specialty for 31 years. DRS. SHORES & SHORES, Specialists, 602-3-4 LISSNER BLDG., 524 S. Spring st., Los Angeles. Hours 9 to 5; ...

BUSINESS ANNOUNCEM'TS—Miscellaneous

Contractors and Builders

IF YOU HAVE

A LOT

WE WILL FINANCE

AND

BUILD A HOME

FOR YOU.

SEE
C. T. HERBERT,
LOS ANGELES INVESTMENT CO.,
1016 SOUTH BROADWAY.
PHONE TR. 0251.

SINGLE BUNGALOW BOOKS. DOUBLE, 50 cents. 527 I. W. HELLMAN BLDG.

CEMENT work, all kinds, machine mixed, work GUARANTEED. Call CAp. 0211.

CONTRACTOR AND CARPENTER. GARDNER. UNiversity 0735.

CARPENTER and builder, reliable, experienced, day work or contract. HU. 0785.

CARPENTER work, new or repair, reliable, reasonable. Phone BEacon 8654. Mr. Lune.

G. & G. Harwood, floor contractor, laying, sanding & fin. TH. 6835. TH. 0677.

PLASTERING AND PLASTER PATCHING. FARRELL. PHONE 582765.

HARDWOOD floors cleaned, waxed, etc., machine sanding. Reas. HAUSLER, 75518.

PLASTERING, STUCCO AND PLASTER PATCHING, CEMENT WORK. HU. 0579-J.

NEW buildings and specialty in remodeling, reas. MR. STEWART. BE. 5859.

Engineering, Draft'g, Survey'g

WANTED—HELP—Male

Miscellaneous

SALARIED POSITIONS

High grade local concerns that we directly represent are in immediate need of men for the following BETTER POSITIONS.

Specification writer with knowledge of plumbing and local ordinances.

Office Manager and accountant.

Architectural Draftsman.

Building Material Salesman.

Technical Salesman.

Credit man with installment experience.

Each of the foregoing BETTER POSITIONS pay worth while salaries. These any many others may be discussed with us in the course of a personal interview. The only charge ever made for securing contact with BETTER POSITIONS is a subscription fee for BETTER POSITIONS BULLETIN.

This is a worth while personal service to high grade men. The fullest confidence observed.

Consultation hrs. 9 a.m. to 5 p.m. also Mon., Tues., Wed. and Thurs. evenings from 6:30 to 8:30 p.m. by appointment.

BETTER POSITIONS
826 C. C. Chapman Bldg.
756 So. Broadway.

SALESMEN—
HAVE OPENING FOR A FEW MORE SALESMEN WHO KNOW THE SELLING GAME. PERMANENT POSITIONS TO THOSE WHO CAN MAKE GOOD. SALARY AND COMMISSION.
APPLY BEFORE 9 A.M. OR AFTER 4 P.M.
A. G. MEYER, ROOM 16, 2ND FLOOR TIMES BUILDING.

WANTED—HELP—Male

Store and Office

EXPERIENCED collector, preferably one with collection agency experience. Apply 905 SUN BLDG.

Salesmen and Solicitors

SECURITY SALESMEN.

JOHN R. KANTOR CO.

We have an excellent opening for a limited number of high-class representatives who are capable of presenting a mortgage issue of merit. Our board is unusual, in that all officers and directors are either bankers or expert mortgage men with the exception of 1 judge. They are giving us unlimited co-operation and we are taking advantage of it. Our leads have proven to be good. If you know your profession and can take advantage of such co-operation as this, see MR. HARRIS, 605 Lincoln Bldg.

CLUB MEMBERSHIP SALESMEN.

Best club deal ever offered. One-eighth mile closest ocean frontage. $800,000 building; big mountain estate, $50,000 lodge. All for less than usual beach club. Fine kit, direct leads, bigger commission. Checks daily. Best deal in town. Only five well dressed, well educated producers wanted. Call 8 to 10 mornings only.
JAMES, 313 Lincoln Bldg.

SALESMEN & SOLICITORS
If you know the real estate business we want you. If you do not we will teach you. We pay high commission and salaries. Come in and talk it over with
LYNCH & TAYLOR
722-723 Hollingsworth Bldg. before 11 a.m.

SALESMEN
FOR ONE OF THE MOST PROFITABLE ...

SECURITY SALESMEN.

10 MINUTES' TALK WITH ME WILL PROVE TO YOU THAT EARNEST MEN WILL FIND PERMANENT WORK AND SURE ADVANCEMENT WITH THIS ORGANIZATION.
WE HAVE ORGANIZED A GREAT MANY INSTITUTIONS SIMILAR TO THOSE WE ARE NOW WORKING ON AND KNOW THAT I CAN MAKE YOU MONEY. WE CAN USE SEVERAL MEN.
THIS IS NOT A HIGH PRESSURE DEAL.
SEVERAL OF THE BOYS HAVE SAID THAT THIS IS THE BEST JOB IN THE CITY TODAY.
WE ALSO WANT ONE GOOD SALES MANAGER WITH ESTABLISHED FORCE. CALL BEFORE NOON. MR. McFARLAND.
717 NATIONAL CITY BANK BLDG. 8TH AND SPRING ST.

SALESMEN LOOK!!

MEMBERS of the FRATERNAL ORGANIZATION who have designated OAKWOOD as their OFFICIAL CEMETERY are actually coming into our office UNSOLICITED and closing up for their lots.

WE HAVE over 5000 MEMBERS OF THIS LODGE to be closed.

IF YOU are a closer, there is big money for you here.

Mr. Carrington,
MERRICK & BUDDICK, INC.,
408 So. Hill st. Ground Floor.

SALESMEN & SOLICITORS.
WANTED — Experienced automobile salesmen. Make big money selling Star and Durant Motor Cars, also Challenge used cars. Good, steady, consistent salesmen can average a car per day if he will follow our procedure and give us his best efforts. ...

SECURITY SALESMEN.

We have an opening for a few more live wise salesmen. One of the best opportunities in Southern California to make money. An intensive, inquiry producing newspaper advertising campaign now running daily. Also a mail campaign.

Apply at once to
GIBRALTAR FINANCE CORP.

218 S. Brand Blvd., Glendale. Phone Glendale 4553-J.

1524 Cahuenga ave., Hollywood. Phone GRanite 3237.

THE MAN WE WANT is about 25 years of age, or older; preferably married. He has a few years' experience, but has not yet found the line of business he is willing to make his life's work. He is, perhaps, a college graduate, but above all a man of character and stability, ambition and the energy to carry through. Such a man will make a favorable impression at first interview, and to such a man the position will have such attractions as to make him put forth his best efforts to get it. The applicant must give complete information about himself in a letter asking for an interview. Applications will be held confidential. Address J, box 437, TIMES BRANCH.

WE OPEN
AT THE HARBOR
MONDAY, OCT. 20TH
NUFF SED
BOAT RIDE
LUNCH, LECTURE
ANOTHER DAVIDSON CITY
25 SALES PEOPLE
IS MY LIMIT
SO I WANT THE BEST
SEE ME BEFORE 11 O'CLOCK MORNINGS.
P. F. COVELL
345 SO. HILL ST.

...Your reply will be held in strict confidence.
Address H, box 544, TIMES BRANCH.

SALESMEN—
HAVE OPENING FOR A FEW MORE SALESMEN WHO KNOW THE SELLING GAME. PERMANENT POSITIONS TO THOSE WHO CAN MAKE GOOD SALARY AND COMMISSION.
APPLY BEFORE 9 A.M. OR AFTER 4 P.M.
A. G. MEYER, ROOM 16, 2ND FLOOR. TIMES BUILDING

WANTED—2 EXPERIENCED GENERAL REAL ESTATE MEN WITH CARS TO WORK IN HOLLYWOOD PROPERTIES. A SPLENDID PERMANENT AFFILIATION MAY BE MADE WITH A WELL FINANCED GOING CONCERN. CALL 622 HOLLYWOOD SECURITY BUILDING, PHONE GRanite 4177.

SECURITY SALESMEN
A NEW DEAL!
A NEW ANGLE!
If you want to connect with A REAL SALES ORGANIZATION that has a real plan—real leads—real co-operation—and is making REAL MONEY and lots of it—see us at once. Only men of clean records need apply. See
MR. GIBSON
Room 808, Haas Building.
After 2 p.m.

SALESMEN AND CLOSERS
With or Without Cars.
Have opening for 10 good salesmen without cars. We have more guests than we can handle. Need few sales people with cars. 7½% com., $1 per head haulage. Furnish you a salaried solicitor. Want agents in Santa Monica, Redondo, Pomona, Glendale and Pasadena. Boat ride thru harbor, lunch, lecture, free closers. See Mrs. Rice, 9 to 10:30 a.m. and 6 to 7 p.m.
C. W. RICE ORGN.
632 W. 6th st. Phone MAin 0448.

...$20 a week salary to start. Call mornings. 328 WILCOX BLDG.

WANTED—Salesman with car and good references by an old established hotel brokerage company. Ph. TUcker 4576.

WILL pay $350 monthly to live salesman. 914 LOEW STATE BLDG.

2 DRY CLEANING solicitors, 40% of salary. 6807 HAWTHORNE AVE., Holly.

A REAL opportunity for success. See R. A. LURING, 2732 Glendale Blvd.

Salesmanship Lectures

HUNDREDS TURNED AWAY

SO TUESDAY'S LECTURE WILL BE REPEATED BY REQUEST.
THURS. EVE., OCT. 16, SHARP 7:45.
La Salle Lecture Hall, 815 S. Hill.
SPEAKER, U. S. STAR SALESMAN.
LA SALLE EXT. UNIV.
On Fear, Timidity, Confidence and Ability.
Idlers, Star-Gazers, stay away.
Headquarters, 815 S. Hill. Suite 714.

Trades

ONE general machinist, experienced with milling and screw machines. Apply between 5 and 8. WORTH PRODUCTS CORP., 528 GArfield ave., Glendale.

WANTED at once, first-class carpenter to do finish work at job at cor. of Marwood and Addison Way in Eagle Rock City.

DYER—A-1, who is interested in a first-class concern. No other need apply. For interview. Address N, box 203, TIMES OFFICE.

WANTED—A glass beveler, emery man and scratch polisher. Apply PAUL TILLMAN, 3008 S. San Pedro.

GILDER, must be good air brush operator. MIRROR SHOP, 5446 Hollywood Blvd.

HIGH class salesman exp. in wholesaling radio sets. Apply Radio Manager, 1030 SANTEE.

ONE 1st class ornamental iron worker. ANDERSON ORNAMENTAL IRON WORKS, 1143 S. San Pedro.

TYPEWRITER repair man. Experience and references necessary. 202 PINE AVE., Long Beach. 646436.

ELECTRICIANS familiar with house wiring and general repairs. Local experience. Must have auto. 5011 MELROSE AVE.

2 EXPERIENCED rubbers, for automobile work. F. L. LUNDBERG CO., 1047 N. Wilcox, Hollywood.

STONE tampers, model makers and outside staff hangers wanted immediately. 227 S. ALVARADO. DUnkirk 1098.

WANTED—Experienced refrigerating engi...

WANTED—HELP— Male

Instruction Course

ELECTRICITY—

THE TRADE THAT PAYS.
Complete practical electrical course. Easy to learn—special low tuition for limited time only. Employment guaranteed after graduation. Free catalog. Call today. Also open Monday and Thursdays evenings, 7 to 9 p.m. NATIONAL ELECTRICAL SCHOOL, 4006 S. Figueroa st.

ACCOUNTANCY.
THE PROFESSION THAT PAYS.
Course includes accountancy, business law, financial analysis, C.P.A. coaching, home study, placement, easy terms. Money-back bond. Previous book-keeping knowledge unnecessary. Free book.
LA SALLE EXTENSION UNIVERSITY, Dept. Higher Acct. and Financial Org., 524 Title Ins. Bldg. MEtro. 8966.

SMALL tuition, tools furnished, positions guaranteed. Money made while learning. American Barber College, 324 E. 5th.

Investment Required

BUSINESS EXECUTIVE
Manufacturer with established business with wonderful opportunity for expansion, requires experienced and capable business executive to take over sales organization and exclusive distribution for Calif. This requires investment of approximately $20,000 and business should easily net this amount annually. This will bear strict investigation. Do not apply unless you can handle. All replies confidential. Give phone number and past experience. Address G, box 159, TIMES OFFICE.

PARTNER
YOUNG MAN
Equal ½ interest in my auto service station. Old busy corner. If you are willing to work and play square. Will consider small inv. Can earn $8 to $10 PER DAY EACH. 4977 HOLLYWOOD BLVD.

SECRETARY FOR GOING CONCERN. MUST HAVE BEST OF REFERENCES AND FINANCIALLY ABLE TO MAKE SUBSTANTIAL INVESTMENT. SALARY $250 PER MONTH. INVESTMENT WILL RETURN BETTER THAN 8%. FOR PERSONAL INTERVIEW ADDRESS K, BOX 247, TIMES OFFICE.

SALESMANAGER WANTED.
For the best selling chicken ranch subdivision in Los Angeles county. Prefer one who can make investment. Proposition will stand closest scrutiny. Address N, box 299, TIMES OFFICE.

[illegible]

WANTED—HELP— Female

Store and Office

LICENSED OPERATOR
FOR
ELECTRIC ELEVATOR.
ADDRESS
F, BOX 486,
TIMES BRANCH.

GIRL for light book-keeping, some typing, state age, particulars and wages expected. Give phone number. Address N, box 59, TIMES OFFICE.

GIRL for confectionery at once. Apply after 12 noon. BLUE & GOLD CONFECTIONERY, 4872 Santa Monica Blvd.

EXPERIENCED stenographer, bookkeeper, real estate. Call at 739 S. Western ave. Ask for MR. ROBINSON.

EXPERIENCED file clerk; references. Apply 905 SUN BLDG.

Saleswomen Solicitors

2 WEEK'S PRACTICAL COURSE FREE in corset fitting, very thorough, live models. Choice territory here or anywhere west of Mississippi River.
Newest and best real corset on the market today. Also complete line of accessories. Most excellent monthly earnings. Independence and your time your own. For interview phone or write
"THE CORSET-LESS CORSET"
3520 S. Main St., Los Angeles.
Phone HUmboldt 2839.

VACANCY
We offer an unusual opportunity to a capable saleslady who desires a permanent connection with long established nationally known organization. Apply 1202 BARTLETT BLDG., 10 to 12 a.m. or 2 to 5 p.m. Spring and 7th sts.

SALESWOMEN WANTED.
Want two live saleswomen of personality, tact and refinement to help put over a real proposition where there are unlimited possibilities for a permanent, well paying connection. Call TUcker 4237 for appointment.

[illegible]

WANTED—HELP— Female

Household and Domestic

WANTED—Capable, practical nurse to take care of infant, 1½ years old. Must understand children, be neat and also a good housekeeper, good clean cook; no washing or ironing. Parents away to business during day. Must have good references. A good home for the right party. Must be between the ages of 35 and 45. Kindly address all answers to K, box 850, TIMES BRANCH, giving phone and where you may be reached. This is a steady position for the right party.

COMPETENT white girl for general housework in small family near W. 6th st. car line in Wilshire district. Must be good cook. References required. Good wages. Apply 4415 W. 2ND ST., at [illegible]

[illegible]

WANTED—SITUATIONS— Male

Miscellaneous

MAN, 47, awake in his head, executive ability, business, hotel, club house, restaurant experience, seeks employment. No objection leaving city. Address J, box 341, TIMES BRANCH.

YOUNG man here attending school, willing to do anything to pay expenses or earn room and board. Honest, intelligent, ambitious. Ph. J. SMITH, AXridge 9061.

MIDDLE aged man speaks Spanish fluently wants employment any kind. Address J, box 899, TIMES BRANCH.

YOUNG man with good sedan; thoro knowledge city and country, seeks employment. Ref. No soliciting. DRexel 6010. [illegible]

[illegible]

WANTED—SITUATIONS— Male

Horse Servants, Caretakers

COLORED ex-soldier with ref. wishes job as janitor, porter or houseman. Phone BRdy. 0854.

CHINESE boy, plain cook, private family, or service 3 p.m. on. SAM SOO HOO, Box 1456, L. A.

JAPANESE strong man wishes position, general housework. I wish study English lessons one hour a day. Good refs. S. KINO, 117 E. 1ST ST.

JANITOR, houseman, for apt. or hotel, or houseman, yardman, etc., private family. Experienced and ref. VAndike 3769.

JAPANESE boy wants a job before and after school. Address K, box 87, TIMES OFFICE.

[illegible]

WANTED—SITUATIONS— Female

Store and Office

YOUNG widow desires position in office or studio as receptionist or assistant. Experienced in meeting public. Phone VErmont 0709.

WIDOW URGENT NEEDS STENOGRAPHIC WORK AT HOME. 2917 1-4 LEEWARD, nr. 7th & Hoover. DR. 9998. Reas. prices

EXPERIENCED stenographer, rapid, accurate typist, wants position. Loc. ref. M. KOGAN, TUcker 2880.

YNG. lady, 5 yrs. exp., desires office pos. Capable meeting pub. Typing, light bookkeeping, real est. & rentals. UN. 2049.

EXPERIENCED stenographer. Also knowledge of bookkeeping. DElaware 2808.

[illegible]

WANTED—SITUATIONS— Female

Dressmakers, Seamstresses

BEAUTIFUL distinctive hand sewing and emb. for personal and home use, trousseaus, monograms, etc. Efficiency guar. HUmboldt 8172.

FIRST-CLASS dressmaking, smart styles. Attractive prices. 4582 1-4 SANTA MONICA BLVD. 592-328.

DRESSMAKER, talented, also domesticated, desires position in home or institution. ALBERY, 1017 West 3rd st.

GOWNS, dresses finished 1 day, A-1 designer. $6 day. HOlly. 0969.

GOWNS AND ALTERATIONS BY AN EXPER. DRESSMAKER, $4 DAY. AT. 5940.

FORMERLY with large eastern concern, ex- [illegible] 6074.

[illegible]

WANTED— To Rent

Houses

WANTED BY A RESPONSIBLE business man and wife, an unfurnished house in Beverly Hills or in Hollywood, west of Highland, north of Sunset. Will take a year's lease with an option for the second year. Must have two bedrooms with maid's room and extra bath. Cost not to exceed $175 per month. Have our own gardener and will take excellent care of grounds. Unless your house is within the boundary specified or in Beverly Hills proper, do not trouble to answer. Telephone VAndike 1166. MR. STEELE.

Flats and Apartments

BUSINESS woman wants unfurnished or partly furnished studio apt. Very reasonable. Prefer 6c zone. Holly. car. Address K, box 108, TIMES OFFICE.

WANTED—N.W. dist. New 5-rm. duplex or A1 flat by 2 adults. Gar. Yard preferred. Phone DU. 3490.

ANNOUNCEMENT

The following subdivisions of Rental Columns will enable TIMES' readers to more quickly locate the places they want to rent.

West and Northwest
Includes all west of Main street and all sections north of Jefferson street—West Adams, Pico Heights, Westlake, Wilshire, Hollywood, etc.

South and Southwest
Includes all south of Jefferson street and west of Main street—Vermont Square, Manual Arts, Angeles Mesa, Goodyear district, etc.

East and Southeast
Includes all east of Main street and south of Mission Road—Boyle Heights.

North and Northeast
All north of Mission Road and east of Glendale Boulevard—Elysian Park, Highland Park, Lincoln Heights, Garvanza, Glassell Park, Huntington Drive.

TO LET—ROOMS— Furnished

West and Northwest

WEST ADAMS DIST.
Large sunny bedrm. 4 windows, twin beds, running water; also dbl. rm., bkfs. priv., bet. Ver. & Hoover. 1269 W. 35TH ST. BEacon 1262.

LG. pleasant rm., nicely arranged for 2 or 3 gentlemen. Lg. closet, bath, garage, breakfast if desired, refined private home. 2 blks. south Ambassador Hotel. DR. 1537.

[illegible]

TO LET—ROOMS— Furnished

Hotels

[illegible]

TO LET—APARTMENTS— Furnished

JUST OPEN

BORDEN APTS.

Most exclusive apartments in town, inc. refrigerator service, twin beds, boxed springs, and mattresses, individual color scheme in each apartment. Garages.

3100 W. 6TH ST.
Corner Westmoreland Ave.
Owned and operated by
LOS ANGELES INCOME PROP., INC.
Pacific Finance Bldg.

NEW CUMMINGS APTS., HOTEL. CLOSE IN. DAILY MAID SERVICE. THE MOST SPACIOUS & ELEGANTLY FURNISHED CLOSE-IN APTS. IN THE CITY. YOUR COMFORT IS OUR PLEASURE. SPECIAL RATES TO PERMANENT GUESTS. ONE DOOR OFF W. 7TH. 1348 INGRAHAM, CORNER INGRAHAM & VALENCIA. PHONE 581963.

PRINCE RUPERT APARTMENT HOTEL. NEW AND ELEGANTLY FURNISHED. LOCATED CLOSE IN. DAILY AND WEEKLY RATES REASONABLE. MAID SERVICE. TOURISTS GIVEN SPECIAL ATTENTION. ALL-NIGHT SERVICE. INGRAHAM, CORNER WITMER. DRexel 5800.

THE NEW FRENCH ROOM. LADIES, "LE GRANDE SALON," OPEN FOR INSPECTION DAILY FROM 2 TO 5 P.M.

JUST COMPLETED.
FRANCES LOUISE.
Beautiful Knob Hill District.
309 S. WESTLAKE AVE.

Elegantly furnished apts. in a beautiful fireproof building. The latest in comfort, convenience & refinement. All outside rooms, no air shafts or courts. Large closets & dressing rooms.

HOLLYWOOD
$55 UP
FELIX ARMS APTS.
5510 LEXINGTON AVE.
1 DOOR OFF WESTERN AVE.
JUST COMPLETED. ELEGANTLY FURN. SINGLES. TWIN BEDS. DOUBLES. DIRECT PHONES. S CAR.

HOLLYWOOD

VERY EXCLUSIVE DISTRICT.
THE NEW INGLATERRA.
1311 HAYWORTH AVE.
BRAND NEW 3 AND 4-ROOM APTS. BEAUT. FURN. SPACIOUS AND MODERN. EVERYTHING THE BEST.

TO LET—APARTMENTS— Furnished

$45 PER month. Single apartments. Two blocks east of Vermont, ½ block north of Santa Monica.

Here's your chance to economize without the sacrifice of either comfort or convenience.

New single apartments, also 3 doubles, unusually large living rooms tastefully furnished. Linen closets and extremely large clothes closets. Tile bath. Weekly maid service. Telephone if you want it. Private garage adjoining. Convenient to three car lines and one bus line. Just 20 minutes from 7th and Broadway.

LANNING APARTMENTS.
1129 North Madison.

$55 TO $70. FURNISHED. TAKE PICO ST. CAR TO 1320 S. BURLINGTON AVE.

NEW

DEIGHTON APARTMENTS
THE BEAUTIFUL.
ALL SINGLES.
FURNISHED. UNFURNISHED.
ENORMOUS CLOSETS, ETC.
10 MIN. TO BROADWAY AND 7TH.

WE WILL GO THE LIMIT TO MAKE IT PLEASANT FOR YOU

at Spinning Apts., 1729 Sunset Blvd. (cor. Lemoyne.) Singles $10 and $11 weekly. Doubles, $14. Phone, gas and electricity $1. FRED M. SPINNING, realtor, owner and manager. DRexel 3763.

$125 SINGLE FOR $65.
$110 SINGLE FOR $55.
Spacious outside apts. 2 lge. closets. Separate dressing rms., showers, baths. Furn. in mohair & mahogany, wonderful kitchens, white enamel ranges. 1 block east of Vermont at S.B.U.C. V cars, bus. 4163 MONROE, corner Madison Ave.

$65 UP
AMBASSADOR GARDENS.
Normandie at 8th.

SINGLES, DOUBLES. MAID SERVICE DAILY. STEAM HEAT. EVERYTHING FURNISHED. N CAR TO THE DOOR.

JUNIOR APTS
640 S. GRAMERCY PL. AT WILSHIRE BLVD. LARGE, AIRY APARTMENTS IN MOST EXCLUSIVE, HOMELIKE APT.-HOUSE IN WILSHIRE'S BEST RESIDENTIAL SECTION. DAILY MAID SERVICE.

BRUTCHER APTS.
617 S. SERRANO, BETWEEN 6TH AND WILSHIRE. Finest, most exclusive in Wilshire dist. Elegant dble., lge. living rm., real bedrm., twin beds; quiet, refined, homelike.

YOUNG APT. & HOTEL
1621 S. GRAND. ATlantic 8241.
Fireproof single, double & bachelor apts. with daily maid and all night service. Transients. Low rates.

TO LET—APARTMENTS— Furnished

THE DOUGLAS APTS.
1021 W. 7TH ST.
REMODELED, REDECORATED, REFURNISHED
UNDER NEW MANAGEMENT
SINGLE ROOMS, BACHELOR SUITES, FAMILY SUITES. ALL ROOMS SUNNY AND AIRY. STEAM HEAT. PARTICULARLY DESIRABLE FOR BUSINESS PEOPLE. WALKING DISTANCE.

TO LET—APARTMENTS— Unfurnished

ONLY 4 LEFT. FREE RENT TO NOV. 1. $35-$40. ROSECROFT APTS. $35-$40. New, high class 3-room, view apts., built in desk and bookcase de luxe, bed, nook, range, refrig., laundry, tubs, furnace heat, janitor service. Gar. extra. Adults. 617 SONOMA ST. 2½ blocks so. of Sunset.

$50 IN HOLLYWOOD $50
Only 2 vacancies. Beautiful unfurnished apts. just completed. All built-in features including gas range, beds, mattresses, pillows and screen porch with each apt. Spanish architecture. Awnings, spears, French doors, etc. 1009 N. SERRANO AVE. 5c car. HOlly. 3889.

UNFURNISHED APTS.
Wilshire District.
Attractive single apts., inc. stoves, ice boxes, carpets. Rentals from $45 to $60. year lease. Mgr. on premises. 302 S. Manhattan.
FORD & BECKER, Agents.
607 S. Manhattan. DUnkirk 1000.

NEW. IN HOLLYWOOD
Singles, "breakfast nk.," tile sinks, large dressing rms., gas ranges, wall beds, ice boxes, phones. Your inspection invited.
CASA DEL MAR APTS.
2053½ Vista Del Mar. Holly 4686.

CORNER 12th & Elden, beautiful 3 & 4-room apt. flats, walls Tiffany finish, tile bath, shower and sink; bed, stove, telephone, janitor service. $75, $85.
2315 WEST 12TH ST. BEacon 2029.

FOUR rooms, continuous hot water, hardwood floors, near U.C. and school.
BUSINESS CENTER. $45-$50.
4311 MELROSE AVE. H CAR. DR. 3851.

BEAUTIFUL 4-rm. unfurn. apt., tile bath and sink, abundance of closet rm., steam heat; very reasonable on year's lease. CORONADO APTS., 620 S. CORONADO.

2 RMS. and small kitchen, close in. West 9th st. $20 per month. Phone HOlly. 1782 afternoon or 596173 evenings. Address O. K. EVANS, 5360 Melrose ave.

822 S. NORMANDIE—Nr. Ambassador. Elegant lge. 3 rms., balcony, oil std., canvas walls, blt-in bed, dress. rm., tile bath, shower, white enamel stove, gar.

TO LET—FLATS— Furnished

West and Northwest

WILSHIRE DISTRICT.
For the person who wants an artistic cosy flat there is a real home, beautifully furnished, mohair furniture, taupe rugs, lovely lamps, drapes, etc., living room with wall bed, dressing room, bedroom and den, dining room, kitchen and delightful little veranda furnished in orange and black wicker, close in. 316 S. Hoover.

ELEGANTLY appointed 6-room flat, exclusive neighborhood, 3 bedrooms, 2 baths, spacious living and dining-room, oriental rugs, fine linen and china, console phonograph, piano if desired, furnace heat; garage & storeroom, immediate possession. Phone FItzroy 1573. 643 S. GRAMERCY PLACE.

FOR RENT—Furnished or unfurnished, 4-room sunny flat, newly decorated, $37.50 with gas range and wall beds. $50, furnished. 2118 ELLENDALE, near 22nd and Vermont. Telephone BDwy. 1791.

BEAUTIFUL FURN. FLAT FOR REFINED PEOPLE. GAR. PH. 593936.

BEAUTIFULLY FURNISHED 5-ROOM MODERN FLAT. 2 BEDROOMS. 827 GREEN AVE. 1 BLOCK WEST OF VALENCIA.

$55—5 rms. and bath. mod. built-in feats. Extra bed. C car. 1635 TEMPLE.

NEWLY furn. sunny flat, 3 large rooms, 2 built-in beds. 1918 4TH AVE.

922 VALENCIA. Furnished flat, can sublet 4 or 5 rooms, walking dist. $100 mo.

HELIOTROPE DR., 7-rm. upper, 3 bedrms., fine loc., phone, gar., $85. 592346.

South and Southwest

REDUCED RENTS—Comf. furnished clean flats, 331 W. Vernon, near Moneta. 2 beds, walls decorated, oak floors, linen, silver, yard, garage, adults.

SEE this wonderful 6-room flat, will make right price for steady tenant. 3919 DALTON AVE. VErmont 9142.

CLEAN sunny apt., two people all conveniences. Just what you want. 360 W. 46TH ST.

5-ROOM duplex, nicely furnished, 2 bedrooms, piano, cheap to adults. 725 W. 53RD ST. Near Hoover.

NICELY furn., mod. 5-rm. up. duplex, clean, complete, gar., U and J car. 6 adults. 1615 W. 32ND ST. BE. 1709.

4 ROOMS & bath, accommodations for 4 adults. 1546½ W. JEFFERSON ST.

ATTRAC. large 4 rms., mod. conveniences. 619 W. 47TH ST. AXridge 7055.

$55-$45—BEAUTIFULLY furn., 4 large rms., radiator, gar. 4406 S. FIGUEROA.

BEAU. Spanish style 5 rms., ½ blk. from car line. Ph. 762821.

East and Southeast

TO LET—FLATS— Unfurnished

West and Northwest

JUST COMPLETED.
$75 MO. EXTRA LARGE 5-ROOM FLATS. HOLLYWOOD'S MOST BEAUTIFUL SPOT. MOORISH MANSION TYPE BLDG. YOU WILL MARVEL AT THE BEAUTY OF THE ARE WORK. TIFFANY LIVING AND DINING-ROOM. UNUSUALLY ATTRACTIVE KITCHEN. 2 EX. LARGE BEDRMS. SLEEPING PORCH. SHOWER. GARAGE. BEAUTIFULLY CARPETED LOBBY. NOTHING FINER. A LITTLE WEST OF FAIRFAX HI SCHOOL.
735 N. ALFRED ST.

HOLLYWOOD

THE MOST BEAUTIFUL IN L. A.
EXCLUSIVE RESIDENCE DIST.
WONDERFUL VIEW OF MOUNTAINS.
SIX-ROOM FLAT.
MAHOGANY AND ENAMEL FINISH.
TILE BATH AND SHOWER.
1327 CRESCENT HEIGHTS BLVD.

HOUSE OF GOOD LUCK
406 S. RAMPART.
SINGLE AND DOUBLE APTS. UNFURN. BREAKFAST ROOMS & DRESSING RMS. STOVES, LINOLEUM, ICE BOXES & WALL BED. RENT $47½ & UP, WHICH INCLUDES EVERYTHING. BEST LOCATION AND CAR SERVICE.
NEW AND SO DIFFERENT

Exclusive HOLLYWOOD District.
1604 N. HOBART BLVD.
NEAR SUNSET & HOLLYWOOD BLVD.
VERY SPACIOUS 5-ROOM FLAT.
3 BEDS, 2 BATHS, PHONE, GARAGE.
ALSO 4-ROOM FLAT. VERY BEAUT.

EXCLUSIVE 6-room 2-bath flat. All decorated oil on canvas. Unit system heat, close to Wilshire and Western. $115. MRS. MEYER.
CHELEW & HOIT,
Wilshire at Harvard.
DRexel 4286. DRexel 4286.

$100—1010 SO. GRAMERCY DRIVE
A beautiful modern lower duplex flat, 5 rooms, newly decorated, tile bath and sink, separate shower, phone installed. Garage, close to car line, adults. A very desirable residence in choice Wilshire district. Phone EMpire 5927.

GOOD WEST SIDE RENTALS
5-rm. duplex, gar. $65
5-rm. modern flat, gar. $65
4-rm. modern flat, gar. $55
3-rm. pleasant bung. (rear) $35
F. M. RUNKLE, 2082 W. Pico. 71275.

BEAUTIFUL lower duplex, 4 sunny rooms, extra bed and dressing-rm., real fireplace, floor furnaces, tiled bath and sink, large garage, walk. dist. L. A. High and other schools. Adults. 1027 S. HIGHLAND AVE.

WILSHIRE DISTRICT.
Attractive south 5-room flat, 2 sunny bedrooms, breakfast nook, tile bath and sink, all rooms outside exposure. Beautifully decorated.

TO LET—FLATS— Unfurnished.

South and Southwest

NEW stucco duplex 5-rm. upper flat, mahogany finish, sunshine on 4 sides, best radiators, tile mantel, sink and bath, shower. Ideal home, nr. Expo. Park, block west of Vermont. Adults. Owner, 1042 W. 39TH ST. Ph. BEacon 6163.

HALLDALE AVE., 4009. MOD. 3 and 4 rms., upper, nr. U.S.C. DE. 1996.

East and Southeast.

5-RM. FLAT, UNFURN. ALL CONVENIENCES. REAS. RENT. INQ. 1706 E. 21.

MOVING, TRANSFER— Storage

PIANO and furn. moved by contract; 60 days' storage free. MATTOX. ANgelus 5769.

TO LET—HOUSES— Furnished

West and Northwest

MRS. CARR.
HOLLYWOOD RENTAL SPECIALIST.
Furn. or unfurn.—we meet your needs. 6053 HOLLYWOOD BLVD. HOllywood 7806 or HEmp. 5806. Call for appoint.

FOR LEASE—12-room furnished home on So. Commonwealth. $250. Good rooming house. Call MR. BEUTTLER, with J. M. FRENCH CO., 404 Hillstreet Bldg. VAndike 2261.

FREE RENTAL LIST.
WILSHIRE, HOLLYWOOD, W. ADAMS.
KELLS & GRANT.
WILSHIRE AT WESTERN.
DUnkirk 3000.

RENTALS.
Furn. or unfurn. houses, flats and apartments, $75 and up. HALL-DUNLAY CO., 717 S. Vermont. DU. 0469.

4-ROOM bungalow, $50, 4-rm. flat, $60-$65; 6-rm. res., $100, 7-rm. chalet, $135 and $125. Apts. $35 and up. Many others. GEO. E. SPAIN, 3505 SUNSET BLVD. 590720.

FREE RENTAL LIST.
We have a choice selection of houses and flats for rent. Call MISS JOYNER, DUnkirk 2793. HOWARD & BOSWELL, 3461 W. 6TH ST.

KENMORE, 626 S., at Wilshire, overlooking Ambassador Hotel, 14-rm. house, completely, beautifully furnished, 7 double bedrooms, 3 baths, double garage. Whole or part. Long or short term. DU. 9501.

7 ROOMS, Eng. style bung., completely furn., 3 bedrooms, bkfst. room, everything first-class. See this before you decide. Beautifully located in Hollywood. HE. 5153.

COMPLETELY furnished 6-room bungalow, 1st class condition, fine location, year lease. Price right to desirable tenants.

TO LET—HOUSES— Furnished

West and Northwest

MOST UNUSUAL VALUE IN FURNISHED HOME IN EXCLUSIVE WILSHIRE DISTRICT. NEVER BEEN RENTED BEFORE. DESIRABLE TENANT MAIN CONSIDERATION. UNUSUALLY LARGE LIVING-ROOM WITH BABY GRAND PIANO. THREE BEDROOMS. FOR APPOINTMENT CALL MRS. SORNBORGER, WITH GLENN & SMITH, 633 S. WESTERN AVE. PHONE 567-874.

WHITE Colonial 2-story, 4 bedrooms, 3 tiled baths, large living-room with fireplace, gas furnace. Delightful place to live. 2 blocks from Wilshire, west of Western. Available Nov. 15th for 3 mos. or longer. $250. MRS. MEYER.
CHELEW & HOIT,
Wilshire at Harvard.
DRexel 4286. DRexel 4286.

HOLLYWOOD—Artistic 9-room house, completely furnished. Mahogany and reed, piano, oriental rugs, charming big music room for entertaining or studio, 4 bedrooms, lease. $200 month. Water and gardener paid. 1437 POINSETTIA PL. 2 doors from Hollywood Blvd. GRanite 4216. Evenings HEmpstead 7131.

LUXURIOUSLY furn. stucco home with 4 lovely bedrms., 2 tile baths, maid's rm. & bath, spacious living rm. Priceless Persian rugs, grand piano, twin beds, 1 blk. off Wilshire Blvd. Owner going to Europe and will rent for $300 per mo. JAMES J. DONAHUE, Wilshire at Western. DR. 4951.

HOUSES, BUNGALOWS, FLATS.
FURNISHED. UNFURNISHED.
EVERY DESIRABLE WILSHIRE LISTING
UP TO THE MINUTE SERVICE.
Call MISS MILLER, with
M. E. HURLEY,
567-640. Wilshire at Manhattan. 569-349.

FURNISHED BUNGALOW.
Corner stucco, 5101 Lemon Grove, corner Oxford, five rooms attractively furnished; piano, phone and garage; $100 to reliable people. Call Mrs. Roberts, HEmp. 2175.
THE FRANK MELINE CO.
301 No. Western ave.

TO LET—Handsome and completely furnished residence in Fremont Place, 12 rooms, 5 baths, oriental rugs throughout, 4 to 6 months' lease to suit. $600 available October 20th. DAVID BARRY & COMPANY. Owners. 1011 Bank of Italy Bldg. TRinity 3121. Agents please list.

$125—S. Normandie, 6-rm. bungalow, 3 bedrms., furnace, gar.
$300—Beautiful Windsor Sq. 9 rms., 3 baths, grand piano, 2-car gar.
CALL MISS RUSH. DUnkirk 3300.
LAACK & WILLIAMS, 6th and Oxford.

ATTRACTIVE white colonial home with 3 bedrms., artistically furnished in heart of Wilshire district. Unusual value at $175 per mo.
JAMES J. DONAHUE, DRexel 4951.
Wilshire and Western.

342 RAYMOND AVENUE.
Laurel Canyon, English Normandy architecture, 4-room house, ideal for couple.

TO LET—BUNGALOWS— In Courts

Furnished

HOLLYWOOD
RAMONA COURT.
1246½ HARPER ST. GRanite 7328.
New 4-room bung. in Spanish court, $75 and up.
ELEGANTLY FURN., 2 BEDS, ACCOMMODATE 4 ADULTS. DIRECT PH.

EDGECLIFF COURT
1388 EDGECLIFFE DR., OFF SUNSET.
BEAUTIFULLY FURNISHED
CHARMING NEW 4-ROOM BUNG.
PHONES, TILE KITCHEN & BATHS.
BEAUT. GARDENS. WONDERFUL VIEW.
RATES $60 TO $70

$55 ECHO PARK COURT $65
Cor. Bellevue ave. and W. Kensington Rd.
ATTRACTIVE 4-RM. BUNGALOWS
FURN. AND UNFURN.
NEAR BEAUTIFUL ECHO PARK.
CONVENIENTLY LOCATED. DU. 7973.

FOUR (4) rooms, two beds, beautifully and completely furnished, newly painted and papered. Gas, electricity and water included. Ten (10) minutes from center of city. 2404 MAPLE AVE. Phone ATlantic 7565 for particulars.

ROSE GARDEN CT., HOLLYWOOD.
1174 NORTH HOBART BLVD.
1½ blks. to 5c car. Ideal home for family. 4-rm. separate stucco bungalows. Indiv. yards, large bedrm., extra bed, tile bath, sink. $85 up. Ph. HO. 6545.

525 S. UNION, EXCLUSIVE DIST.
New 3 rooms & bath, furnished, separate entrance from each room to bath & kitchen. Large closets, garages, 3 blks. from Westlake Park, near stores, better location impossible. Take "D" car.

3-ROOM BEAUTIFULLY FURNISHED, WESTLAKE DIST. REAS. RENT. 286½ S. UNION.

COMPLETELY furnished 5-rm. bungalow in most beautiful court in Hollywood near school, car and market. 2 bedrooms, overstuffed furniture, instantaneous hot water, phone, garage, $75. 5149½ DE LONGPRE AVE. HEmp. 5232.

CASA HERMOSA COURT, 1 BLOCK NO. of Pico, 1 E. of Western. New, large living rm., bedrm., extra bed. Tiled bath and kitchen. Beautifully furnished. PHONES. 1213 SOUTH SERRANO AVE.

MODERN 3-room bungalow, well furnished, two built-in beds, all built-in features, hdwd. floors, in beautiful palm court, rent $50; 1 blk. S. of Adams and Vermont. 1451 DANA ST. BEacon 3208.

HOLLYWOOD.
1240 N. EL CENTRO. GR. 4444.
SOMETHING DIFFERENT. 3 ROOMS. 2 BEDS, SHOWER, PHONE, GAR. MOD. DON'T FAIL TO SEE THESE.

HOLLYWOOD.
$70. FURN. BUNG., 5 rms., 2 bedrms. Newly decorated. 1 block from HIGH SCHOOL, bus & car. 6902 DE LONGPRE.

TO LET—HOUSES— Unfurnished.

West and Northwest

NEW HIGH CLASS CHOICE LOCATIONS.

9 large rms. 3 master bedrms. 2 baths, sleeping porch. Yr.'s lease, adults. $175.
FOR DISCRIMINATING ADULTS.
12 rms. 6 bedrms. 5 baths, mahogany interior. Cor lot, 100x150. Walled garden. Lease. $375.

DUPLEX. 3 bedrms., second floor. $110.
MRS. GUERNSEY. C. M. CONANT CO., 3960 W. 6th St. DUnkirk 1673.

LARGE HOUSE ON WILSHIRE BLVD.
Five minutes' walk from 7th and Grand. Suitable for studio, doctor's office or subrenting. 7 bedrooms.

DUPLEX HOMES IN VICTORIA PARK—Between Pico & 18th, west of Crenshaw. These vacancies offer the maximum of excl. residence advantage, beaut. arc., streets, fine homes, exc. car serv. at moderate rental prices. 1318 VICTORIA AVE. 4301. 4323 Victoria Park Drive.

CHALET type house near Wilton School. 8 rooms, 4 bedrooms, beautiful mahogany interior. $150. Mrs. Karpaty.
BURTON & CO.
WESTERN AVE. AT 10TH ST.

TO LET—HOUSES— Unfurnished

South and Southwest

FOR RENT—Beautiful 4 rooms, breakfast nook, bath, screen porch, hardwood flrs. Bedroom, also oscillating bed. Every built-in feature. Garage. Apply 205 WEST MANCHESTER AVE.

CHOICE RENTALS

NEW bungalow, 3 R., bath, fully modern. Rent reasonable. 212 W. 70TH ST.

FOR RENT—3-ROOM COTTAGE. 1301 W. 30TH ST.

East and Southeast

TO LET— Or Lease

Stores and Shops

CORNER STORE ON MELROSE
Size 19x60, between La Brea and Fairfax. Wonderful location for drug store or plumbing establishment. Both are badly needed at this time. Note the price, less than FOUR DOLLARS per front foot. Act at once, as this is a real snap.
THE FRANK MELINE COMPANY
Ambassador Hotel Branch
DRexel 0989. DUnkirk 5520.

BEAUTIFUL store, west 7th street near Westlake Park, suitable for any kind of mercantile business or offices. MR. FERGUSON, 2607 W. 7th st. DU. 0573.

WILSHIRE district, near Western, on 6th. Call at 3965 W. 6TH. Phone 56575.

Office and Desk Space

OFFICE LEASE AT SACRIFICE.
800 sq. feet second floor office. Linoleum floor covering. Private office. Location 8th and Hill sts. Will consider any offer. Apply MR. SHAW, 805 Great Republic Life Bldg., 756 So. Spring st.

SAN FERNANDO FIREPROOF OFFICE BLDG.
S.E. COR. 4TH AND MAIN.
OFFICES $20 AND UP.
Call at office of building or phone.
F. C. WOOD, TUcker 1533 or FA. 5509.

TO LET— Or Lease

Industrial and Business Pty

FOR LEASE.
E. 9th st., near San Pedro.
1st floor.
Wall st. bldg., 7500 sq. ft.
Wall st. loft, very reasonable.
Call Mr. Gregg.
W. I. HOLLINGSWORTH & CO.,
TRinity 9651. Realtors.
Hollingsworth Bldg., 6th and Hill.

3-STORY brick, 54,000 sq. ft., $15,000 yr. 180 ft. on E. 7th st., 100 ft. S.P. Ry. switch; also 20,000 sq. ft. vacant adjoining. F. C. WOOD & CO., 129 W. Third st. Phones TUcker 1533. FA. 5509.

EAST THIRD STREET
Brick bldg., 14,000 sq. ft. with spur track. In the heart of machinery row. Lowest rental on street.
J. W. LEWIS CO.
435-437 South San Pedro St. FAber 4353
"On The Ground"

CONCRETE factory building, close in. 1200 ft. floor space. S. P. switch. EL. 2019.

FOR RENT—Loft, 850 ft., 5th floor, 814 S. Spring st. $75. Phone TUcker 4681.

Farming and Ranch Lands.

FOR RENT or lease. 80 or 160 acres alfalfa land, near here. Address K, box 53, TIMES OFFICE.

FOR RENT—Well equipt dairy at Hynes. Dial 316-286. I. M. DILLMAN, 334 Molino ave., Long Beach.

Poultry Ranches

$25—Poultry farm for lease, capacity 700 hens. House furnished or unfurnished. Address K, box 227, TIMES OFFICE.

MUSICAL INSTRUMENTS— For Sale and Exchange

TWO SURPRISES
GRAND PIANO BARGAINS.
These are new in the apartment or bungalow size; wonderful tone quality; colonial case design in Adam brown mahogany to sell at the surprise price of
$360.00
And plenty of time to pay for them; to see one of these grands will mean to buy it and secure years of music happiness in your home.
THE MAY CO.,
(Hamburger's)
4th Floor. Music Salons.

OPENING SALE. High grade pianos, players, grands and reproducing pianos. Chickering, Steinway, Knabe, Mason & Hamlin and other famous makes. Good used uprights for $70, $85, $105 and up. Used players, $195 up. Bargains in used grands. Terms as low as $1 week. Pianos for rent $2 mo. up. Open evenings. PACIFIC COAST PIANO CO., 815 W. 7th.

LOS ANGELES Piano Rental Headquarters. New pianos rented, $3 mo. up. New players rented, $5 mo. up. New Baby grand pianos rented, $6 mo. up. Used pianos, rented, $1 mo. up. Used piano players rented, $3 mo. up. All rent paid applies on buy later. LYRIC PIANO CO., 807 W. 7th st., opp. Robinson's. Open evenings till 9. Phone VAndike 2021.

CALL me first or last. I pay cash. Furniture or rugs. UN. 3275.

CALL ATlantic 2900, private party wishes to buy furn., rugs, odd pieces considered.

ANTIQUE furniture wanted and other antiques. HEmpstead 5832.

CALL ANgelus 8705. Private party needs furniture, rugs, linen for apt. Cash pd.

WANTED—Furniture, linen and rugs for several apts. Phone AX. 6894.

I NEED furniture, rugs and linen. Will pay cash. Call ANgelus 3804.

CASH for your furniture, no delay, no inconvenience. ATlantic 0060.

I NEED furniture, rugs, linen, for cash from private party. Call HUm. 0290.

WITHOUT delay I can get for you the highest prices for your furniture. 568-555

WANTED—Complete furn. of home. Call Mrs. Young. TH. 3915. 923 W. 63rd Pl.

I NEED rugs, furniture, any amount for apartments. CASH. AXridge 9771.

JUST CALL HU. 4831. PAY SPOT CASH FOR FURNITURE, RUGS & LINENS.

WANTED to buy at once the entire furniture of a home. TU. 5606. 52466.

PARTY desires to purchase the complete furn. of priv. house. THornwall 5555.

MUSICAL INSTRUMENTS— For Sale and Exchange

A FEW MORE
BRAND NEW
PHONOGRAPHS
PRICED $49.50
Are in our stock this week. Buyers who are looking for a quality phonograph at a price within reach of all will appreciate this value.
We gladly demonstrate and sell them on easy payment terms.
THE MAY CO.,
(Hamburger's)
4th Floor. Music Salons.

BARGAINS in phonographs. Save 25% and more. Choice of Victrolas, Edisons, Pooleys, Nationals, Outings and Blue Bird. Some as low as $10. Pay as little as 50c week. Open evenings. PACIFIC COAST PIANO CO., 815 W. 7th.

STORAGE pianos sacrificed; choice of Steinway, Chickering, Knabe, Mason & Hamlin and others; uprights as low as $65;

[illegible]

AUTOMOBILES, ETC.—
Miscellaneous

Touring Cars for Sale

CHEVROLET tour. New Superior, 2 bumpers, side wings, spare tire, trunk rack, sport model. Big sacrifice. Run less than 1000 miles. $230 off list price. Call BRdy. 5808. Ask for STEVENSON, JR.

CHEVROLET tour., 1924 sport model; looks just like a new one, equipped with bumpers, cowl lights, extra tire, motometer, nickel radiator, etc. $495. FELIX CO., Chev. Dealers, 140 W. Pico.

CHEVROLET tour., '24. Driven very little, like new, several extras, big discount. Guaranteed. WINSLOW B. FELIX CO., Chev. Dealers, 140 W. Pico. Open eves.

CHEVROLET tour., late 1923, looks brand new, has special paint job, cord tires and many extras. Can't use. Must sell. Terms, $100 down. 526 S. FLOWER.

CHEVROLET touring, 1923 superior. Good tires, finish like new. Motor perfect. Many extras. $350, terms. Open eve. 222 N. VERMONT. DRexel 6262.

CHEVROLET tour., '23. A-1 throughout, original finish. Guaranteed, $395, terms. FELIX CO., Chev. Dealers, 140 W. Pico. Open evenings.

CHEVROLET tour., '24 sport. Has had the best of care. $495, terms. FELIX CO., Chev. Dealers, 140 W. Pico. Open eves.

CHEVROLET '24 TOUR., $425— Lots of extras. 1212 S. OLIVE ST.

DODGE—

GOSH! WHAT TERMS.

1924 Buick Six Roadster	$350	down
1924 Buick Touring	$350	down
1924 Essex Coach	$225	down
1923 Buick Sport Roadster	$285	down
1923 1924 Ford Coupe	$100	down
1923 Ford coupe	$ 75	down
1921 Ford Tour.	$ 40	down
1921 Ford Road.	$ 90	cash

Take diamonds in trade. Will take Fords or Dodges in trade. Thornton-Kirby Co., 2241 South Vermont

DODGE 22 TOUR. $575. $195 down. Original finish like new. Hurry. 1914 W. WASHINGTON.

DURANT SPORT TOUR.—All kinds extras. A complete motor car. Bargain. $675. 1148 S. Olive. WALTER M. BROWN MOTORS, INC.

ESSEX 6 touring, brand new car. Never run a mile. Has disc wheels and oversize tires. Can't use, willing to sell at a big sacrifice. Terms arranged. $200 down. 526 S. FLOWER.

ESSEX touring, '21 model, 30-day guarantee, good tires, tonneau windshield, visor, snubbers, spot light, $350. Terms. MR. WARFIELD, 5701 Pacific Blvd., Highland Pk. DElaware 2108.

FORD TOURING, 1923. Spdtr., shock abs., etc. Fine shape, good paint. Looks almost like new. Priced RIGHT. Easy terms. No brokerage.

Touring Cars for Sale

STUDEBAKER spec. 6 tour., 1924. Cannot be told from brand-new car; has disc wheels, bumpers & every extra. Must sell. Terms arr. $300 down. 526 S. FLOWER.

STUDEBAKER 1922 light six tour. Good original finish, in excellent mechanical condition, many attractive extras, terms. BOOGAR & GILLINGHAM, 524 W. Pico.

STUDE. LIGHT 6 TOUR. 1923, $825. 6116 HOLLY. BLVD. HOlly. 2800.

STUDE. '23 spec. 6 tour., $895. Brand new set Hartford cords. 1212 S. OLIVE.

FINANCE CO. REPOSSESSED CARS

Late models sold at cost. A-1 condition. Small down payment. Terms to suit. 2251 W. PICO ST. BE. 2685.

1920 PAIGE touring in perfect condition. 5 good tires. A REAL FAMILY CAR. $145 down, balance 11 mos. FORD BARGAIN CENTER. J. A. NADEAU. Central & Slauson. Open Eves. & Sun.

THE PASADENA AGENCY
For a high-class motor car is for sale. The business is well established and profitable. $20,000 required. ADDRESS BOX 66, TIMES OFFICE, PASADENA.

1923 OVERLAND tour. 11,000 miles, 3 new tires, paint like new, must sacrifice. $300. 7325 SUNSET BLVD. GRanite 6890.

FOR SALE—Lozier touring car, 1915 mod. Good condition. Good rubber tires. Price $250. 124 N. AVE. 59.

1923 FORD, MAKE OFFER. NO AGTS. 747 S. SAN PEDRO.

LATE Maxwell sport touring, many extras. 7 tires. $650. 1057 S. Figueroa.

1920 FORD touring, mechanically good, $55. 2400 SCOTT AVE.

Roadsters for Sale

BUICK, 1921 roadster. New Duco finish, wind deflectors, brand new tires. Only $600 for quick sale. Easy terms. W. H. COOK, 1135 S. Olive. Open Eves.

BUICK ROADSTER 1923—6. Many extras; used privately only. In wonderful condition. 1136 S. ALVARADO ST., Apt. 27. DRexel 4446.

BUICK 6 ROADSTER, 1924, $1000 cash. Looks and runs like new. Can be seen mornings. Apt. 306, 1041 WESTLAKE.

BUICK—Late model sport roadster, fully equipped, will sacrifice. EXPOSITION GARAGE, 3670 S. Figueroa.

BUICK '23 sport rd., beauty, $250 underpriced. Peterson's, 1207 N. Western.

CHEVROLET roadster, late 1923; mechanically perfect, car like new. Must sac. $285, liberal terms. 433 S. FLOWER.

CLEVELAND SIX 1924 ROADSTER
Balloon tires, disc wheels, spare tire, motometer, bumpers and other extras...

Coupes for Sale

OLDS COUPE 1921 $575
Good finish and upholstering. 5 good tires, nickel bumpers, in A1 shape. REO WESTLAKE BRANCH. 2424 W. 7th st.

PACKARD single six, 1923, 4-passenger coupe, a bargain. Can be seen at 521 S. MANHATTAN PLACE. 568065.

Sedans for Sale

BUICK sedan, 4-wheel brakes, used 4 mo. Party going East. Must sell before Sun. $150 worth extras. MR. WRAY. AT. 7221. 769106.

BUICK Sedan, 1924 model, 5-pass., 6-cyl., driven only 1700 miles. Balloon tires, bumpers, etc. Price $2000. No trades. See owner at 1405 Wright st. Ph. AT. 0149.

BUICK SEDAN
Nearly new. Privately owned. Must sell. GRACE EATON, Box 85, La Crescenta.

BUICK 7-pass., run 1400 miles. Equipped with 4 new tires. 806 N. ARDMORE AVE.

BUICK 6 7-pass. sedan. $800; leaving city. 535 ELLIS AVE., Inglewood, Calif.

BUICK '23 TR. SED., $1495. Balloon tires. Nice. 1212 S. OLIVE.

CADILLAC, model 61 7-passenger suburban, new Firestone cord tires, perfect mechanical condition; interior of car looks like new; car needs paint. $2750, including paint. DON LEE, INC., Fair Oaks & Cadillac Distributor. You will find better used cars in Pasadena.

CHANDLER sedan, 18,000 miles, very cheap. Will take Ford coupe as 1st payment. This car is in the best of condition. MAINE & HAWTHORNE, Hawthorne, Calif. Ph. Inglewood 8716-J-4.

CHANDLER 1924 4-door sedan, like new; guar. Priced to sell. THE W. M. CRAWFORD CO., 1324 W. 7th.

CHEVROLET sedan, 1924. Looks new. A1 mech. Cord tires, bumpers, etc. $675. FELIX CO., Chev. Dealers, 140 W. Pico.

CHEVROLET sedan, 1923. Wonderful condition. Priced low. FELIX CO., Chev. Dealers, 140 W. Pico. Open evenings.

CHEVROLET sedan, 1923, $495. Nice family car, perfect condition. 1212 S. Olive.

CLEVELAND SIX
"BRAND NEW SEDAN."
Is the popular "Biege Brown" finish, disc wheels, new cord tires, spare, motometer, bumper and other extras. An opportunity to buy one of these cars at a big discount. Carries full service guarantee. Small payment down. Terms. Open Sundays and Evenings. "The House of Individuality." W. P. HERBERT CO. Chandler and Cleveland Dist. 1702 So. Figueroa. ATlantic 8467.

CLEVELAND 1924 2-door sedan. Has had excellent care. Cheap. ATlantic 1472. BOOGAR & GILLINGHAM, 524 W. Pico.

DODGE BROTHERS, 1923 business sedan. This car shows exceptional care, absolutely right mechanically; the finish is...

Trucks and Delivery Cars

ATTENTION
DELIVERY MEN

The following cars are exceptional values. All have been thoroughly inspected, have good tires and are ready for hard service.

'21 Ford light delivery	$175
'23 Ford panel delivery	275
'23 Chevrolet Superior light delivery a snap at	250
'24 Chevrolet ton truck, scr. body	585
Reo stake body Speedwagon	600
Reo panel body speedwagon	475
Dodge Brothers screen delivery	700
Dodge Brothers panel delivery	450
Dodge Brothers chassis	550
'24 Graham Bros. stake bdy. truck	1350

MANY OTHERS. EASY TERMS. Open Evenings and Sunday. ALBERTSON MOTOR COMPANY, Dodge Brothers Motor Cars, Sixteenth and Figueroa.

FORD TRUCK, NEW. Run 300 miles. Express body and top. A-1 shape. Big saving. Easy terms.

DUNHAM for FORDS. Authorized FORD Dealer, 1250 W. 7th.

FORD TRUCKS
1919 to 1924 inclusive, $150 to $400. Any type body. Good mechanical condition.
GENERAL MOTORS TRUCK CO. 717 So. San Pedro st.

REO speedwagon, 24, stake body, guar. good as new, bargain. 1610 S. GEORGIA.

'22 FORD 1-T. platform. Cheap. Take late Ford, Chev., Star tour. TR. 0571.

FOR SALE—Dodge truck. Screen body. $275. 563 GLADYS.

FORD truck, 1923, stake body, starter, $340. Terms. 735 CENTRAL AVE.

FORD dump truck, snap, 1924, $395. $140 down, bal. $20 month. 1800 Sunset

Auto Trailers

PIKE TRAILERS, 2 OR 4-WHEEL FOR SALE OR RENT. 701 E. 7TH ST.

AUTO TRAILER CO.—2 and 4-wheel trailers, sale or rent. 1822 CENTRAL AVE.

Automobiles for Exchange

CHEVROLET sport touring, trade for Nash. MR. BRUGGER, TRinity 4822.

Automobiles Wanted.

C—A—S—H
C—A—S—H
C—A—S—H
We will buy your Car
T—O—D—A—Y
Will pay from $100 to $5000 for a good automobile
NATIONAL MOTOR SALES

POULTRY, PET STOCK—
For Sale, Exchange, Wanted

Dogs and Dogs at Stud

THE WORLD'S LARGEST DOG KENNELS offer for sale Oorang Airedale watch-dogs, automobile dogs, farm dogs, children's companions, hunters and retrievers. Also big game hounds, coonhounds, fox hounds, rabbit hounds and thoroughbred puppy stock. Satisfaction and safe delivery guaranteed to any point in the United States. Large illustrated descriptive catalog mailed free. OORANG KENNELS, box 589, La Rue, Ohio.

THOROUGHBRED German police pup, 9 months. Sell reas. RUDOLPH, Nugent Hotel.

ALASKAN MALAMUTE pup 3½ mo. old; sell reasonable. 1258 W. 55th. VE. 2716.

BOSTON BULL puppies, pedigreed, reasonable. 4415 ESMERALDA. CA. 0809.

AT stud, Ari Van Goldborn, silver gray. Fee $25. 1450 E. FLORENCE. Bell.

PEKINGESE puppies, sun red. Reas. Very pretty. 4261 ROSEWOOD. 594-137.

AT STUD—Eastern Boston Terrier. Highly pedigreed and reg. Fee $10. 6017 7th ave.

PED. police puppies, imp. blood, relative of Strongheart. 409 S. OXFORD AVE.

HIGHLY ped. police pups, imp. stock. Sac. $75. 1933 N. ALEXANDRIA. 594-624.

POLICE pups, ped., reg. stock, sired by Baldo von Maiengllueck. 1460 W. 55th st.

Cats

THOROBRED young steel gray Persian cat. 321 MUSEUM DRIVE.

HORSES, MULES, CATTLE—
For Sale, Exchange, Wanted

For Sale.

TWO mares, 6 and 7 years old. One Weber wagon, gravel body, one flat top wagon iron wheels, 2 plows, 1 farrow plow, 1 drag, 1 slip, 2 cultivators and harness, $250, or will trade for used car. Good equipment. WM. FRAENBERGER, 1104 W. Main st. Alhambra. Phone 1320.

HIGH-CLASS saddle horse must be sold immediately. Worth $300, will sacrifice. D. A. HALL, 730 Citizens' National Bank Bldg. TUcker 5034.

FOR RENT—8 good work mules, any number you want. Also complete grading outfit. PETER L. FERRY, 614 E. Acacia, Glendale 475-J

HOUSES—
For Sale
Miscellaneous

HANCOCK PARK. $21,500.

Elegant new two-story stucco now under construction. Eight large rooms, hand-decorated in oil, and three tiled baths...

REAL BARGAIN IN WINDSOR.
Ten rooms, five bedrooms, three baths. Living, dining rooms and library in real mahogany. Lovely breakfast room, kitchen and bathrooms in solid tile. Big east front lot. Best buy in Windsor district.

LOOK AT 1101 S. GRAMERCY PL.
Brand new English 2-story home with 3 superb bedrooms and two tiled baths. Big living and dining rooms with high ceilings. Lot 76x150. A sacrifice. Open Sun., Mon., Wed. and Fri. 1 to 5.

SEE 4053 WEST EIGHTH STREET.
Wonderful bargain in a stucco house. 5 bedrooms, two baths. A 2-story home for the price of a bungalow. See it.

INSPECT 100 NORTH WINDSOR
HANDSOME ENGLISH RESIDENCE
Here is a superb brick and stucco home on a corner lot in New Windsor Square. 5 magnificent bedchambers, 3 tile baths, very large living room with 3 exposures, exceptionally well appointed kitchen & lovely breakfast room. The construction is superb, the location is ideal and the price is right. Open 1 to 5 daily.

LOOK AT 400 SOUTH LUCERNE.
Magnificent residence completely furnished. Price includes Ampico player piano, oriental rugs, dishes, drapes, hangings, silverware and linens. Ready for immediate occupancy. Price has been cut $5000. Reasonable cash payment.

ONE BLOCK OFF WILSHIRE BLVD.
A 10-room home on splendid corner lot. Six lovely bedrooms, 3 baths. Main rooms in solid mahogany. Owner anxious to sell. We have special price. Shown by appointment only. By all means see it.

JAMES J. DONAHUE
Wilshire, corner Western. DR. 4031.

316 NO. ROSSMORE
OPEN FOR INSPECTION.
HANCOCK PARK'S BEST BUY.

Massive brick and concrete residence overlooking Wilshire Country Club with panoramic, unobstructed view of the mountains and sea.

10 large rooms and 4 baths, chauffeur's quarters and laundry in garage. Billiard room and wine cellar in basement.

Walls and ceilings canvased. Decorations by an artist. Plate glass windows. Electrically controlled unit system. Brass interlocking weather stripping. The lot is beautifully landscaped.

A west front 100x200. Sprinkling system front and rear.

Your inspection is invited daily from 1 until 5. Go direct to property or phone MR. WHITE with

$55,000 ENGLISH TUDOR HOME $55,000

811 BEDFORD DRIVE
BEVERLY HILLS CHOICEST OFFERING
The architecture is of true English Tudor type. It is located on a large lot in an exceptionally advantageous position to command a view of the mountains and sea. The house contains 12 rooms and 4 baths, but this does not convey anything of the impression of massive rooms, beauty of appointments, exquisite finish and completeness of everything incorporated in this home.

The floor plan is something different from the conventional type and the lower floor rooms are very effectively treated in mahogany, hand painted walls, leaded glass windows, etc. Every room has canvas covered walls and ceilings hand decorated in oil. Electrically controlled 4-unit gas furnace, master switch for lights and burglar alarm, electric refrigerator, large garage with two servants' rooms and bath.

Grounds shrubbed in conformity to type of architecture. Further information from MR. RYAN.

CHELEW & HOIT
Wilshire at Harvard
DRexel 4286. DRexel 4286.

WONDERFUL 2-STORY BARGAIN.
NORTH OF WILSHIRE BLVD. and WEST OF WESTERN AVE. PRICE $17,000. Terms can be arranged. This artistic and well arranged home is just ideal for not too large a family. It is in a very select locality adjoining Windsor Square. There is nothing in the entire North Wilshire district compared at all in price.

Very beautiful and artistic large sized living-room with attractive fireplace, good sized dining-room, delightful breakfast-room, sun room with tiled floor and many windows. Winding staircase. Good sized bedrooms, plenty of closet space. Garage for two cars and storage space. Beautiful lawn and shrubbery. Everything that goes to make a home complete as to detail. If you want an artistic home in a very fine locality at a real bargain price, better let us show you this exceptional home. We are exclusive agents. Shown by appointment only.

"Let's Talk It Over."
CLINCH & THURTLE,
403-5 S. Western ave. DRexel 2368.

$17,000 UNQUESTIONABLY $17,000

OPEN FOR INSPECTION 2 TO 5.
1938 VICTORIA DRIVE.
60-FT. LOT, 8 ROOMS, 2 BATHS.
EASY TERMS.

$14,000.
JUST A REAL GOOD BUY.
7-ROOM STUCCO BUNGALOW of A1 construction. THERE ARE 3 BEDROOMS, 2 BATHS in this bungalow and the location is IDEAL. It WILL PASS MOST CAREFUL INSPECTION and please the most exacting buyer. YOU WON'T PASS THIS ONE UP because you know as well as I that now is the time to buy. Phone MR. GARDNER for appointment.

$24,500 HANCOCK PARK HOME $24,500
In this BEAUTIFUL HOME SECTION where restrictions are good, schools of the best, BETWEEN THIRD AND WILSHIRE BLVD., transportation A-1, I found the real buy. LARGE LIVING & DINING ROOMS, SUN ROOM, BEAUTIFUL BREAKFAST ROOM, PASS PANTRY, TILE KITCHEN, maid's room and bath, 4 MASTER BEDROOMS, 2 TILED BATHS, EXTRA TILED SHOWER CLOSET. The roof is tile, gas furnace in basement, 2-car garage. Don't overlook this one as you cannot beat it.
M. E. HURLEY.
Wilshire Blvd. at Manhattan.
560-349. 567-649.

726 S. CRENSHAW BLVD.
8-room Stucco Residence
Occupying Two Lots
On account of death in family, some one will acquire this attractive property at a price materially less than its true value. This substantial home was built by its present owner and reflects an unusually high standard of quality throughout. The entire house is finished in solid mahog. There are 5 lrg. bdrms & 3 tiled baths. We are open to offers on this splendid property. Terms can be arranged. Will consider bungalow or lot as part payment. To inspect phone MR. JONES, nights and Sunday, DUnkirk 2756, or
BURTON & CO.,
WESTERN AVE. AT 10TH ST.
766-031

$17,500— $7500 UNDERPRICED —$17,500.
MARVELOUS BUY.
8 ROOMS — 2 BATHS.
EAST OF WESTERN AVENUE.
2-story stucco with Granada tile roof, most attractive living-room; sunroom; 2 open fireplaces; winding wrought-iron staircase with mahogany rail; cathedral window throws a flood of light into living-room all day long. Maid's room and bath; 3 master bedrooms; open deck; bath & extra toilet upstairs. There is ample room on lot for a tennis court. Value of lot $15,000. If you are searching for a bargain, you will buy this.
GLENN & SMITH,
633 South Western Avenue.

[illegible]

HOUSES— For Sale

West and Northwest

$3500 DOWN

TAKES $16,000 HOME IN NEW WINDSOR SQUARE

Near Beverly Blvd. and Larchmont ave., the finest district in Los Angeles.
This Spanish bungalow, almost new, has 6 lovely rooms, dinette and 2 baths. East front, beautiful lawn and shrubbery.

$5000 LESS THAN VALUE

House cost $10,300. Lot worth $9000. Owner needs cash and will sacrifice this property for $16,000 if taken at once. $3500 down, balance easy. Here's your chance to get a high-class home on your own terms. Let me show you.
Call forenoon.
OWNER. 560-672.

5 ROOMS BEAUTIFUL HOME

A gem is a 5-room strictly modern home with east front, tile copings, beautifully decorated inside, 2 good sized bedrooms, tile bath and shower, large closets, large porch, sprinkler system in lawn, double garage and in every respect a small home with all the modern conveniences inside and out usually found in homes that sell for $25,000 and up. It is brand new, but owner must sell and the exceedingly low price of $7000. Will sell it quick. $2500 cash will handle. Balance easy. Ask for Mr. Lienfelder.
CLARENCE URBAN
Washington at Third ave. EMpire 5465

MY family consisting of wife and daughter want to travel, hence I will sell my exceedingly well built (built by day labor & of the best), new Colonial pressed brick home of 11 rooms, 3 baths, 3-car garage, box stall for horse, 2-room mod-...

HOUSES— For Sale

West and Northwest

NORTH OF LOS FELIZ, WEST OF VERMONT. PALATIAL RESIDENCE.

$15,000 underpriced anything in this location. See this home last! You will appreciate the wonderful value. This is not a foreclosure sale. Will take reasonable down payment and carry balance to suit you. Business calls owner from this city, therefore we offer this two-story attractive stucco home.
Center hall, two steps leading in to 18x28 living room, uncut beautifully hand decorated coved ceiling. Wonderful dining room with artistically arranged lighting fixtures, cozy breakfast room, tiled kitchen, maid's quarters first floor. 3 master bedrooms, library, 2 baths, linen room on second floor. All coved ceilings and hand decorated walls. Automatic furnace control, double garage with extra work room. Sprinkling system, abundant shrubs.
Make appointment now to see this honest to goodness property. Representative, REALTY COMPANY, REALTORS. 5162 Hollywood Blvd. 598-715.

LOOK, $12,500.
5-RM. DOUBLE BUNGALOW.
Wonderful location, income $135 per mo. 2 bedrooms and disappearing bed, all hdw. firs., mirrors in all bedrooms, light fixtures and decorations, the very latest, 3 garages, lawn sprinkler system, installed and shrubbery. Both sides rented, close to cars, schools and churches. MESABA REALTY CO., 4549 Washington Blvd. EMpire 1979.

MORE THAN A HOUSE.

A REAL HOME on beautiful Manhattan Place, just off Country Club Drive. 9 rooms, everything modern. Double garage. Will sacrifice furnished or unfurnished. Call OWNER. TRinity 7901.

HOUSES— For Sale

South and Southwest

BUILDER'S SACRIFICE

To raise cash, brand new delightful bungalow of 5 extra large rooms, full restricted neighborhood, surrounded by fine homes, beautifully finished woodwork. Wonderful built-in effects, tapestry paper walls, Batchelder tile, real fireplace, hardwood floors, kitchen, breakfast nook. A dream. 2 extra large bedrooms. Finest lighting fixtures, tile bath and shower, tile sink, large front, side and rear porches of cement. Cement side drive with rose pagoda over driveway. Double garage. Built to sell for $9000. Our price speaks for itself. $7000, $1500 cash, balance $55 monthly. No agents. MR. BERGEY, VEr. 5878, day or evening. 4700 CIMARRON.

BUILDER BROKE AND GONE—
Leaving us to sell his fine, just completed 5-rm. stucco bungalow, oblong living room with pretty fireplace, dandy dining room and the kitchen is a woman's delight with many cupboards, tile sink and spacious breakfast nook. Both bedrooms are large, light and airy. Bath has built-in tub with pedestal bowl. The firs. are all 1¼ inch oak of select grade. Garage has solid cement entrance. Located on east front lot on Cimarron st. near Santa Barbara ave., stores and school. Total bargain price, $7350 with $1300 cash or less for more cash.
W.J. Thompson, 4014 S. Western. UN.5518.

$750 cash, $50 month, price $5850. 5 big rms. 2-car gar., lot 40x190, 1 block to car. See it today. 8021 ANGELES MESA DRIVE. VEr. 1619. Open eves.

NOTICE, bargain hunters. $1000 down. Gumwood finish, tile bath, finest plumbing, high lot, beautiful Rogers Park. See owner, 1340 W. 74TH ST.

4, 5 AND 6-ROOM new modern bungalows...

HOLLYWOOD— For Sale, Ex., Wanted, To Let

$11,000

5-ROOM HOUSE IN THE FOOTHILLS CIRCUMSTANCES HAVE FORCED OWNER TO REDUCE THE PRICE FROM $13,500. THIS IS A WONDERFUL BARGAIN. ONLY $2500 CASH TO HANDLE. A MILLION DOLLAR VIEW THROWN IN. CARL MAIER, 1614 CAHUENGA. HEmpstead 5253.

$10,500 BUYS PERFECT LITTLE GEM

Ideal inside and out. Located Central Hollywood. An unusually attractive 5-room and patio, breakfast nook, steam heat, wood and coal fireplace, best hardwood and finest decorations throughout, beautifully improved grounds. Fountain in rear, rose garden, underground sprinkling system. Built by an exacting owner and ideal for particular couple. This is something unique, comfortable, reasonably priced.
CHAS. NORTON CO.
6506 Hollywood Blvd.
GRanite 4102. GRanite 4103.

BEST BUY OF ALL—
10-room palatial home completely and beautifully furnished. Chinese and Turkish rugs, baby grand piano, everything practically brand new, costing $8500. Extra large living room, 4 master bedrooms with 2 connecting all-tile baths. Servant's quarters. This proposition will bring more than I am asking for all. Price $30,000. $5000 cash, balance $125 per month. Located near Bronson ave. 1 block north of Hollywood Blvd. Phone 595-539.

HOLLYWOOD— For Sale, Ex., Wanted, To Let

"THE BRIDE'S HOME."
Beautiful hillside home in Hacienda Park, West Hollywood, ½ blk. N. Sunset Blvd. on Queens Rd. Spanish type with living rm. 17x27, large rec. hall and dining rm., all beautifully dec., maid's rm. & bath 1st fl. 2 master bedrms., with dressing rms. and beautiful colored tile bathrms. off each on 2nd floor. Double garage.
L. A. LEFEVRE
BUILDER OF FINE HOMES
8771 SUNSET BLVD. GR. 7183.

BUNGALOW, 1534 SIERRA BONITA AVE. between Sunset and Hollywood Blvd. Close to schools, shopping district, car and bus line, 3 bedrooms, breakfast room, patio, basement and furnace, mahog. finished living room and dining room. Oak floors throughout, large lot, beautiful lawn, shrubbery and fruit trees. Freshly painted and decorated. Ready for occupancy. Reasonable price and terms. Open 2 to 5 p.m.

WEST HOLLYWOOD CLOSE TO GARDNER JCT.
$10,500, worth $13,500. A buy. $4000 cash, balance easy terms. New 6-room Spanish bungalow. All large sunny rooms, tile bath and sink; pedestal wash stand; 3 large bedrooms; spacious closets, excellent neighborhood close to schools, stores and car. House Dept.
TAFT REALTY COMPANY, HOlly. 7190.

PAY $600 CASH NOW—
Then monthly payments on contract for a few years and own your own home. Price just reduced $500 for quick sale. 48-ft. lot worth nearly half selling price. Built-in features, nice shrubbery and garage. Values increasing rapidly in this neighborhood. No mortgage to worry about, just pay monthly until paid for. Phone GRanite 6002.

WILL SELL BUSINESS LOT...

GLENDALE— For Sale, Ex., Wanted, To Let

BEST BUY IN GLENDALE.
CHOICE RESIDENCE LOT.
$1250—$300 CASH.
Ideal location, near the city park and car line. Commanding a most wonderful mountain view. Best of street improvements. A nice profit in this lot. EDWARDS & WILDEY CO., Glendale Br., 229 W. Broadway. Phone Glendale 250. Open Sundays.

PASADENA— For Sale, Ex., Wanted, To Let.

EXCHANGE
6-room, 3 bedrooms, double garage, gas furnace, tile bath and shower. Lot 48x176. Northeast. Price $13,000, equity $6000. Desire residence Los Angeles same value.
ALTADENA
3 to 4 acres, beautiful 10-room house. Terms. Price $25,000.
RALPH S. ARMOUR
J. H. WOODWORTH & SON.
Evenings F. O. 5388. 200 E. Colorado st. F. O. 218.

COMPLETE and up to date lists of high grade residential properties for sale and rent. We furnish most efficient service to those desiring to lease a home for the winter months.
Consult
COLIN STEWART REALTY COMPANY,
480 E. Colorado. Phone Fair Oaks 72.
Pasadena.

IF YOU want a real home see this 5-rm. colonial stucco bung. Hwd. firs. throughout, all blt.-ins, gar., trees, shrubbery, chicken yd. Lot 50x150. All clear. $7500. 285 E. GLENARM. F. O. 5613.

FOR SALE—5-room modern new stucco near Colorado and Rose ave. Terms or will take your lot as down payment. METro. 4642.

HUNTINGTON PARK— For Sale, Ex., Wanted, To Let

BEAUTIFUL SPANISH STYLE BUNGALOW.
Near school and stores. Five rooms, all hardwood floors, many built-ins. Big lot, boulevard frontage, garage, lawn, flowers and shrubbery. Price $7000. Only $2000 down. JAS. R. JOHNSTON, REALTOR, 109 So. Pacific Boulevard, Huntington Park.

WELL blt. home, all blt.-ins., h.w. firs., firepl., ext. lg. lot, trees, shrubs, ½ blk. car, terms. 213 Hill, Walnut Park.

6 RMS., mod., screen pch., gar., hot, cold water. $3800. 2211 Calif., Home Gdns.

INGLEWOOD— For Sale, Ex., Wanted, To Let

CHICKEN RANCH.
Beautiful 7-room home and chicken ranch. Wonderful location, an abundance of fruit and flowers. $2500 cash will handle or will trade for other property or trust deeds.
ROBERT A. KLEIN & CO.
128 SO. MARKET, INGLEWOOD.

NORTH ROAD, Inglewood, near oil leasing, for sale, 2 short acres, $10,000 net, spot cash. Subject change. Owner leaving. Address K, box 95, TIMES OFFICE.

FULLY equipped 2-acre chick. ranch, 6-rm. furn. house. DU. 5674. Box 958-B-2, Inglewood.

NEW 5-room home, large garage. Fine location, close in. Terms. Owner, 521 E. NUTWOOD ST., Inglewood.

FOR SALE—4 rooms, bath, completely furnished on 5c car fare, best offer buys. 821 E. BUCKTHORN, Inglewood.

SANTA MONICA— For Sale, Ex., Wanted, To Let

FOR SANTA MONICA PROPERTY GET KOCH REALTOR'S LIVE LIST. 1852 3RD STREET, SANTA MONICA.

CITY LOTS AND LANDS— For Sale

MOVE YOUR OLD HOUSE
ON THIS CLOSE-IN LOT

I know they are hard to find, but here is 55x170 ft. on Hoover st., near 4th, that will accommodate a large house and it's a steal at $10,000.
The lot is level and ready to receive a house without excavating. $6000 cash will handle.
ROY D. HEARTZ,
269 S. Oxford. 569-191.

LOT BARGAINS

50x160, B Zone, Hoover near Sixth, alley $12,000
55x170, B Zone, Hoover near Sixth $10,000
53x150, corner, B Zone, near Beverly and Ardmore $13,500
120x60, corner, C Zone, west of Figueroa, south of 3rd..$45,000
55x150, corner Wilshire Blvd..$20,000
210x155, C Zone, 3 frontages, west of Figueroa $135,000
150x165, C Zone, close in.......$75,000
ROY D. HEARTZ, 269 S. Oxford. 569191

LAUGHLIN PARK.
60x180.
The last lot on east side of Hobart, north of Franklin ave. left for building. Surrounded by wonderful homes such as...

[illegible]

INDUSTRIAL PROPERTY—
For Sale and Exchange

SUPER INDUSTRIAL PROPERTIES
ACREAGE WITH TRACKAGE.
FACTORY AND WAREHOUSE SITES.
100 ACRES, 4½ CENTS PER SQUARE FT.
ALL OR ANY PART.
ALL PUBLIC UTILITIES.
SPECIAL TERMS AND CONCESSIONS.
S. P. RY. CO., TRACKAGE WITH SPURS.

20 ACRES, 14¾ CENTS PER SQ. FT.
FRONTAGE ON
ALAMEDA OR HARBOR TRUCK BLVD.
S. P. RY. CO., TRACKAGE AND SPURS
MERRICK & RUDDICK, INC.
408 S. Hill st. VAndike 1166.

FOR SALE—1000 acres of industrial land, owned by the San Diego Chamber of Commerce, are now available in large or small plots, to responsible parties at prices far below an unindated market value. Rail facilities, street car and other utilities are already in. The development of San Diego Harbor will give these lands terminal facilities of immense value. For prices, terms, and other information address
Industrial Dept.
CHAMBER OF COMMERCE,
San Diego,
California.

INDUSTRIAL PROPERTIES.
34 YEARS IN LOS ANGELES real estate enables us to serve your needs as to size, location, price, improvements and advantages.
See Mr. Woodward.
W. I. HOLLINGSWORTH & CO.
TRinity 9651. Realtors.
Hollingsworth Bldg., 6th & Hill.

TO PRINCIPALS AND AGENTS
WE WILL FINANCE
On a Pay-Like-Rent Plan
The purchase of lands and the building of buildings to house light industries and other going business concerns.
SEE MR. HAGAN,
9 to 12 a.m. for detailed information.
ANGELES MESA LAND CO.
612 Pantages Bldg., 7th-Hill. TR. 4173.

MAPLE AVENUE BARGAIN.
$16,500.
Lot improved with two houses. Income $115 month. 20' alley in rear. Just south of Pico.
See Mr. Gregg.
W. I. HOLLINGSWORTH & CO.
TRinity 9651. Realtors.
Hollingsworth Bldg., 6th and Hill.

GOODYEAR INDUSTRIAL TRACT
We know it from A to Z. We specialize in industrial acreage and improved and ground leases. We will build and sell on reasonable terms.
REMEMBER WE ARE RIGHT ON THE GROUND. SEE US.
ABBOTT-MEISEL CO.
630 E. Slauson Ave. HUmbolt 2190.

FACTORY or industrial site. 15,000 sq. ft. under $8500. Also 18,000 sq. ft. with trackage for $3400. Location fine, steam and electric cars. Paved streets. Utilities installed; close to big business. Little left. See soon. MR. HEWITT of G. C. DENNIS CO., 302 Van Nuys Bldg. VAndike 9663.

FOR SALE or lease, industrial property. Ideal factory site, paved roads, water, S.P. side tracks on property; electric power. 5c car fare; close in. C. H. ELLISON, Tucker 2868, 318 Delta Bldg.

UNDERPRICED FOR QUICK SALE. CITY Terrace corner, trackage in, cubic feet 36,286. Per foot 80c.
4966 W. ADAMS. EMpire 3063.

INCOME PROPERTY—
For Sale

$23,500, only $12,500 cash. A home and an income consisting of 8 single apartments, at 1140 N. Coronado, all furnished, close in, in first-class condition, ready to move into. 5 garages; basement with locker rooms; near town and car line. We have title for quick sale. Look over location and see JOHN R. AVERY, Builder, 1314 N. Vine st., for appointment, or phone HOlly 6294 and we will meet you.

IN HOLLYWOOD'S FINEST DIST.
APT. SITE, 75x210.

$10,000 CASH
HANDLES SOUND INVESTMENT
10-UNIT FURNISHED COURT
At low rentals—$6420 year or 15 per cent on price, $43,000. Attractive stucco court, one year old. Above income averages only $53.50 per unit for well furnished apts., four of them doubles. This is just $8.50 more per unit than most lessees pay for similar courts UNFURNISHED. Figure for yourself whether you can compete with such lessees who must get $65 to $70 per unit to operate successfully. Call MR. BARMORE.
BURTON & CO.
WESTERN AVE. AT 10TH ST.
766-931.

ELEGANTLY APPOINTED
HOLLYWOOD APARTMENT HOUSE
INCOME $18,000 YEAR
41 large rooms. All elegantly furnished. No vacancies. Waiting list. Very close to exclusive shopping center and financial district. Lot value very high. Lot size 92x232. Room to build another apartment house. 15 garages. Will take Wilshire or Hollywood home as part payment. Price is $100,000. Cash $35,000. Call Mr. Crosby.
BURTON & CO.
WESTERN AVE. AT 10TH ST.
766-931.

BEAUTIFUL MODERN
4-FAMILY FLAT.
$23,000.
Located Westlake Park district. All leased with good income. Non-resident owner will sell at BIG SACRIFICE. Will take good lot or bungalow as first payment, balance easy terms. For home and income this is a genuine bargain. See A. G. BOWMAN, Exclusive Agent, with J. M. FRENCH CO., 404 Hillstreet Bldg. Phone VAndike 2261.

WILSHIRE INCOME
NEAR AMBASSADOR HOTEL.
Beautiful building containing 4 flats of 5 large rooms each. Tiled baths and showers, also tiled sinks. Main rooms finished in mahogany. A well built beautifully finished and decorated building. Income $5000 a year. Price $35,000, incumbrance $17,500. Want $5000 cash, balance in a good lot or first mortgage. EDWARDS & WILDEY CO., Ambassador Br., 3619 W. 3rd St. at Kenmore, DRexel 0636.

NEW FOUR-FLAT BUILDING—
And four-room bungalow. 2 garages. On two car lines. Close to schools, stores, park and museum. $280 mo. income. Price $24,500. $4700 down, balance $175 mo., including interest.
TRYON & COMPANY.
6408 Hollywood Blvd. HE. 2229.

NEW MODERN DOUBLE BUNGALOW
Brand new double bungalow, east front. 4 rooms each, modern, tile baths, hdw. floors, double garage. Located two blks. from Adams car line, near splendid school and churches. Income $110 month. Splendid buy at $10,000. $3000 cash, balance arranged to suit. Ask for Mr. Lingenfelder.
CLARENCE URBAN
Washington at Third ave. EMpire 5465.

BETTER HURRY.
$12,500 BUY.
14-room house on unrestricted corner 50x150 to alley.
Near Adams and Normandie. Present income $200 month. This won't last. See it through
DEATON REALTY CO.
Tel. 70156. 2145 W. Washington.

$55,000 APARTMENT
CUT $42,500
Leased and well secured. Located near 6th and Witmer. Walking distance from 6th and Broadway. A real investment

INCOME PROPERTY—
For Sale

DOUBLE BUNGALOW
$7650
2 BLKS. FROM L. A. HIGH SCHOOL AND YELLOW CARS
TREMENDOUS SACRIFICE TO RAISE CASH
Artistically and well constructed stucco double just completed. All hardwood floors, tile bath and kitchen. Many built-in features. Income $105 mo. This is positively the best buy in the high school district and probably whole Los Angeles County. Only $7650. Open for inspection till sold, which won't be long, so hurry. 4516-18 W. 12TH ST. near Dean ave. or phone HEmp. 3058.

HOLLYWOOD DOUBLE BUNGALOW.
SPANISH STUCCO. 10 ROOMS.
$14,000—$4000 CASH.
A most desirable location near Boulevard, University and School. One of the best rental sections. It contains 5 good-sized rooms and tiled bath to each side. All the most up to date built-in features. Well built, beautifully finished and decorated. Nice yard, garage and drive. EDWARDS & WILDEY CO. N. Wilshire Br., 4931 Santa Monica Blvd. Phone 597-812. Open Sundays.

BUNGALOW COURT
COMPLETELY FURNISHED
$50,000
INCOME $7800 PER YEAR
This beautiful bungalow court is located near the Ambassador Hotel. It consists of 10 units completely furnished and is built on a large lot 92x128. Let us show you a real buy. MR. EDWARDS or MR. O'HARA.
KELLS & GRANT
Wilshire at Western
DUnkirk 3000.

PRICE REDUCED TO
$23,500
STUCCO FLAT. ALMOST NEW
LOCATED NORTH OF HOLLYWOOD BLVD. This is the cheapest flat north of the boulevard today. This can be handled on easy terms. 4 gars. 50 ft. lot. High class and worth the money. See Mr. King at once as this absolutely will not last.
GEO. H. PRINDLE, JR.
5012 Hollywood Blvd. HOlly. 0408.

AUCTION.
10 a.m.—Tuesday—Oct. 21st.
NEW, MODERN
FOUR-FAMILY FLAT BUILDING,
2115 Palmgrove Ave.
Between Washington & Adams, 2 blocks east of Rimpau, fastest growing section of city, offers investor
BEST INCOME PROPOSITION
IN THE SOUTHWEST.
W. DWIGHT HAMMOND,
AUCTIONEER. Holly 5715.

744-46 S. NEW HAMPSHIRE.
AROUND CORNER
FROM AMBASSADOR.
Beautiful solidly built four-family flat, paying 14% NET on investment at hardly more than price of lot. Location, of course, is unexcelled. Property is $5000 TO $10,000 underpriced. Look at it and we will be glad to give further details.
THE LYON REALTY CO.
500 Mer. N. B. Bldg. TUcker 3128.

$3500 down, owner, Spanish dbl., nearly finished, 10 rms., separate entrances. Elegant finish, tile bath and sink, hdw. firs. Fine loc. 1057 W. 57th. VE. 8937.

$27,500. COST $32,500. 27-room apt., Burlington st., near Pico. $5000 will handle. McGARRY, VAndike 5294.

$9000 FOR quick sale, double hse., 8 rms., $90 inc. 216 E. 31st. HU. 4504.

$36,500—Nr. Ambassador Hotel; 2 stucco 4-flat bldgs. 4 flats each. DR. 4474.

$3000 HANDLES, 10-rm. Hollywood double, exchange considered. UN. 5005.

8-UNIT stucco court, new & mod. W. Adams dist. $16,000. EZ terms. 762-789.

$8000, new duplex, all imp., gars., chick. houses, rented $90 mo. CApitol 6550.

NEW 4-flat bldg., excl. dist., monthly inc. $265. Pr. $24,000. 1434 S. BRONSON.

SUBURBAN PROPERTY—
For Sale

ARCADIA HOMES AND LANDS—
Half acres, acres, or more. Gas, water, elec. and paved streets in. Mail, phone and delivery service. Close to stores, school and car. Sensibly restricted. 14 miles to city. 35 min. ride.
Also a number of excellent poultry ranches and suburban homes to submit.
We have lived and specialized in Arcadia for the past 15 years and know values and conditions thoroughly.
SCHWARZKOPF REALTY CO.
L. A. Office, 223 W. P. Story Bldg.
6th and Broadway. TUcker 4080.

BIG GARDEN LOTS
$25 DOWN.
At Fairview Gardens where you can erect a temporary home and cut down your table expenses by raising your own vegetables and chickens. This is a big opportunity to stop being a rent slave, and get on your own feet and save money. MR. ALDRICH, 404 Metropolitan Bldg., 5th & Broadway. Phone VA. 1401.

SUBURBAN HOME IN ARCADIA.
Beautiful new 5-room stucco house, on lot 92x205. Hdwd. floors, built-in bath, bkft. nook, fireplace, etc. Big garage, modern chicken plant for 400, and orchard. In good neighborhood, close to car line and market.
SCHWARZKOPF REALTY CO.,
223 W. P. Story Bldg.
6th and Broadway. TUcker 4080.

1 1-4 ACRE CORNER place on blvd. in Arcadia, 4-rm. house, garage, excellent modern chicken equip. for 1000. Good orchard. 700 young hens go with place. This is one of the best locations in the town. Priced right.
SCHWARZKOPF REALTY CO.
223 W. P. Story Bldg.
6th and Broadway. TUcker 4080.

1-4 ACRE LITTLE FARM, WILMAR PARK
$850, $25 CASH, $15 MONTH.
1 block to car line, 30 min. ride on El Monte line, near Alhambra. Temporary homes allowed. Fine chicken and garden land. Level, water, gas, elec. poles. Covina-El Monte car to Wilmar Station. Tract office at DEL MAR AND WALTER AVE. LOFTUS LAND CO.

11 ACRES, newly planted avocados, water system, orchard complete; $950 per acre; 20 miles from Los Angeles. Fine homesite. Near country club. Easy terms. 427½ S. UNION AVE. 54268 eves.

A BEAUTIFUL 2-acre knoll near Whittier, price $1638 on easy terms. Choice avocado land. Water under pressure. Act quick. BOX 44, Santa Monica.

MONEY I must have. Will sacrifice on 2¼ acres San Fernando Valley. Sacrifice price $1800. BEacon 2604.

$10 PER MONTH buys beautiful orchard homesite covered with full bearing fruit trees and vines. Owner. HEmp. 1097.

Arcadia

ARCADIA POULTRY RANCH—
Near 2nd Ave. and Duarte Rd. 500 Laying Pullets, Brooder House & Laying House Very Modern 5-R. Mod. Bungalow. Completely Furn. Immediate Possession. A Rare bargain at $11,500. See MR. SELBY, 1733 E. 1st st. AN. 6109.

READY for chickens, alfalfa, trees, water, transportation. Improvements, too. OWNER, 1979 Las Lunas, Pasadena. Fair Oaks 5771.

Baldwin Park

2 NEW homes, 3 rms., large screened porch. $1850 each, cash. Phone F. O. 3424.

Compton

MUST SELL 120 A. imp. Valley's best, soft sandy soil. Raised $150 worth of cotton per a. this year. OWNER, Compton, Route 1, box 126.

Lamanda Park

EXTRA large 5-rm. bung., service nch., gar., built-ins, $6800, $1500 down, $60 mo. Nr. L. A. car. 804 MARTELLO AVE.

HOME, mod., 5-r., bkfst. nk., garden, E. front. Lot 100x150. Near L. A. car. A real bargain from owner. 825 Martello

NEW 5-rm. bung., hdw. firs., built-ins. $5500, ½ cash. 441 Carmelo ave. F. O. 4568-M.

Monrovia

$6250—6-rm. furn. bung., basement, 2 baths, screen porch, fruit, 335 W. Lemon ave.

6-RM., quiet home, gar. furn., high, reas. rent. Superb view. 261 N. Canyon.

Lawndale

CORNER acre, trees, 8-room house, close in. LAWNDALE, CAL., 14123 4th.

Sierra Madre

AT 800 ft. elevation, small lot and 5-rm. modern house for sale in beautiful Sierra Madre. Inquire of owner, 170 SAN GABRIEL CT., Sierra Madre, or phone Black 80, Sierra Madre.

Van Nuys

SACRIFICING ATTRACTIVE CHICKEN RANCH. Ideal location, home and income. Modern, decorated walls, sun room, patio, basement. Equipment for 3000 chickens, barns, gar., brooder house, tongue and grooved and cement floors. 3 acres cor. Good for subdividing. Mostly in fruit trees. Block from blvd., car line, nr. business center. Owner, HOlly. 8439.

Whittier

NEW 5-rm. bungalow and garage. Modern. Lot 44x140, nr. school and center of city. A real buy. 542 SUNSET DRIVE.

NEW furn. apartment, nice for ladies. 515 NO. GREENLEAF. Phone W. 17-458.

5-RM. mod. home, lge. bkfst. nk., cor. lot, gar. $6800. Trms. 501 SUNSET DR.

60 ACRES, $750 per a., avocado land. Make fine estate. Box 1286, STA. C, L. A.

BEACH PROPERTY—
For Sale

BEST buy in Redondo Blvd., Palisades Del Rey. Boulevard lots, $800 each, between Mascot and Burns Ave. Make money. See these lots. H. S. BURNS, 420 Consolidated Bldg.

MY beach lot right on the sand. $850, pay $70 cash and $10 per month. P. O. BOX 121, Hollywood, Cal.

Laguna Beach

FOR RENT—Furnished or for sale, Laguna Beach. New four-room English cottage, close in. Every convenience. New furniture, linen, etc. Reasonable.

BEACH PROPERTY—
For Sale

Long Beach

SACRIFICE $4000. Think of it. 6-rm. house, ocean front, near Long Beach. Address K, box 52, TIMES OFFICE.

Manhattan Beach

FOR Manhattan Beach bargains call at 1012 Center st., Manhattan. PAUL VON FELT. P.O. Address box 196, Hermosa.

Venice and Ocean Park

WILL take diamonds, an auto, or a lot as part payment for my never occupied 4-room frame, hardwood floor, garage, lawns, one block from Venice High School and P. E. station, small payments for the balance. OWNER, ELliot 1018. No commissions.

HARBOR PROPERTY—
For Sale

Wilmington

BUSINESS CORNER
Under 5-yr. ground lease. NETTING OVER 10% yearly, $20,000, ½ cash.
PIONEER REALTY CO.
810 E. Anaheim Blvd., Wilmington.

INDUSTRIAL lot 40x155, near water front, alley on two sides, great future, CLEAR. Will trade in on rightly priced bungalow in L. A. nr. school. McNALLY REALTY CO., 722 Broad ave., Wilmington

COUNTRY PROPERTY—
For Sale

OVER 2500 ACRES ALREADY SOLD.
If you want something good I positively have it; three choice tracts to choose from in 10-acre parcels, at $95, $100, $200 and $225 per acre, ¼ cash, bal. 5 yrs. All within ¼ to 2 miles from ocean, near Pismo Beach, Arroyo Grande and Coast Highway, San Luis Obispo Co. Absolutely good rich loam soil, level; abundance water, shallow depth. People here coining money growing winter vegetables and strawberries. Finest quality of fruits grow here; a wonderful place to live; beautiful surroundings; ideal climate all year. Will increase in value fast. Here is a real opportunity to get in the right place at the right price. Get busy. C. L. SIMMONS, 517 Grosse Bldg. TUcker 5154.

ONLY $150 ACRE WHILE THEY LAST.
Improved adjoining land $1000 up.
Only $5 down per acre.
Only $1 a week per acre.
No interest or taxes until paid.
Sandy loam soil, some brush and rock, suitable for grapes, citrus fruits, vegetables, ideal poultry raising. Oil possibilities, 45 miles boulevard to property from L. A. Northeast of Upland, close to foothills, electric car, schools, etc. Weather ideal year around, away from frost, wind or sand. Trade deeds, income property.
Act quick.
OSCAR SCHMIDT, OWNER.
Residence, 4026 Walton ave.
Phone VErmont 6512 for appointment.

BIGGEST bargain in close-in acreage. 55 acres on Ventura Blvd., 30 miles from Hollywood. This is bound to make money for the buyer. Price $285 acre. Reasonable terms. Only bona fide buyers, write or call DAVE DYAS, Hollywood Hotel.

LARGE FARMS AND RANCHES IN SOUTHERN, CENTRAL & NORTHERN CALIF., BOTH DEVELOPED & UNDEVELOPED.
L. S. FOULKE, REALTOR,
"More than Thirty Years in California"
1007 S. Grand Ave. Rm. 222. VA. 4064.

320 ACRES COTTON IS KING
ONE CROP WILL PAY FOR LAND
Buildings and well, highly developed section near cotton-gin. $65 per acre. TUcker 5546. C. P. Blakemore Co., 926 Van Nuys Bldg.

10, 25 OR 30-acre tracts adjoining thriving cities. Ripe for subdividing. Homes, lots and income property in East Bay cities. Exchanges. Write your wants. BROWN REALTY CO., 1968 Shattuck ave., Berkeley, Calif.

160 ACRES, fenced, 2 wells, 100 acres been cultivated, 60 acres mineral, Riverside county, near Lake Elsinore Road and Perris. $75 per acre, $1500 cash will handle. 5803 S. MAIN. AX. 5657.

SPECIALIZING IN LARGE RANCHES COUNTRY ESTATES AND ACREAGE. CHAS. B. STARR, REALTOR, 821 CHAPMAN BLDG., L. A., VAndike 5629.

VINEYARD land for sale. 5 acres in Imperial Valley, Cudahy farm operating co. land for sale at big sacrifice. Quick sale. Call R. E., Broadway 3914.

LARGE tract of land near Los Angeles, ripe for acreage, subdivision, would make selling arrangements with proper people. Phone TUcker 1711. 827 STORY BLDG.

FORCED SALE.
5 or 10 acres, on blvd., 3 hours L. A. $150 acre. Will trade. Equity $500 MOSLEY, TRinity 4837.

SOUTHERN PACIFIC RAILROAD LANDS LONG TERM PAYMENTS. LAND DEPT., 336 PACIFIC ELECTRIC BLDG.

TO LEASE—30 A. irrigated, Oceanside; shares. HAAS, 1002 Washington Bldg.

Arizona

LEVEL valley land, $10 an acre, 40 acres up. Water and oil development pending. Address J, box 462, TIMES BRANCH.

Etiwanda

SACRIFICE 10 acres for $750 if taken at once. Near Etiwanda and Holland ave. Wonderful soil for grapes, citrus, fruits, vegetables and poultry raising. Some brush and rock on it. Call after 6 p.m. OWNER, 4026 Walton ave., 2 blks. W. of Santa Barbara and Vermont ave. Ph. VE. 6512.

Fallbrook

IRRIGATED Avocado, Kadota fig, winter vegetable land, soil, climate unsurpassed, 2 acres up, ¼ cash, easy terms. Investigating auto trips. 509 Grosse Bldg. TR. 9269 or Fallbrook, Main street, Fallbrook Development Co.

Imperial Valley

FOR SALE OR EXCHANGE—240 acres 6 miles east of Brawley, considered best ranch in this district. 160 acres in alfalfa, 80 acres in milo maize. 800 head of hogs, 50 milk cows, 80 tons cut hay; modern dairy equipment, all necessary farming equipment. Price $250 per acre, and if buyer wants live stock and equipment will sell on fair appraisal. Will take L. A. property up to $35,000 as first payment. Address B. F. TAYLOR, box 321, Station A, Los Angeles.

Merced

STATE LANDS—Small improved irrigated farms with buildings; 30 years to pay at 5%; good school and social conditions. Write STATE BOARD, Delhi, Merced County, for list.

San Fernando Valley

BY OWNER—5 acres, Arleta st., bet. Terra Bella and Kagel Canyon, unimproved. Good soil. No stone. Might consider some exchange. Phone Glendale 5580 or write 517 N. WILSON ST., Glendale.

San Joaquin Valley

I OWN AND OFFER FOR SALE the following farms in the San Joaquin Valley:

20 ACRES: Fresno county sandy soil. Abundant water, partly improved to muscats and alfalfa; no buildings.

40 ACRES. Fresno county, on cement highway, near shipping point; 30 alfalfa, 7 bearing vines, fully equipped with stock, tools; cows, hogs, 75 tons hay, abundant water.

80 ACRES. Merced county, abundant water, 60 acres alfalfa, ideal for dairy and hogs.

140 ACRES. Merced county, 100 acres in alfalfa; abundant water, fine dairy section.

287 ACRES. Fresno county, 200 of which is lower bench bottom land; finest kind of sediment silt soil, riparian water rights, wonderful hog and general farming land, shade, water, alfalfa, cotton land, few muscats, peaches, 50 acres leased at $25 annual rental per acre for vegetables, 87 acres grain and pasture land on bluff.
FRED S. FOX
Cory Building Fresno, Cal.

OPPORTUNITY—
San Joaquin county in Central California, 4th county in the United States in value of agriculture products, offers everything that makes farming successful, plus educational and social advantages. It is the land of the future. For information write or see SAN JOAQUIN CO. REPRESENTATIVE, State Exposition Bldg., Exposition Park, Los Angeles.

Mexico

RICH level black loam soil, 5 miles from Culiacan, capital of State Sinaloa, West Coast Mexico, on two main lines R.R., all susceptible to irrigation. $9.50 per acre and up, easy terms. Literature on request. See 4000 feet motion pictures evenings, 7:30. FREE. 619 W. 6TH.

MEXICO
Chamela, soil producing all year 'round. farmers' and investors' opportunity. We tell you how. $70 puts you on 40 acres. 10-year contract to deed. 132 W. 2ND ST. TR. 4968.

Pomona

POMONA, Claremont, La Verne, Chino, San Dimas residence lots $500 to $1000. Acre lots in full-bearing orange, walnut, fruit trees, $1000 to $2000. 5-acre dairy tracts, $700 acre, very easy terms. FRED W. WEHN, "The Lot Man," 326 Investment Bldg., Pomona.

Texas

FOR SALE
820 acres in two separate farms in Brooks county, Falfurrias, Texas, the coming orange and grape fruit country, several 6 year old groves bearing full crop near by, good artesian well, 350 acres cultivation, 2 tenant houses and out houses.
For quick sale will take $28 an acre, some on very easy terms.
For particulars write,
ARTHUR LOEP, Marion, Texas.

Yucaipa Valley

EXCURSION.
We go Tuesday and Friday. Want to go? Wonderful valley, wonderful buys, fruit and chicken ranches, 3 acres or more, $300 per acre, ¼ cash, bal. easy. Full bearing orchards for L. A. Exchange. J. L. MESSENGER, 843 S.

MOUNTAIN, CANYON PTY.—
For Sale, Exchange, Wanted

TERRACES OF TOPANGO
Cabin sites $95 and up. Deed and guarantee of title with every site. Drive up Topango Canyon and watch for signs.
BANNER STATE REALTY CO.
2080 W. Washington. EMpire 4558.

LOOK! 80 A., San Diego Co., $5 per A. Jungle full of wild game. O. R. DYE, 629 Grosse Bldg. MA. 3833.

EASTERN, NORTHERN PTY.
For Sale, Ex., Wanted, Etc.

For Exchange.

FOR TRADE—
$25,000 equity in Ill. and Eastern Colo. farms. L. A. property, residence or income. KOENIG, 6545 Wash. Blvd., Culver City, Cal.

SAN FRANCISCO PTY.—
For Sale, Ex., Wanted, Etc.

APARTMENT HOUSE.
$18,000. INCOME $3100.
For sale, 4 4-room modern apts. Completely furnished. Best district Berkeley, 7 blocks from Campus, lot 58 by 100 on raised ground. Garage space 40 by 50. Assume $6500 mortgage at 7%, balance $8000 cash and terms. Address A. BOYD, 352 I. W. Hellman Bldg.

SAN DIEGO PROPERTY—
For Sale, Exchange, Wanted

AFTER looking around Los Angeles for real estate see our branch office at 517 Lissner Bldg., at 524 So. Spring st., L. A., for real low snappy bargains in lots, homes and acreage in and about San Diego. We invite comparisons. GRABLE-FRANCISCO-BLEIFUS CO. 20 yrs. in business.

OIL PROPERTY—
Miscellaneous

OIL LANDS FOR LEASE IN KERN COUNTY
The oil is bubbling up in the old Commanche Point well. Don't wait too long. I have three 80-acre tracts ideally located on the structure. The big companies are all around me. I own the land in fee and will make very generous leases this week. Call MR. NEWBERY, TRinity 0451.

WILL sell 10% in oil well just completed, pumping better than 150 barrels, for $2500. 528 CHAPMAN BLDG. Phone VAndike 6842.

NORTH ROAD, Inglewood, near oil leasing, for sale, 2 short acres, $10,000 net, spot cash. Subject change, owner leaving. Address M, box 42, TIMES OFFICE.

OIL lease on 320 A. in Socorro co., New Mexico, all or part for sale or exchange. What have you? Address K, box 92, TIMES OFFICE.

80 ACRES, lease with producing wells. Standard Oil and General Petroleum adjoining. Big bargain. Easy terms. Owner. Address K, box 249, TIMES OFFICE.

1-6 ROYALTY in producing wells, shallow production, any part from $500 to $15,000. Address K, box 28, TIMES OFFICE.

ONLY $6500 if sold immediately, 3 of the best lots in Athens between Sentinel and Petroleum Midway well. Ph. 768-924.

WILL furnish one complete rotary drilling equipment for interest in well. Address N, box 243, TIMES OFFICE.

WANTED—Howard Park lots in Union lease Nos. 3 and 5. Must be reasonable. P.O. BOX 511, STA. C., L. A.

WILL sell any part of 160 acres in fee of proven shallow oil land, Kern county. OWNER, MEtro. 4973.

20 ACRES, 1 mi. S. of Newhall. Sell or lease reasonable. OWNER, HOlly 5918.

WANTED—Proven shallow territory. Address N, box 242, TIMES OFFICE.

ORANGE, LEMON, WALNUT
Groves

FOR SALE—WALNUT GROVE. I have a listing of 10 and 20-acre budded groves that I have known from the date of their planting and they are bargains at present prices. Do you know that there is a growing demand for walnut groves? They are the surest and safest investment in the horticultural line. W. S. HERRING, Licensed Real Estate Broker, South Lark Ellen St., Covina. I have had 19 years' practical experience as a walnut grower.

INCOME investment, splendid modern home, 6 rooms, 10-acre Navel oranges, splendid crop due to pick Dec. 1st, on main blvd. 20 shares Riverside water, due to partner's death must be sold. Write or call for full information. Owner J. C. LAMBERT, 851 LaCadena Drive, Riverside, Calif. Price right. Some terms.

ORANGE RANCH—40 acres, Washington navels, very good land in Sanger near Fresno. Will sacrifice for quick sale. For particulars see K. HASEGAWA, 121 S. San Pedro st., Los Angeles, Calif., between the days of 19, 20 and 21st of October

POULTRY RANCHES—
For Sale

WHY drive miles to see ONE chicken ranch! Come to us and see a hundred of them. All sizes and prices. Take El Monte bus 5th and Los Angeles sts., get off at Rosemead ave. in front of our office or drive out via south side of Lincoln Park then straight east on Valley Blvd. 10 miles to Rosemead ave. Phone 919-J-3. Alhambra.
KELSEY REALTY COMPANY,
Chicken Ranch Specialists

A MESSAGE TO NEWCOMERS AND HOMEFOLKS
who are interested in making the smallest possible investment in the best small ranches (1 acre and up) in this district for poultry, fruits and vegetables. We appeal to your intelligence, good judgment and protection to see Owner 808 TITLE INSURANCE BLDG., 5th and Spring, before making decision.

5 A. going chicken ranch, 50 mi. L. A. $1200 imp. self-supporting, $2875, $775 cash. Joining 5 A. raw, $1725. Terms. W. S. POFFENBERG, Sawtelle. 11229 Mass.

2½ ACRES onu gentle slop, frostless, A-1 land for chickens and winter vegetables; $2165, $541 down, bal. easy. Plenty water. BOX 812 Arcadia.

STOCK-DAIRY RANCHES
For Sale and Exchange

$10,000—Stock ranch, 410 acres. Plenty free gravity water, 21 mi. east of Redding. Best buy in Cal. Ideal home. Improved. Ask for full description. MRS. M. M. BISHOP, Millville, Shasta Co., Cal.

ACREAGE, SUBDIVISION—
Miscellaneous

BIG CALIFORNIA LAND TRACTS
FOR SALE
ATTENTION INVESTOR-REALTOR
California land will never be cheaper
11,000, 6000, 6600, 4000, 3000 acres
Fine big ranches ready to subdivide
WOULD CONSIDER EXCHANGE
SHUMWAY, Owner, 1200 Stock Exch. Bldg.

SMALL SUBDIVISION, CLOSE IN, IDEAL LOCATION, VERY SIGHTLY, ALL PLATTED, EXCELLENT TERMS. MARION E. FAGG, ALHAMBRA, CAL. RURAL ROUTE 3, BOX 85.

CHOICE acre lots on Rita st., opposite Circle Drive Park, ready for subdivision, cheap. See F. E. MOLTZER, Van Nuys. 5890 S. Sherman Way.

1600 ACRES—Southern California, on main highway. Alfalfa land, water developed, $75, 10 years to pay. No interest the first year. TALBERT, 1620 W. 16th st.

WANTED—
Real Estate

Miscellaneous

I HAVE mortgages amounting to $100,000 that I want to exchange for close-in income property.
2500 A. near Fresno, $125,000, clear. What have you, CROWE, 427 Story Bldg. FAber 0162.

WANTED—To buy from owner, close-in property or lot to build. Will pay cash if needed. Price must be right. Lowest price and particulars in your answer. Address W, box 34, TIMES OFFICE.

WE WILL POSITIVELY SELL YOUR PROPERTY WITHIN A FEW DAYS. SEE US AT ONCE. OUR METHOD IS THE BEST FOR QUICK RESULTS. FAber 5665, 758 S. GRAND AVE.

CASH through bank or express for prop. in this locality. Statistics prove money at interest earns more than vacant lots. Send description now. STRIFE, Real Estater, 18 West 84th, New York.

DO YOU NEED MONEY?
Let us explain our new auction system. Our reputation is your guarantee of satisfaction. Ph. 568-385.

I WANT 2 bargains between 7th and Jefferson, west of Vermont, under $20,000. V. H. PECK, VAndike 5017. Evenings EMpire 3677.

WANTED to lease for long term, clear property for stores or apartments. Address KOHLER, 7608 Sunset Blvd.

APTS., store bldgs., courts wanted for quick sale for cash. DUnkirk 1807.

IF you wish to sell, list it with me. P. E. MAGER, 629 S. Spring. VA. 6493.

For Cash—Not Classified

I HAVE
EQUITY AND CASH OF $25,000
Want a home, free and clear. Must be worth the money, or will consider fine duplex or flat. 1409 N. ALEXANDRIA, Hollywood.

WE HAVE A NUMBER OF BUYERS for Hollywood property. Residential and business. List with us. We believe we can get you results.
HOLLYWOOD SECURITY REALTY CO.
622 Hollywood Security Bldg.
Hollywood at Cahuenga.
Phone GRanite 4177.

WANTED to buy, direct from owner. New 6 or 7-rm. bungalow. WILL PAY ALL CASH, so it must be a bargain. HOLLYWOOD OR WILSHIRE DISTRICT. Address L, box 110, TIMES OFFICE.

Houses

WANTED—Best 6 or 7 rooms on corner in southwest near car line that $500 down, $55 month will buy. No agents.

WANTED—
Real Estate

Houses

I WANT to buy a modern home, 7 or more rooms, on well improved street near transportation. Large lot, plenty of shrubbery. Good gar. Wilshire district preferred, $12,000 to $25,000. $5000 or more cash. Will amortize bal. liberally. Must be a real bargain and early possession. Owners only. SHAW, 1400 S. Brand Blvd.

WANTED—Have client who will buy good Wilshire residence west of Western; 4 bedrooms and 2 baths required.
Also large residence with large grounds close in, southwest.
Mr. Buchanan, with
CARLETON F. BURKE,
710 Van Nuys Bldg. BR. 1552.

WANT HOUSES OR INCOME PROPERTY. Have clients with $4000, $6000 and $10,000 cash. Only bargains considered. Confidence respected. Owners only. Quick action.
CHAS. UMBSTEAD.
404 O. T. Johnson Bldg. Ph. VA. 5542.

HOUSE wanted, will exchange securities with possibility of very large returns, in local corporation for equity in bungalow or house, prefer west side, N. of Adams. No dealers. For interview give phone and location. Address N, box 187, TIMES OFFICE.

A BUYER WITH $15,000 CASH.
Wants 2-story modern home, 7 to 9 rooms, high ground, W. or N.W. Owners call at once. This means a sale. Phone EMpire 1060.

A BUYER WITH $15,000 CASH.
Wants 2-story modern home, 7 to 9 rooms, high ground, W. or N.W. Owners call at once. This means a sale. Phone EMpire 1060.

DOUBLE bungalow wanted. Price $10,000. Prefer S. W. district. Have cash and a lot worth $3500. If necessary will pay part cash or all cash. Address F, box 467, TIMES BRANCH OFFICE.

WANTED TO BUY, 7 to 9-room house between Wash. and 10th St., west of Western Ave. Will pay from $11,500 to $15,000. Price must be right. Call 760-312.

5 OR 6-rm. home at lease and $2000 down. Northwest or South Pasadena way. Must have rear yard. Convenient to transportation. Address K, box 81, TIMES OFFICE.

WANT real bargain, 5 or 6-rm. bungalow, Wilshire dist. to $10,000. PHIN R. STURGEON, 517 Grant Bldg. TRinity 1766, UNiv. 2777.

WANTED—5 or 6-rm. bungalow, west or northwest, from owner who is willing to sacrifice for cash. Price must be right. Phone VEr. 0134 after 6 p.m.

WANTED—House, have $2000 and house near Long Beach. Prefer Pico Heights. Address K, box 51, TIMES OFFICE.

WANTED from owner, house and lot, west side, near car. $6500. 554-897.

Lots

I WILL PAY SPOT CASH for resident lot between Wilshire and Melrose, Vine and La Brea on natural high ground with at least 75 ft. frontage. Send full description as to dimensions, location and price. Address K, box 243, TIMES OFFICE.

NEARLY new 1924 Studebaker light 6 and some cash for lot in west or northwest. Give location and price and I will call you. Address K, box 349, TIMES BRANCH.

LARGE corner for stores and apts. between Pico and 6th. Westlake district to $40,000. Absolute bargain only. Agts. help. LINTON, DRexel 1633.

A GROUP OF LOTS SUITABLE FOR DUPLEXES, CLOSE TO CAR LINE. WILL PAY CASH UP TO $75,000. CALL EMpire 8272.

CLEAR lot and $1000 cash 1st payment, bal. like rent, for my 9-rm. home, close-in property. ATlantic 1782.

WANTED—A lot in the Wilshire section. Price must be right. I have the cash. UNiv. 4253.

WANTED—La Brea or Melrose frontage. From owners only. GRanite 8298.

LOTS in Carthay Center; give best cash price. Add. N, box 107, TIMES OFFICE.

Acreage

WANTED—Acreage in the Santa Monica mountains with ocean view. Give full particulars and legal description. Address N, box 224, TIMES OFFICE.

WANTED—Acreage in the Santa Monica mountains with ocean view. Give full particulars and legal description. Address M, box 226, TIMES OFFICE.

Business Property

THE most successful build up their holdings through exchanges of properties. You can do likewise. Business, income, vacant, country. K. LUNDEEN CO., TRinity 0428. 909 Van Nuys Bldg., L. A.

BUS. lot, house rear preferred. Not over $7000, alley. No agents. 8527 W. 60TH.

Income Property

WANTED—APT., FLAT OR COURT
Cash now for bargains. Will assume on good buildings if location right. Owners only submit and upon inspection I will make offer at once. Full particulars in first letter. Address K, box 105, TIMES OFFICE.

TO EXCHANGE—High class apartment house, 60 rooms, all singles. Rents $10,800 yr. Under fully secured lease, just off 6th st. Want cash and smaller properties.
F. C. MUREN.
VA. 5294. 804 Bartlett Bldg.

DOUBLE bungalow, duplex or a 2-family flat building, in Hollywood or Wilshire. Price must be right. Call at 1331 SEWARD. Phone HOlly 6788.

INCOME property around $200,000 for $130,000 equity in A-1 orange grove and $18,000 cash. Will assume. See TAYLOR, 137 N. Western. GRanite 0008.

WANT income property; have cash, clear lot and trust deeds. Owner, 526 BYRNE BLDG., TUcker 4418.

CLEAR vineyards, ranches, groves, $10,000 to $500,000, for equities in good income realty. CHAS. R. PRICE, 401 Van Nuys Bg.

I HAVE $12,000 cash for income property. What have you? Address N, box 241, TIMES OFFICE.

WANT city property for all or part of 15-acre orange grove at Claremont. 2014 W. 41ST DRIVE, VErmont 6519.

HAVE $10,000 as paymt. for sacrifice on income property. Apt. 203, 621 S. BURLINGTON.

REAL ESTATE—
For Exchange

Miscellaneous

GROVE—First class 20-acre orange grove, 2 beautiful home sites and 3 unrestricted west side lots. Submit.
L. H. CLARK & CO.
907-8-9 Loew State Bldg.
Phones VAndike 3249; VAndike 2506.

FOR EXCHANGE—One acre on principal thoroughfare to harbor and electric car, near Gardena. Value $5000, clear, will add some cash and assume on city lot or bungalow. Call TUcker 3969 or VAndike 4296.

IF YOU CAN'T SELL IT—TRADE IT. Exchange anywhere and everywhere. Our listings range from $1000 to $2,000,000.
PHILLIPS & REAM,
867 N. Western. Ph. HOllywood 3746.

COUNTRY CITY EASTERN
SEE HARRY I. MACK, MGR.
EXCHANGE DEPARTMENT.
MERRICK & RUDDICK, INC.
408 S. Hill st. VAndike 1166.

WILL TRADE my 9-room Spanish bungalow, 4 bedrms., 3 baths, beautiful patio, fountain and shrubs for clear vacant or improved. Phone owner, HE. 7468.

OWNER ATTENTION!
I MATCH ANY TRADE
7% MONEY TO LOAN.
FRED G. PEARCE,
802 DETWILER BLDG. TUcker 3419.

WANT good apt. or bus. income property. Have 2500 acres best olive land in Calif., clear. Value $100,000. Will assume reasonable amount.
LEDER & FREEDMAN, 1230 W. 11th.

FOR EXCHANGE—Clear country for city. Also city for country or eastern. Exchanges all over the United States.
U. S. MEEKS,
HE. 9403. 6609 Hollywood Blvd.

B. F. PETERS COMPANY.
EXCHANGE department can assist you in your real estate problems.
815 HOLLINGSWORTH BLDG.
PHONE MEtro. 2248.

NEW double bungalow in Hollywood, 6 rooms each side, the latest and best construction. Not often will you find such property for exchange. Owner, 5121 SUNSET BLVD. Ph. 598-545.

INCOME FOR LOT.
New 4-room double, close to car, stores and schools, price $9800, take good lot or small house. STEPHENS-BRYAN CO., 3067 W. Pico, 763338.

$8000, 15 A. 5 in apricots, Corona.
$6000, 20 A. improved nr. Madera.
$4500, 10 A. apple grove nr. Spokane.
Submit offers. BAIERSKI, Bradbury Bldg.

292 RESIDENTIAL lots, Pasadena, 30 minutes to Broadway, $900 per lot. Will trade for Los Angeles business property. TOM WEAVER, 515 S. Western. 568553.

8-UNIT rental property, Santa Monica. Income $100 mo. Want improved country place. 500 W. 10TH ST. BR. 0651.

114 ACRES oranges, Riverside. Bank appraisal $104,000. Equity $59,000. Trade for L. A. DRexel 1632.

WANT—Calif. or Eastern property for 2 4-family flat bldgs. on Exposition Blvd., near Vermont. HE. 1066.

FLAT, 3-family, good location. Consider 1st or 2nd paper. City or sub. to ½ val. $12,500. 306 GROSSE BLDG.

WE NEGOTIATE EXCHANGES.
J. DE ROTHCHILD & CO.,
706 HOLLINGSWORTH BLDG., 6TH-HILL.

40 ACRES near Holtville, clear. Will assume on L. A. income. OWNER, TUcker 6511.

WESTMORELAND, 80 acres, clear, $14,000, good land, plenty of water. W. L. WAUGH, 2315 E. 7th, Long Beach.

EQUITY in a 37-acre farm in Michigan in exchange for L. A. vacant or improved. RUSSELL, 900 W. 64th st.

SEATTLE PROPERTY, CLEAR. Will exchange for bay district or L. A. property. 2914 MAIN ST., OCEAN PARK.

WILL TRADE EQUITY OF $290 in Burbank business lot for dry goods, groceries, radio, piano. Phone GRanite 4177.

BUNGALOW court, furnished, west side; want clear orange grove for $30,000 equity

REAL ESTATE—
For Exchange

Miscellaneous

WANTED—LOS ANGELES INCOME FOR IMPROVED RANCHES
$150,000. CLEAR
820 acres, wells, reservoirs, pumps, underground conduits. Fenced and cross-fenced. 1 cement dairy barn, 2 hay and stock barns, tractors, team and all necessary implements.
One home and 7 bungalows for help. Planted to alfalfa and grapes. Near Tipton, California.
$200,000 CLEAR
815 acres, 230 acres peaches, pears and plums. 20 acres 2-yr. old pears, balance in roughage for cattle pasture. Some timber. Owner's home, bunk house and foreman's house. Wells, conduits, reservoirs, tractors, teams and implements. Near Sacramento, California.
THE FRANK MELINE CO.
3701 Wilshire Blvd. DRexel 1464.

EXCHANGE.
New, 8-room modern house, well located. Will accept good Seattle or Tacoma residence as part payment.
Call Mr. Oliver.
THE WILLIAM WILSON COMPANY.
"Over 35 Years of Service."
518 Pershing Square Bldg.
VAndike 2091.

CREAM OF HOLLYWOOD
Over 150 ft. of valuable frontage on main artery north of Hollywood Blvd. and adjoining Zone "C." Frontage held at $1500 to $2000 per ft. Up to the minute improvements. $10,000 a year income. A rare opportunity to secure Hollywood property that has a wonderful future. We want a fine Wilshire home to $75,000. MR. CLARK. GR. 7852.

FOR SALE OR PART EXCHANGE.

Transfer bus, well equipped....	$ 25,000
200x300 nr Melrose & Western..	60,000
Mule market making money	90,000
Club or townsite, Lower Cal....	100,000
High-class orange grove	120,000
Cattle ranch, none better	550,000

No inflation. These are cash prices. GRanite 1843.

DOUBLE bungalow in Alhambra, 6 rooms each side, with apartment over garage; the prettiest Spanish bungalow you have ever seen. Shows 10% net income plus home. Will trade for vacant lot to $6000 and some cash or L. A. income property. Mr. Crews.
K. LUNDEEN CO. TRinity 0428.
909 Van Nuys Bldg., 7th at Spring.

APT.-HOUSE, Long Beach, Income $600 per mo. Bungalow ct., Los Angeles, income $480 per mo. Imperial land, 80 to 1000 acres, clear. Also orange and lemon groves. We are ready to trade. See Mr. Grandstaff.
THE T. J. LAWRENCE CO.,
708 W. 6th st. TR. 0376.

VAN NUYS.
10 ACRES SANDY LOAM, FINE FOR CHICKENS, FRUIT OR ALFALFA, CLOSE TO PAVED HIGHWAY. MTG. $3500. WHAT HAVE YOU FOR THE EQUITY? VAndike CONWAY & GLEASNER. 7531. 1062 Citizens' Nat. Bk. Bldg.

20 ACRES, 1 mile S. E. Rosecrans oil field. Value $60,000. 10 acres near Altadena, value $15,000. 2½-acre fruit ranch near Athens oil field, value $15,000. Want L.A. income. Call OWNER, TUcker 2780.

CLEAR land with water, first payment on 5-6-rm. house. 1118 W. 9TH.

75 ACRES land, fenced, house, water. $8000; want city. TUcker 4009.

WE TRADE THE EARTH. J. M. FRENCH CO. 404 Hillstreet Bldg. VAndike 2261

REALTY exchanges exclusive for 15 years. E. W. MAGEE, 436 Security Bldg.

Houses

NETS $2400 YEAR "WILL TRADE" for clear bungalow, good neighborhood. Balance "trust deed." Two new close-in high grade doubles, excellent location near Sunset Blvd. DUnkirk 3650. Address K, box 166, TIMES OFFICE.

I AM looking for a 6 or 7-room bungalow with a large living room, also good-sized lot in North Wilshire or Windsor district. Must be a bargain. Address HN, box 800, TIMES BRANCH.

DUTCH colonial house in Montrose, will exchange for L. A. property, improved or unimproved. Write to 645 S. FLOWER. B. M.

WILL TRADE equity $2000 in 4-rm. house nr. Wash. & Rimpau for close-in lot or sml. house and lot. Address K, box 89, TIMES OFFICE.

WILL EXCHANGE—Good 8-room double rent at $85 for lot in Hollywood. HOlly. 2539.

Lots

I HAVE $800 equity in Alhambra lot. Would like to trade it as first payment on small bungalow, 3 or 4 rooms, in Los Angeles, balance to be paid like rent. Phone MM at MAin 3518.

100 FT., close to 16th st. Trade for good automobile or what have you for my equity? Address J. FARMAN, 1932 Kent st. Phone eves. DRexel 4694.

ADJOINING Ambassador Hotel, lot 50x135, my equity for trust deed, house, double, etc. Will assume. BEacon 8470.

Business Property

FOR SALE—Cigar store, a beauty, soft drinks and candy. Front of barber's parlor. Elegant fixtures and register fine income. Rent $25. Long lease. Price $600, ½ cash. Man or lady, 2915 SO. VERMONT AVE.

CORNER on Beverly, improved with stores. Price $100,000. Want clear city or country for my $45,000 equity. JOHNSON, 4184 Beverly.

70-RM. APT. ON 6TH ST. Close to Figueroa. SOLID BRICK BLDG. LOT VALUE $60,000. Price $160,000 furnished. Will take CLEAR COUNTRY to $75,000. Bal. cash and mtg. EMpire 8272.

110x90 CORNER Figueroa near tunnel. Suitable theater and stores. Will trade, lease or build. Submit. TOM WEAVER, 515 S. Western. 568-553.

Income Property

FOR EXCHANGE—$110,000 WILSHIRE APTS. INCOME $1290 MONTH ON LEASES. WILL CONSIDER CLEAR LOCAL VACANT OR RESIDENCE TO $40,000. Two stucco, strictly modern and beautifully furnished apt. houses, located on one of the Wilshire district's best blvds., consisting of 16 spacious 3-rm. apts. and 10 garages, on lot 100x150. This property must be seen to be appreciated. Will trade separate or both. Call Mr. Mile for further particulars.
MILE INVESTMENT COMPANY, INC.
Builders of Income Properties.
1240-41-42 Citizens' National Bank Bg.
TUcker 8563. TUcker 8565.

HOLLYWOOD BUNGALOW COURT
COMPLETELY FURNISHED
$180,000
INCOME $18,000 PER YR.
This beautiful court completely furnished has 8 units of 4 rooms each with 10 garages. Each unit has tile bath and breakfast nook. Owner will take good city or country property to $75,000 with $25,000 cash. Balance can be arranged to run 5 years. MR. O'HARA or MR. EDWARDS.
KELLS & GRANT
Wilshire at Western
DUnkirk 3000.

SNAP—
4-flat, 5-rm. units, hollow tile, all rented. Income $276 on present cheap rates. Price $30,000. One mtg. $12,000. 7%. Want double or other income here or San Francisco. Consider any L. A. OWNERS ONLY. TUFT'S, VAndike 9552.

LARGE 20-apt. bldg., 2 reception rooms. Well located, just completed, will consider city frontage in exchange. Agents list.
HARPER BROS.
590-994. 4554 Beverly Blvd. DRexel 8147

$125,000—CLOSE IN, beautifully located business property just off 7th st., where values are doubling. Good income. Want city or country to $50,000. Some cash and mortgage. Mr. Ferguson, J. M. FERGUSON CO., 2607 W. 7th st. DR. 1628.

WILL exchange 53-rm. new brick 3-story hotel completely furnished, cor. lot on 6th st. for walnut or orange grove and some cash. Must have quick action. 729 L. A. STOCK EXCHANGE BLDG.

NEW income property, stores and rooms, close in. Income about $300 per mo. Price $25,000. Will take clear city or suburban to $15,000. R. D. EDWARDS, 1919 W. 6th st. 531-34.

14 APTS., 4 single rooms, 2-story, lot 50x155. Income $800 month. Price $75,000. Trade $50,000 equity for local or eastern. See Taylor with NORINS REALTY CO., 137 N. Western ave.

16-ROOM duplex Wilshire district, near Western. Future business property. Big income now. Want home in exchange. TOM WEAVER, 515 S. Western. 568553.

TAKE some trade on furn. apt. bldg. Block north Cahuenga and Blvd. on corner. Corner is key to hotel site. Income $9000 yr. $65,000. HEmpstead 3358.

100-ACRE Red Tokay vineyard with house and packing plant and water. Price $75,000, clear. Want city improved property, will assume. TUcker 4009.

TAKE some trade on furn. apt. bldg. Block north Cahuenga and Blvd. on corner. Corner is key to hotel site. Income $9000 yr. $65,000. HEmpstead 3358.

HAVE new income properties for clear ranches. A. B. JONES, 436 Security Bldg. TRinity 1258.

OFFER income properties. Want ranches & Eastern. E. W. Magee, 436 Security Bldg.

Suburban Property

FOR EXCHANGE—
Clear lots, Beverly Glens for eastern or Southern California; will assume. 116 LOCUST AVE. Long Beach. M. Mulvihill.

Country Property

500 ACRES North Garden City, Kansas. Good buildings, fenced, cross-fenced. One mile from good town. Tenant pays 1-3 crop. Owner here wants So. Calif. $80 per acre. Phone TUcker 5546. C. P. BLAKEMORE CO., 926 Van Nuys Bldg.

FOR EXCHANGE—Clear 10-acre full-bearing apple orchard one mile from Tehachapi, Calif. Cheap water. Climate the finest. Want L.A. city or suburban, will assume. E. E. McCALLA, 335 S. Hill st.

IF YOU want something good I have it. 3 acres with new 4-room house, basement, outbuildings, stocked, for house and lot in Los Angeles or close in. See F. M. KILBY, Newhall.

10 A. near San Fernando Blvd. in bearing walnuts, peaches & apricots. 4-rm. bung., 2-car gar. $23,000, clear. Want imp.

REAL ESTATE—
For Exchange

Country Property

EXCHANGE—My trust deed equity of $6791.68 on 130 acres unimproved fig land, eleven miles north of Fresno, near Pacific Highway. Have ordered sale account default. Will take bungalow, 4 flat and assume, or what? First mortgage bank loan $8500. Will go 50-50 with purchaser in developing to figs, walnuts or cotton. Address J, box 361, TIMES BRANCH.

PRODUCING ranch, ripe for subdivision, near Lankershim Blvd. 80 a., half alfalfa, half grapes. Finest irrigation system. Income better than 15%. Owner recently crippled. Low cash value $100,000. Mtge. $24,000. Wants income. Will assume. Owners submit to ANDERSON INVESTMENT CO., 6339 Lankershim Blvd. Lankershim 136.

5 ACRES full bearing navel and Valencias, good crop on trees, rich level soil. Best water stock. Raise chickens and let oranges finance them. $5550, mortgage $1750. Want Los Angeles or vicinity. Owner, 4608 GLASSEL AVE. Garfield 7069.

320 ACRES Imperial, all in cotton, also 240 acres, Imperial in cotton, alfalfa and maize; also 40 acres, Imperial in lettuce, all clear; will trade for income and assume. Mr. Crews.
K. LUNDEEN CO. TRinity 0428.
909 Van Nuys Bldg. 7th at Spring.

SO. DAKOTA, 120 acre ranch clear, plenty water. Want L. A. lot, $250 cash.
Michigan, 80 acres, good farm with residence and other bldgs. Silo. $13,000. Want $10,000, L. A. income.
SIEBER, 606 GROSSE BLDG.

WILL exchange for L. A. property, $250,000 fruit ranch of 460 acres, 50 miles from L. A. on boulevard. Clear, will assume, non-resident owner. For particulars address K, box 318, TIMES BRANCH.

FOR SALE or exchange, half interest in 80 acres alfalfa land, $150 acre. Address owner, 1515 MAGNOLIA, City.

HAVE good ranch, would consider Los Angeles property. What have you? SHUMWAY, owner, 1200 Stock Exch. Bldg.

TO LOAN—
Money

Real Estate Improvements

WE HAVE THE CASH TO BUY
1st and 2nd trust deeds and mortgages or to clear your lot and finance your building. "Our own funds."
See MR. HAGANS
ANGELES MESA LAND CO.
612 Pantages Bldg., 7-Hill. TR. 4173.

NEW MONEY FOR 1ST MTGS. ON IMP. REAL ESTATE, LOW RATES. NO DELAY. CARLE L. WILLIAMS CO., 317 CITIZENS NAT. BK. BLDG., 453 S. SPRING. PH. TUcker 5551; VA. 5687.

TO BORROWERS—IF YOU WANT A LOAN OR SELL A TRUST DEED CALL AT OUR OFFICE OR PHONE VANDIKE 4229 AND WE WILL GIVE YOU PROMPT SERVICE.
THE WM. H. HARWOOD COMPANY
410 PACIFIC FINANCE BLDG.

WE CONTROL PRIVATE FUNDS
for mtgs., bldg. loans and bond issues. No appraisal fees. We buy trust deeds.
F. A. PATTEE CO. Since 1907.
4705 Hollywood Blvd. Ph. 597981.

SMITHER BLDG. AND INVEST. CO.
451 N. WESTERN AVE. GRanite 1203.
BUILDING LOANS
on homes, courts, flats, apartments, stores, will place your money or secure a good mortgage loan for you.

QUICK MONEY.
Have money waiting to purchase mortgages and trust deeds, buy contracts, or make you a loan on your paper. Tell us your needs. REALTY MORTGAGE CO., 208 W. 8th st., Suite 1001. TR. 5791.

PLENTY MONEY on hand to make good first mortgage loans or to buy trust deeds on Wilshire or Hollywood property. What have you? R. J. SCOTT, DUnkirk 0760.

BUILDING LOANS — OUR OWN FUNDS. IMPROVED PROPERTY LOANS. West side or Hollywood. Trust deeds bought.
ASSOCIATED MORTGAGE COMPANY,
TRinity 0664. 613 Bank of Italy Bldg.

WE are making construction and straight loans every day. Ample funds on hand at 6%, 7% and 8%. Quick action. HOLLYWOOD BOND & MORTGAGE CORP'N, 1062 N. Western. HOlly. 4916.

MONEY TO LOAN.
EQUITABLE MORTGAGE CO.
Merchants Nat. Bank Bldg. TUcker 6214.

HAVE immediate cash for
Trust Deeds and Mortgages
Also Building Loans.
401 NATIONAL CITY BANK BLDG.
VAndike 6733.

WE are in the market for some good 1st & 2nd Trust Deeds & Mortgages.
A. C. BLUMENTHAL & CO., INC.
611 Spring Arcade Bldg.
TRinity 9368.

6%—7%—8%.
Money for first mortgages. Trust deeds and contracts purchased. MR. LONG, Mezzanine Floor, 515 South Hill st. Phone VAndike 3226.

100% FINANCE FOR YOUR BUILDING—100%. Any amount, lowest rates. Get our prices before building. MR. WYSE, 904 Lincoln Bldg., VAndike 9032.

MONEY TO LOAN at 6% on improved real estate. Local representative for PROVIDENT MUTUAL LIFE INS. CO. THE JOHN M. C. MARBLE COMPANY. H. W. Hellman Bldg. MEtro. 1535.

$5000 TO $15,000 to loan on Hollywood residence, business or income property. Will consider anything west of Vermont.
SENNETT & WILSON
822 Title Ins. Bldg. TUcker 2022.

MONEY TO BUILD—
Why carry that vacant lot any longer. I will use my money to improve it for you. On very easy terms. KOHLER, 7608 Sunset Blvd.

OUR own money on L. A. improved or for building purposes, $2000 and up.
RALPH G. WOLFF CO.
742 So. Hill st. FAber 1371.

PLENTY money on hand for good improved city or ranch loans. No charge for drawing papers or notary. LOS ANGELES FINANCE COMPANY, TRinity 7877.

FARM LOANS—
Imperial valley, San Joaquin valley. Can handle a few conservative loans. Only on improved and going ranches. DUANE BENNETT, 209 Lane Mtg. Bldg.

BUILDING LOANS ON UNPAID LOTS. 100% where we furnish contractor.
PROVIDENT HOUSING SOCIETY,
701 American Bank Bldg. MEtro. 6914.

FIRST and second loans, private money. Also buy mtgs., trust deeds, contracts. Reasonable discount. CARLISLE HEROLD, 762-106.

I HAVE $2000, also $2500, to loan on city improved property, southwest preferred, escrow immediately.
GIFFORD, 5464 5th ave. VErmont 8942.

HAVE money for several first or second mortgages up to 75% of value of property. 501 LAUGHLIN BLDG., TRinity 1591.

WANT TO BUILD—
Plenty of money to loan for building or on improved property. Call before 10 a.m. EMpire 4161. Nights 767-242.

$500,000, 6% TO 8%. BLDG. AND IMPROVED LOANS. QUICK ACTION. MTGS. & TRUST DEEDS BOUGHT. 435 I. W. HELLMAN BLDG. TUcker 2434.

TO LOAN—30,000, all or part on improved property, 7% first mortgage loans only will be considered. CENTRAL REALTY CO., 1208 Loew Bldg.

WE MAKE and buy 1st mtg. and T. D.'s. Get our figures before closing. WESTERN AVE. REALTY CO., INC. 3468 W. 6th st. DUnkirk 4615.

WE will build modern homes for you and finance 100 pct., if your lot is clear. OLE HANSON, 728 Pacific Finance Bldg.

MONEY ready for building loans, also for improved property. Elmer F. Crosby. 906 Van Nuys Bldg. Ph. MEtro. 0472.

PRIVATE money, 1st mtgs. only, 7%, on improved city prop. L. W. DELAY, VA. 5941, 919 Nat. City Bank Bldg.

$4000 TO $8000 TO LOAN AT 7 & 8%. Wilshire or Hollywood district. BRdwy. 0555. INMAN, 986 Bartlett Bldg.

THE WESTERN has money to loan either for building or improved city property. S. E. BEACH, 410 O. T. Johnson Bldg.

MONEY for loans. See or phone us. JOHN R. AVERY, (Loan Dept.) 1314 N. Vine St. HOlly. 6294.

SPECIAL — $30,000 for quick loans. On city improved or close-in ranches. VA. 6342. CHAPPEL, 524 S. Spring.

TO LOAN—
$2500 AT 7%.
P. F. GROVER. TR. 0651.

$2500 TO loan for 3 years, on any good S.W. bungalow, N. of Slauson, preferred. Call 5003 S. VERMONT AVE. UN. 2020

PRIVATE money, 6 and 7% on city, country or bldg. loans. LOCKHART & SON, 731 H. W. Hellman Bldg. VAndike 6818.

SMALL loans $100 & up. 30 days to 6 months, on real estate, trust deeds or mortgages. COOPER, 1106 Haas Bldg.

SEVERAL million for straight or bldg. loans, bond issues or subdivisions. MR. WEST, MEtro. 5796. AXridge 2081.

LOANS OF $25,000 to $100,000 arranged. Well located business & income property. J. W. BRIDGE, 200 Lane Mortgage Bldg.

MONEY to loan on business and residence property. BUILDMORE INV. CO., 1328 W. Santa Barbara. VErmont 3391.

PLENTY money. Mtg., T.D.'s, bldg. loans, install plan. A. V. CURRY, 815 S. Hill St., Suite 706. TUcker 4474.

STRAIGHT first loans, or monthly payment loans, also building loans and seconds. CHAS. R. PRICE, 401 Van Nuys Bldg.

BUILDING loans. See or phone us. JOHN R. AVERY, (Loan Dept.) 1314 N. Vine St. HOlly. 6294.

LOANS made on real estate & T. D.'s rates. Terms as desired. STOHR ENG. CO., 508 Grant Bldg. TUcker 5369.

$2000, $20,000 for imp. city prop. Money for seconds. Will buy T. Ds. VA. 9236. F. H. EVARTS, 606 Van Nuys Bldg.

$750 TO $200,000 on city improved. SECOND LOANS MADE. R. W. KINSEY, 819 Tr. & Sav. Bldg. VAndike 0462.

$1000 to $50,000 at 7% & 8% on conservative 1st mtg. FARNSWORTH BROS., 1017 Van Nuys Bldg. TUcker 1300.

WE HAVE money to loan. Large or small amounts. No delay. ROBERT MARSH &

TO LOAN—Money

Real Estate Improvements

6%
INSURANCE FUNDS.

Money now available for making 5-year 6 per cent loans on improved real estate in Los Angeles, Glendale, Pasadena, South Pasadena, Alhambra, Huntington Park, Long Beach, Santa Monica, Beverly Hills. $100 or any multiple can be paid on principal at any interest paying date. We also have a most attractive monthly installment loan for home owners. The loan can be reduced as rapidly as possible at any interest paying date. The interest is computed on the balance only. Nothing like it in California. Send for circular.

THOMAS MORTGAGE CO.
222 Van Nuys Bldg.
MEtro. 7110. 7th and Spring.
Financial Correspondents.
Prudential Insurance Co. of America.

MONEY TO LOAN
6%, 7%, 8%
FOR FIRST MORTGAGES.
$2500 TO $25,000.

Besides our regular money channels, have special trust fund for first mortgages on flat and duplex properties.

NO APPRAISAL FEE.

MR. BEATTY, MTGE. DEPT.,
NORMAN INVESTMENT CO.,
912 Story Bldg. TRinity 1901.
"SINCE 1908."

BUILDING LOANS.

At minimum interest rates. No commissions or fees, available for apts., hotels, stores on any clear lot where such building is justified.

A FRANK DISCUSSION
of your financing problem without obligation [illegible]

[illegible]

TO LOAN—Money

Money on Automobiles

LOANS

ON AUTOMOBILES.
CONTRACTS PURCHASED.
PRIVATE SALES FINANCED.
REFERENCES, ANY BANK OR COMMERCIAL AGENCY.

G. S. DONALDSON
INVESTMENT CO.,
1144 S. OLIVE. TRinity 2251.

AUTO LOANS.
ANY AMOUNT, LOWEST TERMS.
ON LATE MODEL CARS.

ARE YOUR PAYMENTS TOO HIGH?
DO YOU WANT ADDITIONAL MONEY?
PROMPT CONFIDENTIAL SERVICE.
OPEN EVERY DAY EXCEPT SUNDAY

UNTIL 8:30 P.M.

L. N. KRAMER, 200 WEST PICO, COR. HILL. ATlantic 9600.

AUTO LOANS WITHOUT INSURANCE.

DRIVE IN OUR GARAGE, PARK FREE.
GET CHECK AND DRIVE AWAY.
MONEY PAID IN 10 MINUTES.
NO REFERENCES CALLED.
WE DO NOT REQUIRE YOU TO CANCEL YOUR INSURANCE POLICY.
L. L. MIDDLECOFF, ATlantic 3423.
152 W. PICO.

QUICK AUTO LOANS
WITHOUT INSURANCE.
Money at once. Easy payments.
OUT OF TRAFFIC.
OPEN EVENINGS.

[illegible]

MONEY WANTED—Real Estate and Collaterals

AMERICAN MORTGAGE COMPANY
1049 South Hill Street.
TRinity 6181.
We Own and Offer for Sale
8% FIRST MORTGAGES.

$2250—8%. New 5-room stucco bung., 1820 Chapel st., near Ramona Blvd. and Garfield ave., Alhambra. Lot 50x200. Val. $6000.

$2250—8%. New 5-room stucco bung., 521 Preuss Road, near Beverly Blvd. Lot 45x129. Val. $6700.

$2250—8%. New 5-room bung., 204 W. 81st st., near Moneta. Lot 40x133. Val. $6000.

$2500—8%. New 6-rm. stucco double bung., 949-51 59th Drive, nr. Vermont ave. Lot 48x70. Val. $7000.

$2500—8%. Two new 3-rm. stucco bungs. and 4-rm. bung., 4813 McKinley ave. Lot 41.25x150. Val. $7800.

$2500—8%. New 6-rm. stucco bung., 583 South st., near Pacific ave., Glendale. Lot 50x200. Val. $6000.

$2500—8%. New 5-room bung., with 3-rm. apt. below, 5716 Fayette st. (1 blk. N. of York Blvd.) near Milwaukee ave. Lot 40x140. Val. $6700.

$3000—8%. New 5-rm. stucco bung., 572 Croft (Noble) ave., near Clinton, West Hollywood. Lot 50x130. Value $8500.

$4000—8%. 6-rm. house & 5-rm. house in rear, 1004-6 W. 25th st. near Toberman. Lot 50x153. Val. $11,500.

$4500—8%. New 7-rm. stucco bungalow, 94 San Miguel st., near Colorado, Pasadena. Lot 50x150. Val. $11,500.

[illegible]

MORTGAGES—Trust Deeds

I BUY
MORTGAGES AND TRUST DEEDS.
MONEY AVAILABLE AT ONCE ON THE PURCHASE OF
GOOD MORTGAGES AND TRUST DEEDS
LARGE OR SMALL.
ALSO MAKE FIRST AND SECOND LOANS.
R. F. NYSEWANDER, JR.,
911 Bank of Italy Bldg., 7th & Olive.
PHONE VAndike 0125.

TRUST DEED FOR SALE.

$7500 for only one year with monthly payments plus 8%. Subject to $65,000 72-room apt. house, located close to Wilshire and Vermont. Income approximately $20,000 per year. Property sold for $115,000. Will discount to net you better than 25% on your investment.
LOAN DEPARTMENT.
FRANK MELINE COMPANY, INC.
3d Fl. Sun. Bldg., 706 S. Hill st.
TRinity 6451.

1ST MORTGAGE.
5% DISCOUNT.

$12,500, 3½ years, 8%, payable quarterly. 8-unit bungalow court, 8 garages. Property value $35,000.

W. H. HYATT, INC.
[illegible]

MORTGAGES—Trust Deeds

WE BUY AND SELL
REAL ESTATE MORTGAGES
TRUST DEEDS AND CONTRACTS.
FUNDS FOR BUILDING LOANS.
LARGE OR SMALL.
PROMPT SERVICE.
RESOURCES OVER $4,000,000.
UNION MTGE. COMPANY OF CAL.
740 SO. BROADWAY.

WANTED—Mtges., trust deeds, contracts, private money, reasonable discount. Also make loan on your paper. CARLISLE HEROLD, 762106.

$995 T. D. 2 yrs., 8 mos. yet to run. House, gar. and lot valued at $5000. VA. 2765.

MINES AND MINING—Miscellaneous

PURCHASERS of ores and nonmetallics, purchasers and operators of mining properties. E. D. FOSTER, Mining Geologist, 671 I. W. Hellman Bldg., Los Angeles. TUcker 5776.

MINING property, liberal deal for $5000 cash. Quick. SMITH, TUcker 3570.

HOTELS, ROOM'G HOUSES—For Sale, Ex., Lease, Wanted

For Sale

CLASS A HOTEL FOR LEASE
Hill street corner close in. Will build at once. 77-room class "A" hotel. All outside rooms. Ground floor lobby, 75% private baths, elevator, etc. Lease 10 to 25 years. Unusually low rental. Security first 3 months' and last 3 months' rental. Call C. S. OLDER or F. R. GRIFFITH, TRinity 6451.
THE FRANK MELINE CO.

[illegible]

APARTMENT HOUSES—For Sale, Ex., Lease, Wanted

For Sale.

$2500 CASH handles dandy new apt. house of 30 rooms. Cor. brick bldg., rent only $15 room. Elegantly furnished, thoroughly modern. Netting $300 month. LANGER-PANGBORN CO., 542 Pacific Mutual Bldg., VAndike 1736. VA. 4060.

16 ROOMS, half furnished, 4-year lease, sacrifice. PHONE 582764.

For Exchange

MODERN SAN DIEGO APT. HOUSE.
24 singles.
Overlooking Balboa Park and Bay.
Year lease.
Low rent.
Sacrifice Price.
$4500 takes my $8000 equity.
Call GArfield 7789.

For Lease.

WILL build to suit lessee, family hotel on Wilshire Blvd. Also 3 or 4-story apt. building near Western ave. On reasonable lease, terms. Agents list.
HARPER BROS.
733-19, 4554 Beverly Blvd. DRex. 8147.

Wanted.

LEASE AND FURNITURE WANTED!
Lady wishes to trade $5100 equity in her beautiful Hollywood bungalow for well located lease and furniture, either small apt.-house or large rooming house. Will assume reasonable difference. Call VAndike 4197. Evenings 552-58.

WANT to buy lease and furniture of small apt.-house, $1000 cash will handle. Westlake dist. Reas. rent. DR. 3746.

BUSINESS INVESTMENTS—All Kinds

AN OPPORTUNITY

[illegible]

BUSINESS OPPORTUNITIES—Of Many Kinds

Miscellaneous

EXCEPTIONAL OPPORTUNITY.

For man or woman. Get in on the ground floor of a growing national publishing concern affiliated with the motion-picture industry, of exceptional and proven merits. Call at our office at once and let us prove it.

SUITE 208,
5540 HOLLYWOOD BLVD.

WE will sell you land which under similar cultivation will produce double the crop of any land in California for five dollars an acre, and guarantee to re-sell this land for you at double the price, paying you 10% per annum on your investment until you have received ten dollars per acre. Attend our illustrated lectures every Tuesday and Thursday evenings at 8 o'clock and Saturday afternoons at 2:30.
H. S. WOOLLEY, 833 S. Olive St.

CAPITAL FOR FINANCING

is easily sought by the famous CUNNINGHAM PLAN which is nationally known and established five years. Write or call upon our experts for FREE particulars if seeking large capital quickly for expansion or for legitimate business anywhere. Delighted to explain our financing service to capital seekers. BENNETT FINANCING SERVICE, 800 Sun Bldg.

EACH $125 invested will pay $15 monthly. 252½ N. FLOWER. TR. 6064.

[illegible]

BUSINESS OPPORTUNITIES—Of Many Kinds

Business—Classified

DRUG business. Selling to professional people and institutions. Expense small. Will make clear profit this year over $8000. PHONE ATlantic 8611.

DRUG store, in San Diego, good, at invoice. Must act quickly. Apply WESTERN WHOLESALE DRUG CO.

DRUG STORE location, N.W. cor. Moneta and Vernon. Best transfer cor. in city. All night location. 10-yr. lease.

DRUG fixtures, complete set and soda fountain, reas. ME. 1917. 1301 Central ave.

DRY GOODS and furnishings. About $6500. Fine, nearby busy town. 5-year lease. Sacrifice for cash or exchange for property. Money maker. See IRVING TURNER, 253 So. Los Angeles st.

DRY goods and dressmaking shop for sale cheap. 4124 BEVERLY BLVD.

FOUNTAIN & Luncheon shop adjoining theater; complete equipment, kitchen, steam tables, carbonating outfit; doing dandy business. Will sacrifice if taken at once. Rent only $30 month. Cash or terms. See owner at 5056 EAGLE ROCK BLVD.

FRUITS, FLOWERS & VEGETABLES—Have a reason. Must sell at once. No oppos. Auto park in con. Low rent, busy cor. 4603 S. WESTERN AVE.

FRUIT & Vegetable route, wholesale. Transport truck in fine shape. Clears $15 to $20 a day. Price $1800. TR. 1604.

FRUIT stand and Ford truck, established business in busy market. 4301 MONETA.

FRUIT stand, 3078 W. Pico. Cor. Western, good business, cheap rent.

FRUIT AND VEG. STAND, 35 FT. OPEN FRONT, MAKE OFFER. 6787 COMPTON.

FRUIT & vegs., exc. bus. loca. in market, lease; price right. 1919 W. 48TH ST.

FRUIT and vegetable stand, for sale. 944 W. 16TH ST.

[illegible]

BUSINESS OPPORTUNITIES—Of Many Kinds

Business—Classified

LUNCH RM., DANDY [illegible] QUICK. 5501 CENTRAL [illegible] NOW.

[illegible]

SHAKE-UP TALK DENIED BY LOEW

Film Combine Head Speaks to Studio Attaches

States Mayer Will Resume Former Duties

No Shift Contemplated on Talmadge Pictures

[Illustration on Picture Page]

Marcus Loew, president of the Metro-Goldwyn Mayer film combine, added his denials yesterday to those of other officials that his organization is on the verge of a shake-up. He said that Louis B. Mayer, first vice-president in charge of production will assume his former duties on his return from Europe.

The theater owner, addressing 300 studio attaches shortly after his arrival yesterday morning from New York, declared:

"I want to set your minds at rest with regard to rumors concerning Mr. Mayer, Mr. Thalberg and Mr. Rapf. They are not true. I view the association of these men with me with the greatest satisfaction. There will be no change involving any of them."

Irving G. Thalberg and Harry Rapf are also producing executives of the organization. It was rumored they would be affected by the asserted shake-up.

GIVES INTERVIEW

In an interview with press representatives at the studio Mr. Loew declared, "Mr. Mayer's trip to Europe at this time was unfortunate as it led to many rumors. He did not like the idea of going but I sent him because I did not think it was right for Fred Niblo to have to handle both the directing and producing end of the 'Ben Hur' unit now in Rome."

Asked if Mr. Mayer held any stock in the organization, Mr. Loew said, "He has an interest in the profits of our pictures."

Joseph Schenck no longer has any large holdings in Loews Incorporated, parent organization of the Metro-Goldwyn-Mayer organization, Mr. Loew declared. He said Mr. Schenck sold a large part of his stock about a year ago and he does not believe he has bought again very heavily. He said there has been no recent deal in which Mr. Schenck either sold or [illegible]

SHAKE-UP TALK DENIED BY LOEW

Film Combine Head Speaks to Studio Attaches

[illegible] Mayer Will Resume Former Duties

No Shift Contemplated on Talmadge Pictures

(Illustration on Picture Page)

[illegible] Loew, president of the [illegible]-Goldwyn Mayer film company, added his denials yesterday to those of other officials that his organization is on the verge of a shake-up. He said that Louis B. Mayer, first vice-president in charge of production will assume his former duties on his return from Europe.

The theater owner, addressing studio attaches shortly after [illegible] yesterday morning from [illegible], declared:

"I want to set your minds at rest with regard to rumors concerning Mr. Mayer, Mr. Thalberg and Mr. Rapf. They are not true. [illegible] the association of these men with the greatest satisfaction. There will be no change in any of them."

Irving G. Thalberg and Harry Rapf are also producing executives of the organization. It was [illegible] they would be affected by [illegible] shake-up.

GIVES INTERVIEW

In an interview with press representatives at the studio Mr. Loew [illegible] "Mr. Mayer's trip to Europe at this time was unfortunate [illegible] so many rumors. He did [illegible] the idea of going but I [illegible] because I did not think [illegible] right for Fred Niblo to handle both the directing [illegible] end of the 'Ben [illegible] now in Rome."

[illegible] if Mr. Mayer held any [illegible] organization, Mr. Loew [illegible] he has an interest in the [illegible] of our pictures."

[illegible] Schenck no longer has [illegible] holdings in Loews Incorporated, parent organization of Metro-Goldwyn-Mayer organization, Mr. Loew declared. He [illegible] Mr. Schenck sold a large part [illegible] stock about a year ago and [illegible] believes he has bought [illegible] very heavily. He said [illegible] been no recent deal in [illegible] Mr. Schenck either sold or bought stock in the organization, to his knowledge.

TALMADGE PICTURES

That there is any immediate chance of a shifting of releasing contracts for Norma and Constance Talmadge pictures from First National to the Metro-Goldwyn system was denied by Loew. He said he heard Schenck deny in the East that any attempt was being made to change the present arrangements.

Mr. Loew was then asked to explain how long the releasing contract between William Randolph Hearst and Metro-Goldwyn will endure, it having been rumored that Hearst has been approached in a proposed combine with Schenck and United Artists, that is Douglas Fairbanks, Charles Chaplin, Mary Pickford and David Wark Griffith.

"I do not remember how long this contract is signed for, but it was only made last summer and it is not a picture by picture agreement," he said.

HEARST RELEASES

It is generally understood among those familiar with affairs of Cosmopolitan Productions, the Hearst film organization, that the releasing agreement with Metro-Goldwyn is of an indefinite nature.

Loew will confer about the disposition of the old Metro lot on Cahuenga avenue in Hollywood, while in Los Angeles, he said yesterday. Several stages from this lot are to be moved and erected on the Culver City lot, according to present plans. The theater owner said he will be in Los Angeles about six weeks. This is his first trip in a year.

A large company of film people met the Loew party yesterday morning at the Santa Fe station. Loew is accompanied by his wife and two sons, Arthur and David Loew. The party arrived in a special car attached on a mail train.

Harry Rapf, Irving G. Thalberg, Victor Seastrom, Rupert Hughes, Eric Von Stroheim, Albert A. Kauffman, Conrad Nagel, Marshal Neilan, Robert Vignola, Boyle Workman, president of the City Council, Mayor L. V. Loop of Culver City and a delegation from West Coast theaters were at the station to meet the executive.

PRICELESS RUGS TO BE SHOWN

Armenian Art Will be Feature of Ball

Miss Zevart Kasparian and Rare Rug

RUGS without price that date back to the seventeenth century that are for the most part locked in vaults, will be placed on exhibit as one of the Armenian arts at the "Night of All Nations" ball Armistice Night at the Ambassador by the International Artists' Club.

Assisted by Miss Zevart Kasparian and Miss Marie Philibossian, John Minassian and Augustine Constantian will have charge of the Armenian section and they will exhibit antique rugs of their own upon which there is no price.

Constantian, who, it became known, will give some priceless antiques to some American museum within the near future as an expression of an Armenian's gratitude to America, will show a sample of modern Armenian rug art. This will be in a small rug entitled "Mother Armenia," made since the war and representing Mother Armenia sitting above the ruins waiting for the Armenian nation to come into its own again.

Minassian estimates the value of rugs to be exhibited at anywhere from $50,000 to $80,000. Many of these are, he declared, treasures beyond price and all of them have romantic and artistic histories.

The entertainment under charge of Paul Francisco Lupo, president of the club, will be a benefit for the club, with 25 per cent of the proceeds going to the disabled veterans, the rest of the proceeds will be used for the clubhouse.

FILMS LURE TO "PRINCE" OF INDIANA

Such is Statement from Parents of Youth Held for Burglary Here

That Endre S. Gregor, who represented himself to be "Prince Esterhazy of Hungary," came to California his home in Indiana in response to the lure of the motion-picture business was the statement contained in a letter received yesterday by Dep. Dist.-Atty. Howell Richardson from the youth's parents.

Gregor first attracted the attention of the authorities when it was reported he was seeking to organize a party of local society people to visit the Princes of Wales at the latter's ranch in Canada. He pleaded guilty in Judge Keetch's court Tuesday on two counts of burglary and has filed application for probation.

In the letter received yesterday by Richardson, the boy's parents, Steve and Barbara Gregor of 3820 Main street, Indiana Harbor, Ind., set forth that the writers were aged and in need of their son's support; that the youth bore a good reputation in his home town and that a large number of townspeople had volunteered to help him.

Gregor pleaded guilty to burglariously entering the room of T. C. Herbst, 351 South Figueroa street.

MAN FACES LIVELY DAY IN COURTS

Wife's Annulment Suit and Another for Breach of Promise Coming Up

Today might well be called Peter's Day in Superior Court, as Peter J. Erickson is defendant in two suits scheduled to be on trial at the same time. Fortunately, the courts are not far apart, and court attendants believe he can shuttle back and forth successfully.

One is the annulment suit of Mary A. Erickson, who wants her marriage set aside because Erickson had been sued by Mrs. Nettie Schroeder for breach of promise, and she did not know it when she married him. The other suit is Mrs. Schroeder's. She asks $25,000 damages, itemizing among other things that he caused her to withdraw her two children from dancing school and so lost $10,000 in professional engagements.

The annulment suit started yesterday in Judge Stevens's court with Mrs. Schroeder as a witness. She denied there was anything improper going on when officers arrested her and Erickson for violation of the rooming-house ordinance, and the court said he would hear the arresting officers on that point and continued the case to today.

One of Mrs. Erickson's grievances is that she was drawing $25 a month compensation for the death of her husband, killed in the Navy during the war, and lost this when she wed again. The breach of promise suit is in Judge Walton J. Wood's court.

India Engineer is Sent Here to Buy Machinery

American agricultural and well-drilling machinery is favored by the people of the farming regions of India, according to L. S. Pinto, industrial engineer for the government of the Province of Madras.

Mr. Pinto, who is at the Clark, is here at the direction of his government to make purchases of this form of equipment and also to inspect the system of irrigation here.

"Irrigation is necessary to the production of crops in nearly all parts of Madras, which is almost exclusively an agricultural Province," said Mr. Pinto.

Commenting on the difference between farming operations in India and those of California, he stated that it is not possible for his countrymen to copy methods in vogue here except to a limited extent.

ELOPEMENT IN COURT

Father Seeks to Regain Custody of Daughter, Girl Bride

Seeking to regain the custody of his 14-year-old daughter who, he declared, eloped with Harry Hyder, 38, B. N. Matthews, 336 East Sixth street, Long Beach, yesterday filed a petition in Judge Archbald's Juvenile Court against Lucile Matthews on the ground she persistently refused to obey her parents.

According to Matthews, his daughter ran away from home September 17, last, and married Hyder without the consent of her parents. Hyder, it was said, is being held by authorities at Laguna Beach pending an investigation of the case by the Long Beach police.

ROYAL BRANCH OPENS AT PASADENA FRIDAY

Formal opening of the branch factory of the Royal Upholstering Company at 967-971 East Colorado street, Pasadena, will be conducted tomorrow. Souvenirs will be presented to those who attend.

MYSTERY MAN OF ORGY HUNTED

Police Seek "Mack" After Death of Singer

Cabaret Girl Dies at Revel in Bungalow Court

Beating or Poisoned Liquor Believed Cause

Search was begun by the police yesterday for a mysterious man known only as "Mack" who is said to have been one of the guests at a wild revel in a bungalow court at 545 Centennial street when Mrs. Marjorie Donovan, 30 years of age, cabaret entertainer was either beaten to death or died from drinking poison liquor.

Walter Wieman, 48 years of age, former cafe owner, who told police he and Mrs. Donovan, also known as Marjorie Spero, had been living as man and wife at 714½ Temple street, is held on suspicion of murder, while the search for the mysterious visitor is going on. Wieman was arrested at his room, where he was found suffering from a broken leg and numerous bruises, which he declared were received in a free-for-all fight with Mrs. Donovan and others during the all-night orgy.

AUTOPSY ORDERED

An autopsy will be performed on the body of Mrs. Donovan to determine the exact cause of her death. Although it was believed by the police at first that she was beaten or kicked to death, the discovery of a number of empty bottles, some of them labeled "Jamaica Ginger," caused the investigation to take a new turn, the police declared.

Four other persons declared to have been present during the party which preceded Mrs. Donovan's death are held in the City Jail as material witnesses. They are: Mrs. Bertie Fowler, 39 years of age, former vaudeville actress, in whose apartment the body was found; Reno Glascock, 454 Centennial street, a friend of Mrs. Fowler; E. W. Preston, 940 Norma Place, owner of the Preston Apartments, Hollywood, and Charles Carson, El Doro Hotel, a friend of Preston.

Detectives Knowles and White, who investigated, declared they believe Mrs. Donovan's death was the result of a jealous quarrel between her, Wieman and possibly the mysterious "Mack," who they believe supplanted Wieman in Mrs. Donovan's affections.

WIEMAN'S STORY

At the Receiving Hospital, where Wieman was taken suffering from the broken leg and other injuries, he told detectives he did not remember having struck Mrs. Donovan. He asserted she jabbed him with an ice-pick. Hospital physicians found a slight wound in his chest.

The woman's body was discovered in a bed at the apartment about 10 a.m. yesterday by Mrs. Fowler and Glascock, who told detectives they had just awakened in another room from a drunken stupor. They called the Receiving Hospital and Officer Bailey in charge of the ambulance found the woman was dead.

Officer Bailey detained Mrs. Fowler and Glascock and later took into custody Preston, who was outside of the apartments.

Wieman told Assistant Captain of Detectives Bean and Detectives Knowles and White that he had known Mrs. Donovan for about a year, and had been living with her for six months of that time. Returning recently from a visit East to bury his mother, Wieman said he visited Mrs. Donovan at the bungalow court Monday for the first time since his return.

SAYS MONEY DISAPPEARED

At that time, Wieman said, he met Glascock. They had a few drinks, Wieman said, and when he returned to his room on Temple street he found he had lost $20.

Tuesday night, Wieman declared, Mrs. Donovan called him over the telephone and invited him to a party at the Centennial-street address. When he arrived there, he said, Mrs. Donovan was intoxicated. With her, Wieman asserted, was a man known as "Mack."

The lost money came up in conversation, Wieman stated, and Mrs. Donovan accused one of the men present with taking the $20. At this point, Wieman said, his memory is faulty, but that he remembers Mrs. Donovan got an ice pick and attempted to attack him with it. Wieman said he took the pick away from her. In a free-for-all fight that ensued, Wieman declared, he was attacked and beaten by Glascock and others in the room. He said he called J. O. Ordoqui, who lives at 714½ Temple street, and two other friends, to the bungalow court. They took him home, Wieman said.

The body of Mrs. Donovan is at the mortuary of Rice & Lecheminan, where the inquest will probably be conducted today following an autopsy.

Unknown Man Stabs Newsboy in Street Crowd

Henry Lee, 22 years of age, a newsboy, was stabbed in the back by an unidentified assailant late yesterday afternoon while selling papers at Fourth and Hill streets. The boy's condition is not serious, it was stated at the Receiving Hospital, where he was treated by Police Surgeon Saverein.

Lee stated that he was in a crowd of people at the corner when he felt the knife jabbed into his back. He whirled about but was unable to see his assailant. Several persons in the crowd were questioned by the officers but they also stated that they had not seen the attack on the newsboy.

Lee was unable to advance any explanation for the attack. As far as he knew, he said, he had no enemies who would attempt his life. Lee lives at 432 Centennial street.

DEALERS SEEK PARK TO HOLD AUTO SHOW

The Motor Car Dealers' Association yesterday asked permission of the City Council to hold its twelfth annual automobile show at Exposition Park from November 1 to 9. The request was referred to the park board for report and recommendation.

Questioned In Entertainer's Fate

Scene of Asserted Orgy of Tragic Results

Above (left to right) Charles Carson, Reno Glasscock, E. W. Preston and Bertie Fowler, questioned by Assistant Captain of Detectives Bean and Detective-Lieutenant Carr. Below, the bungalow at 454 Centennial street, where the revel took place. At left, Walter Wieman, held on suspicion of murder. At right, Bertie Fowler, former vaudeville actress, held as material witness.

CRITERION TO BE HOST TO ORPHANS

Invitation to Showing of Lincoln Film is For All Unfortunate Children

Crippled children and orphans, cared for in the public institutions of Los Angeles, will be guests of the Criterion Theater management at a special matinee Saturday morning of the great picture play, "Abraham Lincoln."

The West Coast people have selected the Los Angeles Co-Operative Club to be patrons of the event and the latter's committee reports that 1250 children have already been selected to see the show from the following institutions: Orthopedic Hospital, Southern California Children's Hospital, Los Angeles Orphan Asylum, Los Angeles Orphans Home, Kiddie Koop Home, Volunteers of America, Strickland Home for Boys, Catholic Bureau, Church Home for Children, DePaw School. To these will be added the Boy Scouts band and 100 boys from the State School at Whittier, together with that institutions famous boys' band.

The committee from the Co-operative Club consists of Judge Arthur Keetch, chairman; Bob Weaver, chairman of transportation; "Pub" Halbriter, chairman of program and entertainment; also Judge Ambrose, Judge Ballard, C. G. Pyle, Gene Biscailuz, H. A. Miller, Dr. Clifford Loos, A. G. Peasley, John L. Richardson, A. D. MacLeod, Harry Wier and Dr. George Waller.

Every member of the club has been appealed to to provide motor transportation for the children from their respective homes, and several large sightseeing busses have been donated by business men not connected with the club.

It is the desire of the club that no child in any charity home in the city be neglected, and any such who desires to attend should call up Weaver or Halbriter, who will gladly arrange for their presence. The special matinee is at 11 a.m. Saturday.

CHECKS UNCLAIMED

Collector Holds More Than 5000 in Income Tax Refund

More than 5000 checks for income tax refunds now are held in the office of the Collector of Internal Revenue waiting for taxpayers to claim them, it was announced yesterday.

On the 1st inst. there were 4000 unclaimed checks on hand and although more than 2000 of them were claimed during the last two weeks, the number held yesterday had increased to 5224. Eighty thousand refund checks were sent out to taxpayers, the addresses given on the income returns they filed on March 15 being used. These letters with checks inclosed are being returned by the Postoffice Department at the rate of 100 a day, the reason for nondelivery being that the taxpayer has moved, no change in address having been furnished.

Collector Goodcell urges taxpayers who paid in full the tax on 1923 income and who have not received 25 per cent refund checks, to either notify his office of their new addresses or to call at the Federal Building and claim their checks.

State Dealers in Lumber to Meet Here Next Month

Retail lumber dealers from every section of the State will assemble here on November 7 for the annual meeting of the California Retail Lumbermen's Association. The sessions, to last two days, will be conducted at the Biltmore. More than 200 delegates are expected.

On November 7 the annual banquet and dance of the association will be given. The first day's session will be devoted to a discussion of problems facing the retail lumber industry and on the second day reports of officers will be heard and a board of directors for the ensuing year selected. Among the speakers will be Francis Cuttle of Riverside, G. H. Tucker of the First National Bank of this city, H. C. Stone of the Building Material Credit Men's Association and Sam T. Hayward of the Hayward Lumber and Investment Company.

HUSBAND ASKS DECREE

Complaint Accuses Wife of Bad Temper and Being Drunk

L. Harrison Dulles, Jr., yesterday started proceedings in Superior Court to rid Mrs. Grace Thorne Dulles of her uninteresting husband—at least, that was the epithet Mrs. Dulles frequently applied to him, he said in his divorce complaint. Mrs. Dulles, the complainant declared, was far from uninteresting; in fact, one never knew what she would do next.

Once, while drunk, she insisted on going out for the evening, though Dulles remonstrated, and when he barred the door she went out the window, swearing at him volubly, the complaint asserts. She spent most of her evenings away from home, according to her husband, and assured him it was no concern of his where she had been. She refused to accompany her husband anywhere, he complains.

Mrs. Dulles has a violent temper and is addicted to the use of intoxicating liquors, according to the complaint. The couple were married in August, 1921, and separated April 1, last. The complaint was filed by the firm of Cohen & Knickerbocker.

WILL BE EXTRADITED

Suspect to be Sent Back to Canada on Embezzlement Charge

George Zimmerman of Vancouver, B. C., who was arrested here yesterday on charges of embezzling $750 in bail money and of passing checks without sufficient funds, will be turned over to Vancouver authorities to face trial in that city on charges of obtaining money under false pretenses, Dep. Dist.-Atty. Shelley stated yesterday.

Zimmerman, it is charged, embezzled money deposited by J. D. Hawkins in Justice Court at Bellflower on November 26, 1923. It also is asserted that he passed two checks on a local department store without sufficient funds. Canadian authorities wired the Sheriff's office that they are seeking to extradite the suspect. Mr. Shelley stated that the prisoner would be turned over to them.

KENTUCKIANS TO MEET

The Kentucky State Society will have its first winter meeting Monday evening at the Walker Auditorium, 730 South Grand avenue. A program of four vaudeville acts, headed by Davy Jamieson, will be followed by dancing and a speech by F. A. Roberts, president.

APPEAL FOR LUTHER SUIT TO BE FILED

Actress Indicates She Will Take White Case Higher If New Trial is Denied

[Illustration on Picture Page]

Indicating she will carry the case to higher courts if denied a new trial of her suit for $100,000 damages against J. F. White, mining man and motion-picture producer, Anne Luther, actress, yesterday filed a formal notice of appeal from the decision of Judge L. H. Valentine in granting White's motion for a nonsuit of the case.

The action was taken, it was said, to protect Miss Luther's interests in case the minute order of Judge Valentine's decision of dismissal is regarded as final judgment.

Miss Luther now has on file a motion for a new trial of the suit, but this went off calendar last week in Judge Valentine's court as no formal judgment of nonsuit had yet been entered.

Miss Luther sued White on the ground he failed to keep the terms of an asserted contract whereby he was to star the actress in a series of motion pictures to cost $100,000 or more.

Judge Valentine granted White's motion for a nonsuit at the conclusion of Miss Luther's side of the case.

OPEN SHOP DELEGATES START EAST

Local Pair to Seek New Ideas at Conference at Oklahoma City

To exchange ideas with other delegates, Godfrey Edwards, president of the Builders' Exchange, and a director of the Merchants' and Manufacturers' Association of Los Angeles, accompanied by E. R. Perry of the Merchants' and Manufacturers' Association, will leave this morning to attend the second American-plan, open-shop conference at Oklahoma City on the 20th and 21st insts.

Seneca Beach, secretary of the Master Printers' Association, and manager of the printing trades division of the Merchants' and Manufacturers' Association, accompanied by N. W. Kellaway, a vice-president of the Merchants' and Manufacturers' Association, will leave for the same conference on Friday.

Mr. Edwards and Mr. Perry will meet at Barstow the delegation en route to Oklahoma City from San Francisco. Mr. Edwards goes as the delegate from Los Angeles representing contractors, material dealers and manufacturers of building materials.

A. C. Reese of Salt Lake, representing the associated industries of Utah, will preside at the conference at which there will be delegates from Seattle, Portland, San Antonio, New Orleans and Denver.

At the conference plans will be discussed to fortify the open-shop position in the various cities.

LONG BEACH AID FOR AIR MAIL ROUTE

Business Interests Give Pledge of Support When Bell Speaks There

Whole-hearted support of the Los Angeles Chamber of Commerce's campaign to have los Angeles placed in direct connection with the transcontinental air-mail route at Salt Lake City was pledged by business interests of Long Beach yesterday, when Luther K. Bell, traffic manager for the Air Mail Service, spoke at a joint meeting of the Rotary Club, the Chamber of Commerce and other organizations of that city at the Virginia Hotel.

"The industrial growth of Southern California," declared Bell, "demands the rapid transportation of mail by air between this great manufacturing district and the East. The saving of time in transmitting and filling orders is of prime importance to the manufacturer and the air mail provides a means of saving that valuable time.

"Southern Californians are not trying to take the terminal away from Central California, but merely going about in an orderly manner to raise the required quota of mail moving out of here with the present facilities in order that postal authorities in Washington will be impressed.

"These efforts prove two things: First, that the people of this section are loyal to their Southland, and second, that they are patriotic enough to support a service in which the nation is now pioneering—that of the air-mail service. This service began in August, 1923, as an experiment, using discarded army planes.

"In the last two years and nine months 2000 tons of mail have been carried, only 125 pounds of which were lost. This ratio is much lower than that of mails carried by any other method. Insurance companies now insure air mail as readily and at as low rates as mail carried in any other manner."

EMMONS IN APPEAL FOR NEAR EAST

Club is Told Conditions Worse Than in Greece After Smyrna Burned

Picturing the distress that would follow the sudden exile of 200,000 residents of Los Angeles into the deserts of Arizona, Charles H. Emmons, director of the southwestern district for the Near East Relief, addressing the Masonic Club at the Alexandria yesterday, said that the situation was even worse than that in Greece, following the burning of Smyrna when more than 1,500,000 refugees from Turkey entered Grecian territory.

"Greece has proved to be the Samaritan nation of the world," said the speaker. "Her normal population is only about 4,500,000, but, with the help of the Near East Relief, Greece has done everything within her power to feed, clothe and educate the hordes that have recently been driven to her land because of the clause in the Lausanne treaty.

"The peoples of twenty nations are now affiliated with the Near East Relief. I wish I might say that twenty governments are as greatly interested. So far America has given only the crumbs from her bounteous table."

The speaker quoted Dr. Robert A. Millikan, who recently made a survey of the work of the Near East Relief, who praised the work of the organization and declared "the time has not yet come for this work to stop."

At the Masonic Club meeting at the Alexandria tomorrow the speaker will be Judge Frank S. Forbes. A stag party for members and their friends will be given on the evening of the 21st inst.

QUEER REAL ESTATE SUIT CONTINUED

Similarity of Names of Deserted Wife and Her Successor Causes Tangle

Trial of the suit brought by Mrs. Emilia Pomper, a widow, to determine the title of valuable property on North Flower street, was continued yesterday by Judge Burnell of Superior Court until today, owing to the trial of another case.

Involved in the suit is a puzzling legal tangle brought about through the asserted relationship of the late Fritz Pomper, husband of the plaintiff, to a woman other than his wife.

According to testimony given at a previous trial of the case, Pomper married the plaintiff under the name of Emilia Augusta Linke in Germany, in 1881. Pomper then is asserted to have deserted his wife and children, and to have come to Los Angeles in 1904, where he was said to have taken up his residence with a woman named Emelia Lenk. In 1915, according to the record, he deeded the property involved to "Emelia Pomper." Whether he intended to give the property to his legal wife, or to Emelia Lenk is one of the questions the court will have to decide. Emelia Lenk took over the property after Pomper's death in 1918, and later was said to have conveyed it to other persons, Alfred A. Behnke and his wife finally taking the title. Then Mrs. Pomper appeared, claiming to be the real widow of Pomper, and brought suit against Behnke and others for the property on the ground that the deed executed by Pomper was intended for her. Emelia Lenk died several years ago.

AGED WOMAN TO SING

Mrs. J. W. Price, 81 years of age, will sing "No Night There," at the special service for persons 60 years of age and over at Angelus Temple, Friday at 2:30 p.m. Mrs. Price is the widow of a pastor of the First Methodist Church. The service is conducted by Dr. Munhall, an evangelist, 82.

This hand tailored collar hand tailored shoulder hand tailored sleeve

built smoothly and carefully into every Foreman and Clark suit and overcoat, by Foreman and Clark tailors, in our own five great factories, entirely owned and operated by Foreman and Clark.

Collar—shoulder and sleeve—the starting point of everything in building clothes. Style starts there, fit starts there, tailoring starts there. Build these three units by hand, shape them, stitch them, drape them by hand . . . and good clothes are possible. Build them any other way, and good clothes are impossible.

The Foreman and Clark Collar

Cut over copyright patterns exclusive with Foreman & Clark, lies flat at the back, curved at the sides, snug in the front. Clothing men call it the best collar put in any brand of clothes. We hand-fell it, hand-set it, hand-finish it. We join it with a slightly contoured shoulder that runs true and smooth, brings the head of the sleeve just at the point of your shoulder, and gives any style a fine start!

In this and many other ways manufacturing precision in Foreman & Clark's five factories has been carried to a point heretofore undreamed of in the clothing industry—still unapproached in other plants.

Trade Upstairs and Save $10.

$35 GUARANTEED SUITS and OVERCOATS	$40 GUARANTEED SUITS and OVERCOATS	$45 GUARANTEED SUITS and OVERCOATS
$25	$30	$35

To a few men these prices will seem to say "It can't be done . . . good clothes, fine clothes, cannot be sold so low." But to half a million present wearers . . . and another half a million of their friends, these prices merely say "Here is the year-round level of prices at which hand-tailored, all-wool guaranteed clothes can be built, sold and guaranteed by the world's largest clothiers when the profits are limited to two (yours and ours) and when manufacturing overhead is cut three quarters, retail overhead cut one half, and when these savings are passed on by tremendous volume . . . are passed on to the public!"

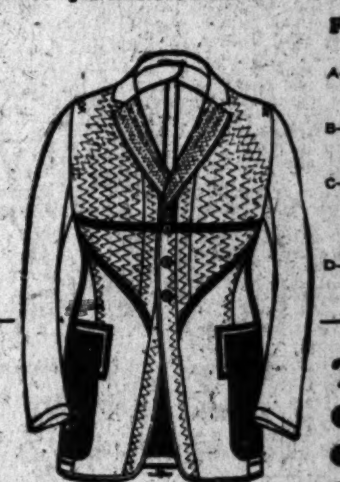

Fine linen, hand-tailored underneath the surface . . .

A—Pliable Belgian canvas coat body, instead of stiff cotton canvas.

B—Genuine Silver Hymo, instead of loosely woven haircloth.

C—One-eighth inch lockstitch lapel, three fine rows of parallel threads, instead of one or two.

D—Hand-shaped, hand-felled, one-piece collar.

1 Coast-to-Coast UPSTAIRS Stores

2 $497,560 Saved Yearly in Rent

3 $10,000,000 Written Guarantee

4 Our Own Big New York Factories

5 Cash Business—No Credit Losses

Why F&C styles come faster, look smarter, last longer!

Any Foreman & Clark window, coast to coast, is a dependable forecast, two months ahead, of the styles and models that will arrive throughout the retail industry that much later. The weekly work of Foreman & Clark window men, in felt slippers and shirt sleeves, between evening and morning . . . is the weekly "night letter" of latest styles to local clothing men. Come down some Tuesday or Thursday night and see who watches the boys do their stuff. Foreman & Clark styles leave New York earlier, travel faster, arrive sooner, than the same styles through any other distribution channels. And naturally enough! They make one jump from our own factories to you, instead of six costly calls at middleman, jobber, wholesaler, etc. They net nobody a profit but you and us. They cost more to make, less to sell. Moreover . . . F & C factories ship F & C styles not semi-annually, or quarterly or monthly! DAILY shipments to our upstairs stores from coast to coast keep a constant flow of new models streaming in and out of our big stocks, upsetting any comparative style service in the clothing industry!

also 2 pants Suits

Double or single breasted, every smart fall model

The finest product of the largest makers and retailers of men's clothing in America!

Foreman & Clark clothes are never "just the same" one season as in any season past. We have never merely "held our own" in keeping values high and prices low. The slogan Trade Upstairs and Save $10 has stood still but your actual saving has steadily increased. We have never gone through a season without tremendous gains in volume. New stores, new factories, new customers, new volume! That means more weight all along the line . . . bigger woolen contracts at the looms, where output we control . . . bigger savings in specialized production in our own five factories, lower overhead in every upstairs store . . . and therefore finer tailoring, more care and quality! More money to put into the actual quality and tailoring, into the styling and textiles.

Mail Orders filled promptly

Open Saturday Evenings until 9:00 P.M.

FOREMAN and CLARK

WORLD'S LARGEST MAKERS and RETAILERS

5TH & B'WAY also 3RD & MAIN

ORIGINATORS OF TRADE UPSTAIRS and SAVE $10.00

Copyright (entire contents) by Foreman & Clark, Inc., 1924